Weather Outlook

Tonight
Fair
Temperatures today: Max., 53; Min., 43

Detailed Report on Last Page

The Kingston Daily Freeman

Y.W.C.A. 1951 Campaign

VOL. LXXXI—No. 10 CITY OF KINGSTON, N. Y., MONDAY EVENING, OCTOBER 29, 1951. PRICE FIVE CENTS

Convoy Awaits Schenectady Trip

Ulster county Civilian Defense units converge on the convoy area at the entrance to the Thruway at Saugerties ready for their trip to Schenectady where a simulated "A"-Bomb attack took place on Saturday. According to local officials, the county unit was said to be the most complete one at the scene and presented the best convoy to take part in the incident. (Wagenfohr Photo).

Negotiators Fail Again To Progress

Subcommittees Schedule Meeting to Discuss Buffer Zone — Each Proposes Line

Joy Reaches Korea

Senior Allied Envoy Returns After Time in Tokyo

Munsan, Korea, Oct. 29 (AP)—Allied and Communist negotiators failed again today to make any progress toward agreement on location of an armistice buffer zone in Korea.

"Today's discussions were completely inconclusive," the official U. N. spokesman announced.

Supcommittees of the armistice delegations met 3½ hours in Panmunjom. They scheduled their sixth meeting for 11 a. m. tomorrow (9 p. m. Monday EST).

Each side has proposed a demarcation line. The UN wants it generally to follow the current battle line, mostly in North Korea.

The Reds want the Allies to pull back as much as 15 miles, giving up such hard won positions as the Iron Triangle, the Punchbowl and Heartbreak Ridge. In exchange, they offered the Ongjin Peninsula in the west. The UN says that has little military value.

Plan Rejected

Allied negotiators rejected the Communist plan and said it could not be considered "any further."

Brig. Gen. William P. Nuckols, the UN spokesman, described Monday talks as "a fruitless effort to arrive at" a solution.

He said subcommittee members argued "spiritedly" but in a "completely impersonal atmosphere" on the two conflicting proposals.

The Allies and Communists were in disagreement even on location of the actual battle contact line at some points, as well as location of a cease-fire line.

Nuckols added:

"Very little news came out of today's meeting. This afternoon the delegates discussed the line of contact, discrepancies in the line of contact, the United Nations command proposal and the Communist counterproposal."

Joy Returns to Korea

As the meeting was in progress, Vice Adm. C. Turner Joy, senior Allied envoy, returned to this advance headquarters after spending a few days in Tokyo. Major Gen. Howard M. Turner, new member of the five man truce delegation, accompanied him.

If and when the issue of a buffer zone is settled, it doesn't mean the fighting will be stopped. Three other tough issues must be settled first. They are:

1. Supervision of the truce.
2. Prisoner exchange.
3. Recommendation to the involved governments, including the Communist demand that all foreign troops be withdrawn from Korea.

Communists Fail To Regain Positions

Alleged Crime Fails to Pay Off

Entering Ulster County Court House, this city, after their arrest are second from left, Lewis Mininchelli, Mildred Mininchelli, his wife, and Arthur Hauffe, with County Investigator Arthur Brown, extreme left, and Undersheriff Clayton Vredenburg, extreme right. (James Anner Photo).

Red Power Buildup Is Indicated

Fresh Division Believed Shifted to Kumsong Area to Reinforce Mauled Army

UN Planes Hit

Ground Fire Strikes Two Aircraft, Pilots Thought Lost

U. S. Eighth Army Headquarters, Korea, Oct. 29 (AP)—Screaming Chinese Communists three times today charged an allied-held hill mass southeast of Kumsong but failed to regain the positions allied forces took three days ago.

A frontline dispatch said the pre-dawn attacks kicked off in company strength at 1:30 a. m. (11:30 a. m. Sunday, EST) and built up to battalion size three hours later.

Whooshing mortar fire pounded allied infantrymen as the Reds rolled down a slope facing the UN held hills on the central front.

AP Correspondent Milo Farneti reported from the central front that allied officers believe the Reds have shifted a fresh division to the Kumsong area to reinforce a Red division badly mauled earlier this month.

On the western front allied forces slogged forward as much as 1,200 yards.

Hill Is Seized

In the east they seized a hill and gained up to 1,000 yards after turning back three separate night attacks.

Between 80 and 90 Communist jets were sighted Monday over northwest Korea but a Fifth Air Force officer said the Reds "weren't aggressive and went out of their way to avoid tangling with our pilots." It was the first time in nine days the Reds had refused a fight.

Red ground fire, however, knocked two allied planes out of the air. There was no chance of the pilots surviving, the air force said.

In the air Sunday, allied and Russian-made jets battled for the eighth straight day. The Fifth Air Force said one Red MIG was shot down and another destroyed in three battles involving 64 U. S. Sabre jets and 160 enemy jets.

Pounce on Traffic

Fifth Air Force pilots Sunday night pounced on heavy enemy traffic columns and destroyed 235 vehicles. Pilots estimated they sighted more than 2,100. The heaviest movement was along the Sinanju - Pyongyang - Sariwŏn-Kumchon supply line.

On Saturday night pilots reported they destroyed more than 236 of 3,000 Red vehicles brought under attack.

Kumsong, 30 miles north of Parallel 38 and onetime enemy strong point, has been neutralized, an Eighth Army staff officer said.

Allied troops have been in and out of the rubbled city for days but have not occupied it because of heavy enemy gun emplacements behind the town.

Farneti said it was these guns which engaged allied tanks in a knockdown battle Sunday. Four tanks were damaged but all were retrieved.

Bunkers Knocked Out

UN tank guns knocked out 80 Communist bunkers and killed 42 Reds as the Communists poured 320 rounds of mortar and artillery fire on the column.

The Eighth Army said another tank force raided the city again Monday but ran into only a moderate concentration of enemy fire. Results of the raid were not announced.

Two sharp fights took place Sunday southwest of Panmunjom, site of armistice talks. Allied forces withdrew in each. Allied artillery thrown into the battle stirred up dust and smoke plainly visible from Panmunjom.

The allied shells were landing only 3½ miles away.

Two hills fell Sunday to advancing UN troops east and north of Munsan, site of the allied peace camp. The Chinese put up a scrap for one but withdrew from the other following a heavy pounding the day before.

On the eastern front the Monday gains were made west of the punchbowl. A hill was occupied.

Small units fought sharp skirmishes Sunday west of Heartbreak Ridge and north of the punchbowl on the eastern front. There were 14 minor patrol engagements northwest of Yanggu.

County Units Are Praised For Work in Mock 'Attack'

Communication Teams and Fire-Fighters Get Real Workout in Upstate Test

Ulster county Civil Defense units, particularly the communications and fire fighting branches, were given a real workout Saturday when they participated in a simulated A-bomb attack on the city of Schnectady. Also participating in the test were token units of auxiliary police and other branches of Civil Defense.

The test Saturday demonstrated that the Ulster county Civil Defense units are all well organized, alert and ready to go in case of emergency.

While the principal unit under test Saturday was the fire fighting department Acting County Civil Defense Director Colonel Allan L. Hanstein also sent token representation of other units to Schnectady as observers.

The Ulster county units which took part in the test were highly complimented today by Arthur C. Chipp of Kerhonkson, county fire-coordinator of the Civil Defense Fire Service who acted Saturday under the direction of the Ulster County Fire Advisory Board which is responsible to the Director of Safety and the Bureau of Fire. Chipp acts as liaison officer between the two groups.

The alert signal came Saturday at 8:08 a. m. with the white signal following at 8:18 a. m. At 8:45 a. m., the convoy of fire equipment and its accompanying vehicles was at the entrance to the Thruway at Saugerties ready to roll north from the assembly point.

At 9:30 the convoy was at Cox-

(Continued on Page 2, Col. 4)

Egyptian Woman Killed by British

Military Says Auto Was Driven to Crash Roadblock

Cairo, Egypt, Oct. 29 (AP) — A British military spokesman said today an Egyptian woman was killed and her male companion wounded by British troops who fired on their automobile as they tried to crash through a British roadblock in the embattled Suez Canal zone.

The spokesman said an Egyptian officer immediately made an official protest against the shooting, which occurred last night after a week-end lull in the Canal zone.

Egypt meanwhile moved toward a war footing.

The Egyptian State Council, which has the status of a supreme court, yesterday approved general mobilization of manpower and drafting of all Egyptians between 18 and 50 "in case of war or threat of war."

Provides for Council

It also provided for setting up a high council of war headed by Prime Minister Mustapha El Nahas Pasham.

This latest move in the British-Egyptian squabble over the Suez and the Sudan needs only formal cabinet approval to become law.

The council acted as Egypt officially informed Britain of her parliamentary act two weeks ago junking the two treaties providing for British sharing in the defense of the Suez Canal and in the rule of the vast cotton-growing Sudan.

Britain has refused to recognize the one-sided act and has poured thousands of troop reinforcements into the canal zone. She holds military control of the canal, despite Egyptian labor, food and water supply boycotts.

Reinforcements Arrive

Badawawi Khalifa Pasha, under secretary of interior, said last night 1,308 new British reinforcements for the canal zone had arrived yesterday in several ships at Port Said.

There appeared to be some confusion over last night's shooting, which occured at Tel El Kebir, 20

(Continued on Page 2, Col. 6)

Treasury Receipts

Washington, Oct. 29 (AP) — The position of the treasury Oct. 25: Net budget receipts $82,380,228.39. Budget expenditures $20,804,764.14. Cash balance, $5,329,927,646.79. Customs receipts for month, $42,681,360.59. Budget receipts fiscal year July 1, $14,620,944,454.81. Budget expenditures fiscal year $19,429,012,763.32. Budget deficit $4,808,068,308.51. Total debt $258,284,679.58. Decrease under previous day $11,571,415.38. Gold assets $22,183,337,255.80.

Protestants Hear Statement About Diplomatic Move

Ministerial Association Asks Continuation of Church-State Separation

The influence and power of "the Papal Nuncio, who would be established in Washington" if President Harry S. Truman's appointment of Gen. Mark Clark became effective, would make him an official ambassador of the Roman Catholic Church, said a statement read yesterday at local Protestant churches.

The statement by the Kingston Ministerial Association said it represented 60 Protestant churches in the Kingston area.

The Rev. William C. Cain, president of the association, said today that services in local churches yesterday were well attended and the congregations remained after services to sign petitions to be forwarded to President Truman and Senators Lehman and Ives in opposition to the proposed appointment.

"Protestant churches in the area," the petition said, "are disturbed by the sudden, unexpected action of President Truman in nominating the first American ambassador to the Vatican."

Met October 23

The churches' representatives met in extraordinary session Oct. 23 to "consider the meaning of this action in relation to the religious and political freedoms of America and of the world."

The meeting formulated the petitions which were signed yesterday and will permit more signatures during the week, and it au-

(Continued on Page 11, Col. 1)

Pope Speaks Out On Birth Control

Warns Catholics Against Misuse of Theory in Address

Vatican City, Oct. 29 (AP) — Pope Pius XII spoke out at length today on the subject of birth control, extending his remarks to warn Catholics against possible misuse of the so-called "rhythm theory" of marital relations.

The Pontiff's address was made to a special audience for delegates to the National Congress of Italian Obstetricians, but his words obviously were directed to Catholics throughout the world.

Defining the primary objective of marriage as "procreation of new life and its education," the Pope not only spoke out against birth control, but warned against "blind slavery" to nature's impulses. Vatican sources described the 10,000-word address as a "very important" message. It took up the entire front page and half the second page of L'Osservatore Romano, the Vatican newspaper.

The Pontiff spoke of the "constantly more diffused recourse (in the sexual act) to ties of natural sterility—the so-called periods of non-fertility in the woman."

"This has in the past frequently been referred to as the rhythm theory of fertility and non-fertility in women." (The theory is that conception is possible only during certain periods of each month in a woman's life.)

Advises Authority

The Pope urged his listeners to base their instructions concerning this theory upon authoritative judgment and publications, and not upon "simple popular publi-

(Continued on Page 2, Col. 5)

Bus Accident Kills Seven, Injures 22 at Bay Bridge

Oakland, Calif., Oct. 29 (AP)—A crowded Greyhound bus hit a loose block of concrete on a bridge approach early Sunday and plunged down 40 feet, killing seven and injuring the other 22 aboard.

The slab of concrete was torn from an abutment on the San Francisco Bay Bridge approach by another automobile accident three minutes earlier.

The bus blew a tire when it hit, careened across the roadway and smashed through a concrete and steel safety railing with a flash of sparks. It teetered a moment, then toppled down to railway tracks 40 feet below.

"It made a loud crunching noise when it hit below," said John Shepard, Oakland Tribune truck driver.

A 16-year-old bus passenger set his stop watch as the bus went over. It was 5:22 a. m. Like everyone else, he was knocked unconscious by the crash.

Then, said Charles B. Taylor who lived nearby:

"People were screaming 'get me out . . . for God's sake get me out.'"

"One woman kept shouting: 'Turn off the ignition before we all blow up.'"

The crumpled bus lay upside down, flattened so badly some of its moaning injured were trapped for nearly two hours.

A priest said final rites for the dead as rescuers cut and pried out the living and the dead.

Of the 29 persons aboard only Air Force Lt. John R. Haber, 24, of Camp Stoneman, Calif., was about to walk away from the hospital after treatment for minor cuts and bruises.

Twelve of the injured were reported in critical condition.

The loaded bus was inbound

(Continued on Page 1, Col. 2)

Hot Debate Lies Ahead Over UMT For Congress in '52

Security Commission Sees Training of 800,000 Youths at Huge Cost in Year

Washington, Oct. 29 (AP)—Lawmakers today predicted hot debate in Congress next year over a government commission's call for universal military training (UMT) as long range protection in the "mortal struggle with Soviet communism."

The new National Security Training Commission's blueprint for UMT envisions eventual training of 800,000 American youths annually at a cost which could run to more than $4,000,000,000 the first year. However, indications were that the first year cost would be a great deal less than that.

The commission's recommendations to Congress, made public last night, were submitted under terms of a 1951 law which extended the draft and approved the broad idea of UMT. The law, enacted last June, requires further congressional action to put UMT into effect.

No Delay Asked

The commission urged that the implementing legislation it recommended be approved "without delay" when Congress reconvenes next January. It added, however, that uncertain world conditions—notably the situation in Korea—make it impossible to forecast when the proposed training program could be started.

But a start at the earliest practicable time is imperative, the commission declared, because "the clear prospect is that the present generation must live in danger for many years."

An enemy today can strike directly at the United States by sea or air, so "the American people must be prepared, like their forbears who pushed the frontier westward, to meet a savage and deadly attack at any moment."

The commission said "The return to frontier conditions demands a frontier response"—to have every physically and mentally able youth 18 years old trained for six months in the "art of survival and self defense."

Reflects Reality

The group added that Congress' approval of the principle of UMT "reflects the reality that all free society is engaged in mortal struggle with Soviet communism."

The present law provides that the Senate and House Armed Services Committees will have 45 working days to study and act on the commission's recommendations after Congress reconvenes, Jan. 8. Any legislation sent to the Senate or the House by the committees will have privileged status, which means any member could call the measure up for a showdown vote at any time.

Senator Russell (D-Ga.), chairman of the Senate committee, and Rep. Vinson (D-Ga.), who heads the House Armed Services unit, are on record in favor of putting UMT into effect as soon as possible.

However, Rep. Arens (R-Ill.), another member of the House committee, told a reporter he is "not" convinced that the country

(Continued on Page 2, Col. 5)

'Perfect Crime' Puts Three Persons in Jail

Barbers May Raise Haircut Prices

Mass Meeting Is Called For Wednesday by Union Local

Members of Journeymen Barbers' National Union, Local 534 and other barbers, will discuss a $1 haircut proposal for the city at a meeting in the former Opera House building on Fair street Wednesday at 8 p. m.

A call for the mass meeting of barbers was issued today by Anthony Saccoman, secretary of the union for the meeting to regulate prices and Monday closing.

Besides the proposed $1 for haircuts, they will discuss the price of 90 cents for childrens' haircuts on weekdays and $1 on Saturdays. It is proposed to keep the price of shaves at 50 cents. The price for women's haircuts would also be $1.

Arraignment Postponed

Lake Charles, La., Oct. 29 (AP)—Arraignment of five newsmen on charges that they defamed 16 public officials and three admitted gamblers during an anti-gambling crusade was postponed in district criminal court here today. The arraignment was delayed because the newsmen appealed to the Louisiana Supreme Court from a decision by Special Judge Bernard Cocke of New Orleans that he was qualified to try the case and Assistant Attorney General M. E. Culligan was qualified to prosecute it.

Broker Pleads Guilty

New York, Oct. 29 (AP)—William J. Johnston of Sycamore avenue, Shrewsbury, N. J., former wealthy stockbroker, pleaded guilty today to first degree larceny. He was charged with misappropriating $180,000 given him by investors.

Saugerties Cashier and Two Men Are Seized—Money Recovered

State police and county authorities claimed a quick solution to "The Perfect Crime" with the arrest early Sunday morning of three persons on first degree grand larceny charges.

Investigation of a reported "gun point theft" of $2,500 from the J. J. Newberry Company store at Saugerties Saturday night led to the arrest of a criminology school graduate described by authorities as the "mastermind" of the planned crime; the cashier who reported she was robbed and struck in the face by a gun-toting robber, and of a 25-year-old Brooklyn man accused of entering the store at closing time and receiving the week-end receipts from the cashier.

Arraigned on Charges

Arraigned before Police Justice Daniel Lamb of Saugerties on first degree grand larceny charges were Louis John Mininchelli, 31, and his wife, Mildred Louise, 28, of South Partition street, Saugerties, and Arthur W. Hauffe, 25, who gave his address as 87 Monument Walk, Brooklyn. All the accused waived examination and were ordered held for grand jury action.

Calls Manager

Mrs. Mininchelli, who had been employed as cashier at the Newberry store since Sept. 8, called the manager, Raymond Ruby, from the front of the store about 5:30 p. m. Saturday, telling him a man had just entered the back door, displaying a nickle plated revolver, and forced her to hand over to him the money, which state police later said amounted to $2,597 in change and bills in denominations up to $20. The man slapped her on the face,

(Continued on Page 2, Col. 7)

Hospital Cornerstone Placed At Rites; Mayor Is Speaker

The cornerstone of the Benedictine Hospital's new addition was blessed and put into place by the Rt. Rev. Msgr. Martin J. Drury, P.R.V.F., during ceremonies Saturday afternoon.

More than 100 persons, including officials and staff members of the hospital, gathered around the wind-swept platform to watch the laying of the stone which Mayor Oscar V. Newkirk, principal speaker, said "will be remembered for many generations to come."

Expressing the happiness of all Kingston's citizens upon the enlargement of the Benedictine Hospital facilities, Mayor Newkirk noted that the city "is a better and finer place for us and our families to live because of your presence."

Sealed within the stone were the annual report of the hospital, on which was listed the medical staff, the sisters, nurses, students and employes of the hospital; the nurses' school bulletin; a campaign brochure; newspaper clippings relating to the construction of the addition; The Catholic News; Saturday's issue of The Kingston Daily Freeman; an issue of the News Leader; pictures of Pope Pius XII and Francis Cardinal Spellman, and an official document listing date and time of the cornerstone ceremonies and national and local officials in office at the time.

After reading the list of materials sealed in the stone, Msgr. Drury commented, "I don't think future generations will have any doubt as to the time and place."

Msgr. Drury, president of the hospital board and dean of Ulster

(Continued on Page 11, Col. 4)

Weather Outlook

Tonight
Fair
Temperatures today: Max., 53; Min., 43

Detailed Report on Last Page

The Kingston Daily Freeman

1951 Campaign

VOL. LXXXI—No. 10 CITY OF KINGSTON, N. Y., MONDAY EVENING, OCTOBER 29, 1951. PRICE FIVE CENTS

Convoy Awaits Schenectady Trip

Ulster county Civilian Defense units converge on the convoy area at the entrance to the Thruway at Saugerties ready for their trip to Schenectady where a simulated "A"-Bomb attack took place on Saturday. According to local officials, the county unit was said to be the most complete one at the scene and presented the best convoy to take part in the incident. (Wagenfohr Photo).

Negotiators Fail Again To Progress

Subcommittees Schedule Meeting to Discuss Buffer Zone — Each Proposes Line

Joy Reaches Korea

Senior Allied Envoy Returns After Time in Tokyo

Munsan, Korea, Oct. 29 (AP)—Allied and Communist negotiators failed again today to make any progress toward agreement on location of an armistice buffer zone in Korea.

"Today's discussions were completely inconclusive," the official U. N. spokesman announced.

Supcommittees of the armistice delegations met 3½ hours in Panmunjom. They scheduled their sixth meeting for 11 a. m. tomorrow (9 p. m. Monday EST).

Each side has proposed a demarcation line. The UN wants it generally to follow the current battle line, mostly in North Korea.

The Reds want the Allies to pull back as much as 15 miles, giving up such hard won positions as the Iron Triangle, the Punchbowl and Heartbreak Ridge. In exchange, they offered the Ongjin Peninsula in the west. The UN says that has little military value.

Plan Rejected

Allied negotiators rejected the Communist plan and said it could not be considered "any further."

Brig. Gen. William P. Nuckols, the UN spokesman, described Monday talks as "a fruitless effort to arrive at" a solution.

He said subcommittee members argued "spiritedly" but in a "completely impersonal atmosphere" on the two conflicting proposals.

The Allies and Communists were in disagreement even on location of the actual battle contact line at some points, as well as location of a cease-fire line.

Nuckols added:

"Very little news came out of today's meeting. This afternoon the delegates discussed the line of contact, discrepancies in the line of contact, the United Nations command proposal and the Communist counterproposal."

Joy Returns to Korea

As the meeting was in progress, Vice Adm. C. Turner Joy, senior Allied envoy, returned to this advance headquarters after spending a few days in Tokyo. Major Gen. Howard M. Turner, new member of the five man truce delegation, accompanied him.

If and when the issue of a buffer zone is settled, it doesn't mean the fighting will be stopped. Three other tough issues must be settled first. They are:

1. Supervision of the truce.
2. Prisoner exchange.
3. Recommendation to the involved governments, including the Communist demand that all foreign troops be withdrawn from Korea.

Communists Fail To Regain Positions

Alleged Crime Fails to Pay Off

Entering Ulster County Court House, this city, after their arrest are second from left, Lewis Mininchelli, Mildred Mininchelli, his wife, and Arthur Hauffe, with County Investigator Arthur Brown, extreme left, and Undersheriff Clayton Vredenburg, extreme right. (James Anner Photo).

Red Power Buildup Is Indicated

Fresh Division Believed Shifted to Kumsong Area to Reinforce Mauled Army

UN Planes Hit

Ground Fire Strikes Two Aircraft, Pilots Thought Lost

U. S. Eighth Army Headquarters, Korea, Oct. 29 (AP)—Screaming Chinese Communists three times today charged an allied-held hill mass southeast of Kumsong but failed to regain the positions allied forces took three days ago.

A frontline dispatch said the pre-dawn attacks kicked off in company strength at 1:30 a. m. (11:30 a. m. Sunday, EST) and built up to battalion size three hours later.

Whooshing mortar fire pounded allied infantrymen as the Reds rolled down a slope facing the UN held hills on the central front.

AP Correspondent Milo Farneti reported from the central front that allied officers believe the Reds have shifted a fresh division to the Kumsong area to reinforce a Red division badly mauled earlier this month.

On the western front allied forces slogged forward as much as 1,200 yards.

Hill Is Seized

In the east they seized a hill and gained up to 1,000 yards after turning back three separate night attacks.

Between 80 and 90 Communist jets were sighted Monday over northwest Korea but a Fifth Air Force officer said the Reds "weren't aggressive and went out of their way to avoid tangling with our pilots." It was the first time in nine days the Reds had refused a fight.

Red ground fire, however, knocked two allied planes out of the air. There was no chance of the pilots surviving, the air force said.

In the air Sunday, allied and Russian-made jets battled for the eighth straight day. The Fifth Air Force said one Red MIG was shot down and another destroyed in three battles involving 64 U. S. Sabre jets and 160 enemy jets.

Pounce on Traffic

Fifth Air Force pilots Sunday night pounced on heavy enemy traffic columns and destroyed 235 vehicles. Pilots estimated they sighted more than 2,100. The heaviest movement was along the Sinanju - Pyongyang - Sariwŏn-Kumchon supply line.

On Saturday night pilots reported they destroyed more than 236 of 3,000 Red vehicles brought under attack.

Kumsong, 30 miles north of Parallel 38 and onetime enemy strong point, has been neutralized, an Eighth Army staff officer said.

Allied troops have been in and out of the rubbled city for days but have not occupied it because of heavy enemy gun emplacements behind the town.

Farneti said it was these guns which engaged allied tanks in a knockdown battle Sunday. Four tanks were damaged but all were retrieved.

Bunkers Knocked Out

UN tank guns knocked out 80 Communist bunkers and killed 42 Reds as the Communists poured 320 rounds of mortar and artillery fire on the column.

The Eighth Army said another tank force raided the city again Monday but ran into only a moderate concentration of enemy fire. Results of the raid were not announced.

Two sharp fights took place Sunday southwest of Panmunjom, site of armistice talks. Allied forces withdrew in each. Allied artillery thrown into the battle stirred up dust and smoke plainly visible from Panmunjom.

The allied shells were landing only 3½ miles away.

Two hills fell Sunday to advancing UN troops east and north of Munsan, site of the allied peace camp. The Chinese put up a scrap for one but withdrew from the other following a heavy pounding the day before.

On the eastern front the Monday gains were made west of the punchbowl. A hill was occupied.

Small units fought sharp skirmishes Sunday west of Heartbreak Ridge and north of the punchbowl on the eastern front. There were 14 minor patrol engagements northwest of Yanggu.

County Units Are Praised For Work in Mock 'Attack'

Communication Teams and Fire-Fighters Get Real Workout in Upstate Test

Ulster county Civil Defense units, particularly the communications and fire fighting branches, were given a real workout Saturday when they participated in a simulated A-bomb attack on the city of Schnectady. Also participating in the test were token units of auxiliary police and other branches of Civil Defense.

The test Saturday demonstrated that the Ulster county Civil Defense units are all well organized, alert and ready to go in case of emergency.

While the principal unit under test Saturday was the fire fighting department Acting County Civil Defense Director Colonel Allan L. Hanstein also sent token representation of other units to Schnectady as observers.

The Ulster county units which took part in the test were highly complimented today by Arthur C. Chipp of Kerhonkson, county fire-coordinator of the Civil Defense Fire Service who acted Saturday under the direction of the Ulster County Fire Advisory Board which is responsible to the Director of Safety and the Bureau of Fire. Chipp acts as liaison officer between the two groups.

The alert signal came Saturday at 8:08 a. m. with the white signal following at 8:18 a. m. At 8:45 a. m., the convoy of fire equipment and its accompanying vehicles was at the entrance to the Thruway at Saugerties ready to roll north from the assembly point.

At 9:30 the convoy was at Cox-

(Continued on Page 2, Col. 4)

Egyptian Woman Killed by British

Military Says Auto Was Driven to Crash Roadblock

Cairo, Egypt, Oct. 29 (AP) — A British military spokesman said today an Egyptian woman was killed and her male companion wounded by British troops who fired on their automobile as they tried to crash through a British roadblock in the embattled Suez Canal zone.

The spokesman said an Egyptian officer immediately made an official protest against the shooting, which occurred last night after a week-end lull in the Canal zone.

Egypt meanwhile moved toward a war footing.

The Egyptian State Council, which has the status of a supreme court, yesterday approved general mobilization of manpower and drafting of all Egyptians between 18 and 50 "in case of war or threat of war."

Provides for Council

It also provided for setting up a high council of war headed by Prime Minister Mustapha El Nahas Pasham.

This latest move in the British-Egyptian squabble over the Suez and the Sudan needs only formal cabinet approval to become law.

The council acted as Egypt officially informed Britain of her parliamentary act two weeks ago junking the two treaties providing for British sharing in the defense of the Suez Canal and in the rule of the vast cotton-growing Sudan.

Britain has refused to recognize the one-sided act and has poured thousands of troop reinforcements into the canal zone. She holds military control of the canal, despite Egyptian labor, food and water supply boycotts.

Reinforcements Arrive

Badawawi Khalifa Pasha, under secretary of interior, said last night 1,308 new British reinforcements for the canal zone had arrived yesterday in several ships at Port Said.

There appeared to be some confusion over last night's shooting, which occured at Tel El Kebir, 20

(Continued on Page 2, Col. 6)

Treasury Receipts

Washington, Oct. 29 (AP) — The position of the treasury Oct. 25: Net budget receipts $82,380,228.39. Budget expenditures $20,804,764,-14. Cash balance, $5,329,927,646,-79. Customs receipts for month, $42,681,360.59. Budget receipts fiscal year July 1, $14,620,944,454.81. Budget expenditures fiscal year $19,429,012,763.32. Budget deficit $4,808,068,308.51. Total debt $258,-284,679.58. Decrease under previous day $11,571,415.38. Gold assets $22,183,337,255.80.

Protestants Hear Statement About Diplomatic Move

Ministerial Association Asks Continuation of Church-State Separation

The influence and power of "the Papal Nuncio, who would be established in Washington" if President Harry S. Truman's appointment of Gen. Mark Clark became effective, would make him an official ambassador of the Roman Catholic Church, said a statement read yesterday at local Protestant churches.

The statement by the Kingston Ministerial Association said it represented 60 Protestant churches in the Kingston area.

The Rev. William C. Cain, president of the association, said today that services in local churches yesterday were well attended and the congregations remained after services to sign petitions to be forwarded to President Truman and Senators Lehman and Ives in opposition to the proposed appointment.

"Protestant churches in the area," the petition said, "are disturbed by the sudden, unexpected action of President Truman in nominating the first American ambassador to the Vatican."

Met October 23

The churches' representatives met in extraordinary session Oct. 23 to "consider the meaning of this action in relation to the religious and political freedoms of America and of the world."

The meeting formulated the petitions which were signed yesterday and will permit more signatures during the week, and it au-

(Continued on Page 11, Col. 1)

Bus Accident Kills Seven, Injures 22 at Bay Bridge

Oakland, Calif., Oct. 29 (AP)—A crowded Greyhound bus hit a loose block of concrete on a bridge approach early Sunday and plunged down 40 feet, killing seven and injuring the other 22 aboard.

The slab of concrete was torn from an abutment on the San Francisco Bay Bridge approach by another automobile accident three minutes earlier.

The bus blew a tire when it hit, careened across the roadway and smashed through a concrete and steel safety railing with a flash of sparks. It teetered a moment, then toppled down to railway tracks 40 feet below.

"It made a loud crunching noise when it hit below," said John Shepard, Oakland Tribune truck driver.

A 16-year-old bus passenger set his stop watch as the bus went over. It was 5:22 a. m. Like everyone else, he was knocked unconscious by the crash.

Then, said Charles B. Taylor who lived nearby:

"People were screaming 'get me out . . . for God's sake get me out.'"

"One woman kept shouting: 'Turn off the ignition before we all blow up.'"

The crumpled bus lay upside down, flattened so badly some of its moaning injured were trapped for nearly two hours.

A priest said final rites for the dead as rescuers cut and pried out the living and the dead.

Of the 29 persons aboard only Air Force Lt. John R. Haber, 24, of Camp Stoneman, Calif., was about to walk away from the hospital after treatment for minor cuts and bruises.

Twelve of the injured were reported in critical condition.

The loaded bus was inbound

(Continued on Page 1 Col. 2)

Pope Speaks Out On Birth Control

Warns Catholics Against Misuse of Theory in Address

Vatican City, Oct. 29 (AP) — Pope Pius XII spoke out at length today on the subject of birth control, extending his remarks to warn Catholics against possible misuse of the so-called "rhythm theory" of marital relations.

The Pontiff's address was made to a special audience for delegates to the National Congress of Italian Obstetricians, but his words obviously were directed to Catholics throughout the world.

Defining the primary objective of marriage as "procreation of new life and its education," the Pope not only spoke out against birth control, but warned against "blind slavery" to nature's impulses. Vatican sources described the 10,000-word address as a "very important" message. It took up the entire front page and half the second page of L'Osservatore Romano, the Vatican newspaper.

The Pontiff spoke of the "constantly more diffused recourse (in the sexual act) to ties of natural sterility—the so-called periods of non-fertility in the woman."

"This has in the past frequently been referred to as the rhythm theory of fertility and non-fertility in women." (The theory is that conception is possible only during certain periods of each month in a woman's life.)

Advises Authority

The Pope urged his listeners to base their instructions concerning this theory upon authoritative judgment and publications, and not upon "simple popular publi-

(Continued on Page 2, Col. 5)

Hot Debate Lies Ahead Over UMT For Congress in '52

Security Commission Sees Training of 800,000 Youths at Huge Cost in Year

Washington, Oct. 29 (AP)—Lawmakers today predicted hot debate in Congress next year over a government commission's call for universal military training (UMT) as long range protection in the "mortal struggle with Soviet communism."

The new National Security Training Commission's blueprint for UMT envisions eventual training of 800,000 American youths annually at a cost which could run to more than $4,000,000,000 the first year. However, indications were that the first year cost would be a great deal less than that.

The commission's recommendations to Congress, made public last night, were submitted under terms of a 1951 law which extended the draft and approved the broad idea of UMT. The law, enacted last June, requires further congressional action to put UMT into effect.

No Delay Asked

The commission urged that the implementing legislation it recommended be approved "without delay" when Congress reconvenes next January. It added, however, that uncertain world conditions—notably the situation in Korea—make it impossible to forecast when the proposed training program could be started.

But a start at the earliest practicable time is imperative, the commission declared, because "the clear prospect is that the present generation must live in danger for many years."

An enemy today can strike directly at the United States by sea or air, so "the American people must be prepared, like their forbears who pushed the frontier westward, to meet a savage and deadly attack at any moment."

The commission said "The return to frontier conditions demands a frontier response"—to have every physically and mentally able youth 18 years old trained for six months in the "art of survival and self defense."

Reflects Reality

The group added that Congress' approval of the principle of UMT "reflects the reality that all free society is engaged in mortal struggle with Soviet communism."

The present law provides that the Senate and House Armed Services Committees will have 45 working days to study and act on the commission's recommendations after Congress reconvenes, Jan. 8. Any legislation sent to the Senate or the House by the committees will have privileged status, which means any member could call the measure up for a showdown vote at any time.

Senator Russell (D-Ga.), chairman of the Senate committee, and Rep. Vinson (D-Ga.), who heads the House Armed Services unit, are on record in favor of putting UMT into effect as soon as possible.

However, Rep. Arens (R-Ill.), another member of the House committee, told a reporter he is "not" convinced that the country

(Continued on Page 2, Col. 5)

'Perfect Crime' Puts Three Persons in Jail

Barbers May Raise Haircut Prices

Mass Meeting Is Called For Wednesday by Union Local

Members of Journeymen Barbers' National Union, Local 534 and other barbers, will discuss a $1 haircut proposal for the city at a meeting in the former Opera House building on Fair street Wednesday at 8 p. m.

A call for the mass meeting of barbers was issued today by Anthony Saccoman, secretary of the union for the meeting to regulate prices and Monday closing.

Besides the proposed $1 for haircuts, they will discuss the price of 90 cents for childrens' haircuts on weekdays and $1 on Saturdays. It is proposed to keep the price of shaves at 50 cents. The price for women's haircuts would also be $1.

Arraignment Postponed

Lake Charles, La., Oct. 29 (AP)—Arraignment of five newsmen on charges that they defamed 16 public officials and three admitted gamblers during an anti-gambling crusade was postponed in district criminal court here today. The arraignment was delayed because the newsmen appealed to the Louisiana Supreme Court from a decision by Special Judge Bernard Cocke of New Orleans that he was qualified to try the case and Assistant Attorney General M. E. Culligan was qualified to prosecute it.

Broker Pleads Guilty

New York, Oct. 29 (AP)—William J. Johnston of Sycamore avenue, Shrewsbury, N. J., former wealthy stockbroker, pleaded guilty today to first degree larceny. He was charged with misappropriating $180,000 given him by investors.

Saugerties Cashier and Two Men Are Seized—Money Recovered

State police and county authorities claimed a quick solution to "The Perfect Crime" with the arrest early Sunday morning of three persons on first degree grand larceny charges.

Investigation of a reported "gun point theft" of $2,500 from the J. J. Newberry Company store at Saugerties Saturday night led to the arrest of a criminology school graduate described by authorities as the "mastermind" of the planned crime; the cashier who reported she was robbed and struck in the face by a gun-toting robber, and of a 25-year-old Brooklyn man accused of entering the store at closing time and receiving the week-end receipts from the cashier.

Arraigned on Charges

Arraigned before Police Justice Daniel Lamb of Saugerties on first degree grand larceny charges were Louis John Mininchelli, 31, and his wife, Mildred Louise, 28, of South Partition street, Saugerties, and Arthur W. Hauffe, 25, who gave his address as 87 Monument Walk, Brooklyn. All the accused waived examination and were ordered held for grand jury action.

Calls Manager

Mrs. Mininchelli, who had been employed as cashier at the Newberry store since Sept. 8, called the manager, Raymond Ruby, from the front of the store about 5:30 p. m. Saturday, telling him a man had just entered the back door, displaying a nickle plated revolver, and forced her to hand over to him the money, which state police later said amounted to $2,597 in change and bills in denominations up to $20. The man slapped her on the face,

(Continued on Page 2, Col. 7)

Hospital Cornerstone Placed At Rites; Mayor Is Speaker

The cornerstone of the Benedictine Hospital's new addition was blessed and put into place by the Rt. Rev. Msgr. Martin J. Drury, P.R.V.F., during ceremonies Saturday afternoon.

More than 100 persons, including officials and staff members of the hospital, gathered around the wind-swept platform to watch the laying of the stone which Mayor Oscar V. Newkirk, principal speaker, said "will be remembered for many generations to come."

Expressing the happiness of all Kingston's citizens upon the enlargement of the Benedictine Hospital facilities, Mayor Newkirk noted that the city "is a better and finer place for us and our families to live because of your presence."

Sealed within the stone were the annual report of the hospital, on which was listed the medical staff, the sisters, nurses, students and employes of the hospital; the nurses' school bulletin; a campaign brochure; newspaper clippings relating to the construction of the addition; The Catholic News; Saturday's issue of The Kingston Daily Freeman; an issue of the News Leader; pictures of Pope Pius XII and Francis Cardinal Spellman, and an official document listing date and time of the cornerstone ceremonies and national and local officials in office at the time.

After reading the list of materials sealed in the stone, Msgr. Drury commented, "I don't think future generations will have any doubt as to the time and place."

Msgr. Drury, president of the hospital board and dean of Ulster

(Continued on Page 11, Col. 4)

DIED

ROBERTSON—In this city, Sunday, October 28, 1951, Clarence R., husband of Elizabeth Heybruck Robertson; father of Mrs. Joseph Sago, Mrs. Joseph Moser and Joseph William Robertson.

Funeral will be held from his late residence, 133 Clifton avenue, Wednesday morning at 8:30 o'clock and at St. Mary's Church at 9 o'clock, where a solemn high Mass of requiem will be offered. Interment in the family plot in St. Mary's Cemetery.

Attention Officers and Members of St. Mary's Holy Name Society

Officers and members of St. Mary's Holy Name Society are requested to meet Tuesday evening at 7:30 o'clock at the home of our late member, Clarence R. Robertson, 133 Clifton avenue, to recite the Rosary for the repose of his soul.

ARTHUR H. BOUCHARD,
President.
REV. EDWARD I. FARRELLY,
Spiritual Director.

Attention Officers and Members of Kingston Post, No. 150, American Legion

All officers and members of Kingston Post, No. 150, American Legion are requested to meet at the Post Home Tuesday evening, October 30, 7:15 p. m., and then proceed to the home of our late comrade, Clarence Robertson, 133 Clifton avenue to pay our respects at 7:30 o'clock.

ANDREW J. MURPHY, 3rd,
Commander.
ANDREW J. MURPHY, SR.,
Adjutant.

WALKER—In this city, Sunday, October 28, 1951, Alice M. Cullum, wife of the late Samuel Walker; mother of Mrs. Michael J. Ambrose; sister of James Cullum, Mrs. Kathryn Elliot, and Mrs. Frank Messing; grandmother of Alice Mary and Joan Ambrose.

Funeral will be held Wednesday morning at 10:30 o'clock from the home of her daughter, 23 Hasbrouck Place, and at St. Mary's Church at 11 o'clock, where a solemn high Mass of requiem will be offered. Interment in the family plot in St. Mary's Cemetery.

Attention Officers and Members of St. Mary's Rosary Society

Officers and members of St. Mary's Rosary Society are requested to meet Tuesday evening 7:30 o'clock at the home of Mrs. Michael A. Ambrose, 23 Hasbrouck Place to recite the Rosary for the repose of the soul of our late member, Mrs. Alice M. Walker, and attend the Mass at St. Mary's Church Wednesday morning at 11 o'clock.

MRS. F. DANIEL HALLORAN,
President.
REV. JOHN A. FLAHERTY,
Spiritual Director.

Attention Officers and Members of The Ladies' Auxiliary A. O. H., Division No. 4

Officers and members of the Ladies' Auxiliary, A. O. H., Division No. 4 are requested to meet Tuesday evening at 8 o'clock at the home of Mrs. Michael A. Ambrose, 23 Hasbrouck Place, to recite the Rosary for the repose of the soul of our late member, Mrs. Alice M. Walker, and attend the Mass in St. Mary's Church Wednesday morning at 11 o'clock.

Signed,
MRS. EDWARD M. GILLEN,
President.

Attention Officers and Members Catholic Daughters of America Court Santa Maria No. 164

All officers and members of the Catholic Daughters of America Court Santa Maria No. 164 are requested to meet Tuesday evening at 7 o'clock at the home of Mrs. Michael A. Ambrose, 23 Hasbrouck Place to recite the Rosary for the repose of the soul of our late member Alice M. Walker and to attend the Mass in a body Wednesday morning at St. Mary's Church at 11 o'clock.

Signed
MRS. MARGARET A. GORMAN
Grant Regent
REV. AUSTIN V. CAREY
Chaplain

WESTCOTT—In this city, October 29, 1951, George Howard Westcott, husband of Alliece Caswell Westcott, and father of Chauncey Asahel Westcott.

Funeral services from the W. N. Conner Funeral Home, Inc., 296 Fair street, Tuesday at 7 p. m. Interment in Fairview Cemetery, Carthage, N. Y.

SWEET and KEYSER
FUNERAL SERVICE, INC.
E. M. Sweet W. S. Keyser
Licensed Managers
PHONES 1473 and 565-R-2
167 TREMPER AVENUE

Local Death Record

Sophia Walker Heger

Sophia Walker Heger, widow of Louis Heger, of 113 Clinton avenue, died Sunday in Kingston. She is survived by two brothers, John Walker, Town of Ulster and Frank Walker, Brooklyn. Several nieces and nephews also survive. The funeral will be held from the parlors of A. Carr & Son, 1 Pearl street, Tuesday at 2 p. m. Burial will be in Montrepose Cemetery. Friends may call at the funeral parlors tonight between 7 and 9 o'clock.

Mrs. Harriett D. Tullar

Mrs. Harriett D. Tullar, 85, died Sunday afternoon at the home of Mrs. Alonzo Simpson, of South Chestnut street, New Paltz, where she had made her home. Born in Orange county, she was the daughter of the late Simon and Frances Hasbrouck DuBois. She had lived in New Paltz for 11 years after moving there from Marshall, Mich. She was the widow of George D. Tullar. The funeral service will be held at the V. T. Pine Funeral Home, New Paltz Tuesday at 2 p. m. The Rev. John VanStrien, of the Gardiner Reformed Church, will officiate. Burial will be in the New Paltz Rural Cemetery.

Mrs. Margaret E. Hasbrouck

Mrs. Margaret E. Hasbrouck, 55, of 11 West Cedar street, Poughkeepsie, died early today in the sick bay of the Hudson River State Hospital after a long illness. Born in Springfield, Mass., she had lived in Poughkeepsie 31 years. Surviving are her husband, Peter Hasbrouck, and a son, Jay, of Rochester. She was the daughter of the late James and Mary Lucy Day. The funeral will be held Wednesday at 9:30 a. m. from the V. T. Pine Funeral Home, New Paltz, and at 10 a. m., in St. Joseph's Church, New Paltz, where a Mass of requiem will be offered. Burial will be in St. Peter's Cemetery, Rosendale. Friends may call at the funeral home Tuesday evening.

Mrs. Alice C. Walker

Mrs. Alice Cullum Walker, of 64 Foxhall avenue died Sunday morning after a short illness. She was the daughter of the late James and Marie McGuire Cullum, and widow of Samuel Walker. Mrs. Walker was a member of St. Mary's Rosary Society, Catholic Daughters of America, and the Ladies' Auxiliary of Division 4, A. O. H. Surviving her is a daughter, Mrs. Michael A. Ambrose, a brother, James Cullum; two sisters, Mrs. Kathryn Elliott, and Mrs. Francis Messing, also two granddaughters, Alice Mary and Joan Ambrose. The funeral will be held from the home of her daughter, 23 Hasbrouck Place, Wednesday at 10:30 a. m. and at St. Mary's Church 11 a. m. where a solemn high Mass of requiem will be offered. Burial will be in St. Mary's Cemetery.

George H. Westcott

George Howard Westcott, 83, of 36 Esopus avenue, died early this morning after a brief illness. He was born at Burdicksville, Mich., son of the late Asahel and Martha Westcott. He was a graduate of the Mechanics Institute and Rochester Business School, Rochester, and his life work was in civil and mechanical engineering. For more than 25 years he was superintendent of the American Pipe and Construction Company of Amsterdam, and for several years prior to 1944 when he retired, he was employed by the Island Dock, Inc., of this city. Surviving are his wife, Alliece Caswell Westcott; a son, Chauncey Asahel Westcott, both of Kingston; and several nieces and nephews. Funeral services will be held from the W. N. Conner Funeral Home, Inc., 296 Fair street, Tuesday at 7 p. m. Burial will be in Fairview Cemetery, Carthage.

Lena Distel Fleckenstein

Mrs. Lena Distel Fleckenstein, 63, of 51 Warren street, Ellenville, died at her home Sunday after a long illness. She was born December 4, 1888, in Lackawack, the daughter of the late Joseph and Mary Lane Distel. She was a member of St. Andrew's Catholic Church and the Daughters of America. She is survived by her husband, William Fleckenstein, superintendent of highways, Town of Wawarsing; a daughter, Marie Garrison, Ellenville; two brothers, Joseph Distel, Ulster Heights and Frank Distel, Ellenville; two sisters-in-law, Mrs. John Distel and Mrs. Ellis Distel; and several nieces and nephews. A Rosary service will be held Tuesday at 8 p. m. at the late residence. A high requiem Mass will be offered Wednesday at 10 a. m., at St. Andrew's Church, Ellenville. Burial will be in Fantinekill Cemetery, Ellenville.

Clarence R. Robertson

Clarence R. Robertson, a lifelong resident of this city, died at his home Sunday following a protracted illness. He was a veteran of World War 1, having served with the AEF in the Meuse and Argonne offensive. Following his discharge from the army, he became engineer on the ferryboat Transport, a position he held for 22 years, and for the past 10 years had been chief engineer at the Governor Clinton Hotel. Due to ill health he retired from this position early in 1951. Mr. Robertson was an alderman from the Third Ward from 1936 to 1941. He is survived by his wife, the former Elizabeth Heybruck; two daughters, Mrs. Joseph Savago of Franklin Square, L. I., and Mrs. Joseph Moser of Elmont, L. I., and a son, Joseph William Robertson at home; also three grandchildren. He was a member of St. Mary's Holy Name Society, and the American Legion, Post 150. The funeral will be held from his late residence, 133 Clifton avenue, Wednesday at 8:30 a. m., and at St. Mary's Church 9 a. m., where a solemn high Mass of requiem will be offered. Burial will be in St. Mary's Cemetery.

DIED

BELLIO — Killed in action, at North Korea, April 28, 1951, PFC Rosario J., son of Rose Bellio Kramer and the late Joseph Bellio, and brother of Anthony J. and Angilina Bellio.

Funeral will be held Wednesday morning at 9:30 o'clock from the James M. Murphy Funeral Home and at St. Mary's Church at 10 o'clock where a solemn high Mass of requiem will be offered. Interment in the family plot in St. Mary's Cemetery.

Attention Officers and Members of St. Mary's Holy Name Society

Officers and members of St. Mary's Holy Name Society are requested to meet Monday evening at 8 o'clock, at the James M. Murphy Funeral Home to recite the Rosary for the repose of the soul of our late member PFC Rosario J. Bellio.

ARTHUR H. BOUCHARD,
President.
REV. EDWARD I. FARRELLY,
Spiritual Director.

HEGER—In this city, October 28, 1951, Sophia Walker Heger, wife of the late Louis Heger of 113 Clinton avenue.

Funeral at the parlors of A. Carr & Son, 1 Pearl street, Tuesday at 2 p. m. Relatives and friends are invited. Interment in Montrepose Cemetery. Friends may call at the parlors on Monday evening between the hours of 7 and 9 o'clock.

HILLIKER—At rest October 28, at Margaretville, N. Y., Otha Hilliker, of Allaben, N. Y., beloved wife of the late Eugene Hilliker; loving mother of Emil Hilliker of Margaretville, Mrs. Essie Schellpepper of Kingston.

Funeral services Tuesday afternoon at 2 o'clock at the Gormley Funeral Home in Phoenicia. Interment in the family plot in the Shandaken Rural Cemetery.

Memoriam

In sad and loving memory of our dear baby daughter, Sandra L. Tiano, who passed away eight years ago today, October 29, 1943.
Time goes on with many changes
Joys and sorrows, smiles and tears,
But her memory grows dearer and never leaves us
With the passing of the years.
Loving Parents,
MR. & MRS. LOUIS TIANO

EQUIPPED
to satisfy people who demand superior service.
Henry J. Bruck
FUNERAL HOME
INVALID SERVICE
PHONE 370 KINGSTON
Our Wide Choice Of Prices Meets Every Family's Needs.

Missing Youths Involved in Theft

The questioning of one of three runaway boys picked up here Sunday revealed that they had been involved in a burglary at Elmsford.

A police report at 11:05 p. m., said a Hurley avenue resident notified headquarters that three boys were at her house and they appeared to be runaways. Officers DeGraff and Eisele brought them to headquarters.

A teletype message, meanwhile, had described three youngsters missing from a Dobbs Ferry children's home, and a check revealed the boys picked up here to be the trio. Two were 12 years old and the other 13.

The statement taken from one of them said they had entered the Elmsford restaurant, and the one who gave the statement said he cut his right wrist in entering the place. The cut was infected and was treated at Kingston Hospital, the report said. They were housed at the Volunteers of America home pending arrival of the children's home authorities.

The Joiners

News of Interest to Fraternal Organizations

Kingston Lodge, 10, F. & A. M., will hold its regular stated communication Tuesday at 7:30 p. m. in Masonic Temple, 31 Albany avenue. The second degree will be conferred on five candidates by officers of Mt. Horeb Chapter, 75, RAM. Refreshments will be served.

Evening Verse—
(For Your Scrapbook)
By DANIEL J. O'CONNOR

HALLOWE'EN

What becomes of all the witches—
Spooks who hide in darkened niches
Clowns and queens, and men of riches
After Hallowe'en?
Where will pumpkins, fat and blinking
Find themselves, when day is winking
And the moon is slowly sinking
After dawn is seen?

Where do ghosts and goblins hurry
When the world resumes its worry
And the pleasant hours of flurry
Fade before the sun?
Why must queens and clowns fantastic
Pumpkins, fat, with smiles elastic
Have to suffer changes drastic
When night is done?

Hallowe'en and all it sends us
Plays its jokes, and thus befriends us;
Smiles—and all too briefly lends us
Joy—on fleeting wings.

A. Carr & Son
MORTICIANS

County Units

sackie where a rest period was taken and the vehicles in the convoy were gased from a tank truck which accompanied the convoy.

The Ulster county convoy arrived at the check point, the Carman fire station just outside Schenectady at 10:45 o'clock where it was met by Officer Keating of the Schenectady fire department who accompanied the local men to the point of the incident and also after the incident was over convoyed the men and equipment to a point where emergency food had been prepared for those who had taken part in the incident. There hot coffee, beans and franfurters were served the men.

Arrive at 11:35 a. m.

Ulster county units arrived at the scene of the incident at 11:35 a. m. and within a minute of the arrival of the convoy water was being thrown by the pumpers. The incident was over and the local men left their assigned point back of the Van Curler Hotel near the G. E. plant at 2 p. m.

Units participating in the convoy were met at the assembly point at Saugerties by Sheriff Cluett Schantz whose car was used to guide the unit. Accompanying Sheriff Schantz was County Co-ordinator of Fire Arthur C. Chipp, Fire Chief Joseph L. Murphy and Ward Tongue, civil defense auxiliary police chief.

Equipment from each area of the county took part in the test.

Participating Elements

From Ellenville was the Pioneer engine under direction of Fire Chief Benjamin Litchrod, Assistant Chief Edward Traphagen and men from all three fire companies who made the run were Percy Krom, Edwin Hoar, Pervis Damms, Gordon Krom, George Garrison, John McCoombs and Arthur Brown.

Ulster Hose Company under Assistant Chief William Norton, Fire Commissioner Milton Davis, Assistant Engineer Austin Brown, sent the following men: Donald Reed, Daniel Morehouse, Emil Wieland, Paul Stevenson, Otis Willt and Lieut. Ernest Petersen.

Assistant District Co-ordinator Robert Mishel also accompanied the men.

From Highland was Chief Frank Tortorella and Abe Bloomer, Curtis Eldred, Edward McCarthy, Mike Mandy, Edward Mackey, Vito Pope, Tony Williams and Gordon Busch.

Esopus apparatus was under Chief Harry Maines with the following men making the trip: Fred Hamel, Ralph Coutant, Ralsey Mott, Jr., George Huth, David Lundy, Frank Kurtz, District Coordinator Edward Maines, who also is chief of the Port Ewen fire department, accompanied the unit.

From New Paltz, under direction of Marion Sheeley, was Alvin Beatty, John LeFever, Patrick Cafferty, Charles Mackey, Charles Spaats, Clifford Van Valkenburgh and George Bogert.

A. H. Wicks Hose Company of Kingston was under direction of Captain Foster Winfield with the following men making the trip: H. Shultis, M. Locke, J. Godwin, D. Hammond, T. Greer and N. Nanna.

Riding the bus which accompanied the convoy were D. Remus, J. McMahon, J. Hadsel, R. Lasher, W. Nessel and C. Remus.

Aldrich & Scheffel of Hurley avenue supplied a wrecker and its services were required when the incident was over at Schenectady. So much water had been thrown that the ground became soaked and it was necessary to hook on to the Pioneer truck to start it out from the incident.

A. R. Newcombe supplied the gasoline truck which was operated by Roy Van Etten. All vehicles were supplied with gas at Coxsackie on the way up, at Schenectady and at the Town of Ulster fire station on the way home. About 340 gallons of gas was pumped into the vehicles on the trip.

Jesse Van Kleeck supplied one of the Eagle Bus Company buses for the transportation of the extra men who did not ride the trucks to the scene.

In addition to the six fire trucks there were two station wagons in the convoy. One of the station wagons operated by Lou Rolling, Civil Defense director of New Paltz, was used as an ambulance and the other was the station wagon operated by Philip Schantz, assistant Ulster county Welfare Commissioner, which carried various pieces of equipment.

Most Complete Unit

A private car was also used to transport the Civil Defense Auxiliary police unit.

Bringing up at the rear of the convoy was the police car operated by Chief of Police Raymond Van Buren of the Kingston police department who was accompanied by Sergeants William Messing and Lemuel Howard. The convoy had a total of 14 vehicles.

The Ulster county unit was said to have been the most complete unit at the scene and presented the best convoy to take part in the incident. At the scene of the incident hot coffee and donuts were served the men.

The Ulster county equipment was in line with a battery of 16 pumpers which had been assigned to throw up a "wall of water" each pumping two streams of water from the canal which runs close to the spot. Sixteen other companies were at the incident pumping water by relay with each truck putting out about 800 feet of hose to cover the 2½ mile relay.

En route to the scene every cross road and every intersecting highway was protected by auxiliary police who gave the fire convoy the right of way.

County Co-ordinator Chipp today stated that the entire test was "handled nicely" and demonstrations proved that in a real emergency effective work could be done.

"I want to publicly thank the fire service for its excellent cooperation and every community which stood ready to send equipment, as well as the men who took part in the test," Chipp said.

Hot Debate Lies

wants peacetime military conscription." He indicated that Congress shouldn't seriously consider the issue while men still are being drafted.

'Absolutely Necessary'

On the other hand, Senator Bridges of New Hampshire, senior Republican on the Senate Armed Services Committee, declared "the chaotic world situation makes it absolutely necessary that the best possible UMT plan be put into effect as soon as conditions permit."

Senator Cain (R-Wash.) and Senator Hunt (D-Wyo.) also members of the Armed Services Committee, predicted stormy debate on the issue. Both lawmakers said, however, they hope Congress will enact legislation clearing the way for starting UMT when feasible.

Senator Edwin C. Johnson (D-Colo.) said he will continue to oppose the projected UMT program "because it would put an eight-year mortgage on the lives of all our young men at the very time they should be getting a start on their careers."

Johnson was referring to a provision of the plan requiring seven and a half years in a reserve component after six months of UMT training. That would make trainees subject to call in the reserves of the army, navy, marines or air force, or in the ground or air national guard.

Continuous Training

The commission's report calling for six months of continuous training for 18-year-olds also said:

1. The Defense Department has estimated the first-year cost of training 800,000 youths at $4,187,983,600, with the annual cost dropping subsequently to $2,158,764,200. The plan, the commission said, is to start the program on a much smaller scale. Training 60,000 men a year would cost, it was estimated, $398,895,210 at the start and $179,291,680 each year thereafter.

2. The military's cost estimate appears too high, the report to Congress said.

3. Induction of trainees would be through the Selective Service system, although the members would not be part of the regular armed services.

4. Deferments would be held to a minimum. Youths could remain in high school until (a) graduation, (b) until their 20th birthday, or (c) until they ceased to get satisfactory grades—with whichever situation arising first controlling.

Youths ordered to report for UMT service while in college would be deferred until the end of the academic year, but could be inducted earlier if they failed to make good in their studies.

5. The proposed program would not literally be "universal" because some 18-year-olds would not be able to pass certain physical and mental tests. Youths disqualified on that basis could be mobilized and their civilian skills used in an emergency.

Pope Speaks Out

cations." Above all, he said, two hypotheses must be considered:

Married persons, he counselled, can make use of their matrimonial right in the days of natural sterility.

"But," he added, "if instead (one) goes beyond that, permitting, that is, the conjugal act exclusively in those days (of natural sterility), then the conduct of the spouses must be examined more attentively. * * *

"If in contracting marriage one of the spouses had the intention of restricting to sterile periods the matrimonial right * * * that would invalidate the marriage itself, because the right deriving from the matrimonial contract is a permanent, uninterrupted and not intermittent right of each one of the spouses before the other.

"But, if instead the limitation of the act to the days of natural sterility refers not to the right itself but only to the use of the right, the validity of the marriage remains beyond question."

Woman Injured When Car Is Hit

Woodstock, Oct. 29—An automobile standing in Clarence Snyder's driveway on the Bearsville road was damaged Sunday afternoon.

State police reported that Mary Tripicco, a passenger in the automobile driven by Mrs. Florence Snyder, was treated by Dr. Hans Cohn for contusions of the left temple and a sprained wrist. The automobile, which was waiting in the driveway until traffic passed before it could pull out on to the highway, was struck by another automobile owned and driven by Dr. J. Robert Campenella, 43, of New York, troopers said.

The doctor's car, swerving to avoid a third automobile, crashed against the foundation of the Snyder home, troopers said.

Following the accident, Leonard Hartmann, 48, of New York was arrested on a charge of reckless driving. Although Hartmann's automobile was not directly involved, Dr. Campenella charged that he was forced off the road when Hartmann attempted to swing into another driveway. Hartmann was scheduled for a hearing Nov. 3 before Justice of the Peace Joseph Fitzsimmons of Woodstock.

Fire Trucks Arrive

Fire Chief Joseph L. Murphy said today that the fire trucks for Cordts and Rapid Hose Companies which have arrived on a siding near Greenkill avenue were expected to be unloaded from the train some time during the afternoon. The trucks are 500-gallon pumpers with American LaFrance equipment on Dodge chassis. They will add to the gradual improvement of the volunteer firemen's equipment in the city.

Late Bulletin

Albany, Oct. 29 (AP)—Governor Dewey today moved in on the New York dock strike by ordering the State Mediation Board to "enter the dispute officially."

The governor said it was "intolerable" that the Port of New York "should be paralyzed by an intra-union dispute" for more than two weeks.

Dewey said the State Mediation Board had kept in touch with the situation unofficially while federal and New York city agencies tried to end the wildcat walkout.

Two Men Arrested For Theft of Car

Local police arrested two young men for the theft of an automobile early Sunday less than three hours after it was reported stolen.

Duane Francis Hamilton, 18, of 177 Murray street, and Donald Stokes, 18, of 11 East Pierpont street was arrested at 1:40 a. m. Sunday by Officers Raymond Wells and Albert Eisele in the downtown area and booked on second degree grand larceny charges.

Hamilton waived examination and was held for the grand jury and Stokes asked for examination before trial when they were brought before City Judge Raymond J. Mino today. The examination was put over until tomorrow morning. Bail was fixed at $500 for Stokes.

John F. Sass, of 144 Hunter street, reported to police headquarters at 11 p. m., Saturday, that his car had been stolen from Hunter street between 9 and 11 p. m. The two were arrested two hours and 40 minutes later.

Egyptian Woman

miles west of Ismailia, scene of bloody rioting two weeks ago.

The British spokesman said troops manning the roadblock fired after the automobile "tried to crash through." Egyptians claimed British soldiers searching a bus at Tel El Kebir control point killed a woman passenger.

Due to the confused situation in the zone, both reports could refer to the same incident.

Most Arab language newspapers in Cairo ignored an appeal by the Sudanese Constituent Commission yesterday to the United Nations for help in obtaining full self government for the Sudan.

Reports from Khartoum said the commission declared that Egypt's junking of joint rule with Britain threatens world peace.

The constituent commission was set up by British Governor General Sir Robert Howe. It includes members of all political parties except the Ashigga party which wants union with Egypt and which has boycotted British-sponsored political activities in the Sudan.

Firemen Are Called

Firemen were called out three times early Saturday night for fires in leaves. One at 7:44 p. m., was to Greenkill avenue, another at 7:48 p. m., was to North Manor avenue and at 8:30 p. m., to West Chestnut street. A call at 2:06 a. m. Sunday was for a slight fire caused by exhaust sparks in the car of the Rev. W. L. Washington, 236 Catherine street. At 1:18 a. m., today a call to the home of Mrs. Anna Ashdown, 154 Foxhall avenue, was for a burned out radio transformer which caused smoke.

'Perfect Crime' Places Three in Jail

causing her to fall to the floor, then left with the money in a bag, she reported.

Ruby immediately notified Saugerties police, who in turn notified state police, Kingston police and the Ulster county sheriff's office. Roadblocks were set up by troopers and maintained for an hour and a half.

At the time of the reported robbery, the manager was in the front of the long store, taking care of a last customer and letting other employes out the door. Also in the store was Mininchelli, apparently waiting for his wife.

Questioning Begins

When roadblocks failed to bring results, troopers under Lieutenant W. F. Driscoll, along with District Attorney Louis G. Bruhn, Undersheriff Clayton Vredenburg and Identification Officer Arthur H. Brown began further questioning of the cashier and her husband. Other state police officials joining the investigation included Sgt. Lynn Baker and Trooper John Metzer of the B.C.I., and Cpl. Bernard Herron of the Kingston station, along with other uniformed men. Saugerties police under Chief A. W. Richter participated.

Among the facts which authorities said they learned during questioning was that last Thursday Mininchelli had received his diploma from the New York Institute of Criminology, where he had studied criminal investigation and detection under the G.I. Bill.

District Attorney Bruhn, state police and sheriff's office men charged today that "several discrepencies" in the stories of the Saugerties couple led to their arrest on charges that they were themselves implicated in the theft of the money.

None Remained

Undersheriff Vredenburg said he was suspicious of the fact that the "robber" was able to get away with every penny of the money. Not one cent remained in the cash drawer or the safe, he reported.

The district attorney also questioned how it was possible for the "robber" to slap the cashier in the face while carrying a revolver in one hand and a bag of money—later found to weigh about 30 pounds—in the other.

A chance remark attributed by authorities to Mininchelli caused Lieutenant Driscoll and the district attorney to dispatch Sergeant Baker, Trooper Metzer and Arthur Brown to Mininchelli's home to bring in for questioning a friend visiting them.

The "break" in the case came when the officials claimed they found Hauffe in bed at the Mininchelli home with the missing money.

The three persons were taken into custody and information gathered by the investigators will be presented to the grand jury. The grand jury members will determine whether the evidence is sufficient to indict, or formally charge, them with commission of the alleged grand larceny. If an indictment is found, the accused persons are granted a trial in county court.

State police claim they have obtained statements from the three in which Mininchelli was listed as the person who planned the theft, enlisting the aid of Hauffe, with whom he was acquainted and who came to Saugerties from Brooklyn on Saturday morning.

Although Mrs. Mininchelli at first said the "robber" held her up at gun-point, Undersheriff Vredenburg said later investigation disclosed no gun was used.

Port Ewen Soldier Wounded in Korea

Pfc. Donald L. Van Loan, son of Mr. and Mrs. Leslie Van Loan, of Port Ewen, was wounded in action in Korea October 4, it was learned today. He is now in Japan recuperating from his wounds.

Pfc. Van Loan served about 18 months after enlisting after World War 2. He was recalled to service in November, 1950, and arrived in Korea February of this year.

About the Folks

Al Rein of 19 York Place is a patient at the Kingston Hospital.

Virgil C. Gordon of Shokan is a patient at the Benedictine Hospital. Mr. Gordon is foreman at the Ashokan Reservoir.

Are you modern or are you still struggling with your own management problems?
Write . . .
GEORGE S. MAY COMPANY
Business Engineering
Eastern Division
122 East 42nd Street, New York 17, N. Y.
Established 1925

WANT A NEW HOME?
Make The First Step . . . BUY A LOT
WE HAVE 10 LOTS IN CITY
FOR SALE EASY TERMS
CONTACT
THOMAS N. DeWITT PHONE 1846
621 BROADWAY

Central Hudson
Gas & Electric Corp.
Common Stock — and 4½% and 4¾%
Preferred Stocks
Morgan Davis & Co.
Successors to Gwynne & Day. Established 1854
Member New York Stock Exchange and Other Exchanges.
41 JOHN ST. TEL. 2444 KINGSTON, N. Y.

Heat your home with ELECTRICITY
the Glassheat* way!
*TRADEMARK

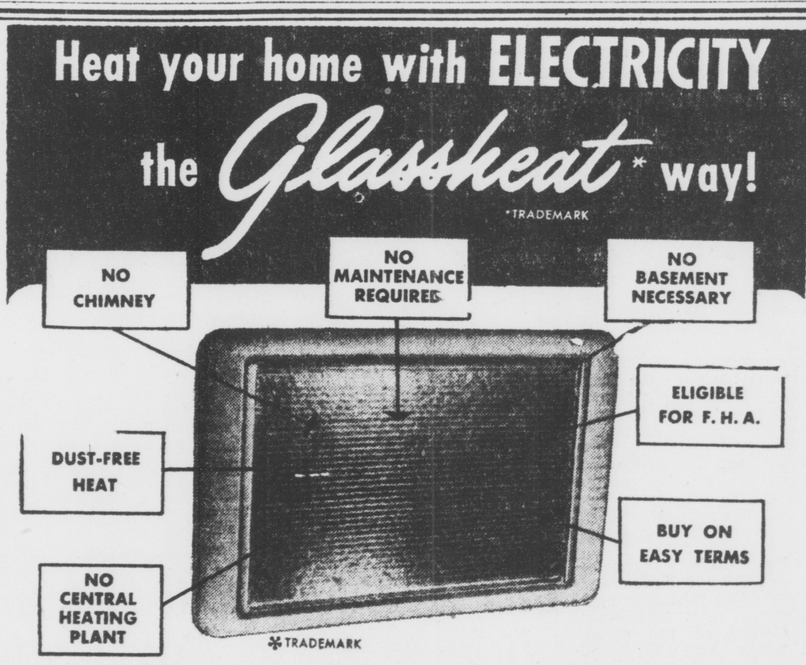

Mail Coupon for FREE Booklet

UPSTATE RADIANT HEAT, Inc.
Elmira, N. Y.
Dear Sirs:
I am interested in proper heating. Please send FREE booklet on GLASSHEAT for
☐ Whole House ☐ Single Room
Name .....
Address .....
City..... Phone .....

FIND OUT TODAY ABOUT GLASSHEAT!
If you're building a new house or if you want the finest heating system on the market for your present home, see us about installing electric heating through Glassheat panels. Cost is surprisingly low!

COMPLETE TEMPERATURE CONTROL!
With Glassheat electric heating, there's a thermostat in every room to give you custom-made temperatures. More comfort . . . better health for the family!

Your Nearest GLASSHEAT Dealer is
KINGSTON — MYERS ELECTRIC, 779 Broadway
WOODSTOCK — ALLEN ELECTRIC & SUPPLY CO., Village Square
ROSENDALE — JOS. E. O'CONNOR INC.

DIED

ROBERTSON—In this city, Sunday, October 28, 1951, Clarence R., husband of Elizabeth Heybruck Robertson; father of Mrs. Joseph Sago, Mrs. Joseph Moser and Joseph William Robertson.

Funeral will be held from his late residence, 133 Clifton avenue, Wednesday morning at 8:30 o'clock and at St. Mary's Church at 9 o'clock, where a solemn high Mass of requiem will be offered. Interment in the family plot in St. Mary's Cemetery.

Attention Officers and Members of St. Mary's Holy Name Society

Officers and members of St. Mary's Holy Name Society are requested to meet Tuesday evening at 7:30 o'clock at the home of our late member, Clarence R. Robertson, 133 Clifton avenue, to recite the Rosary for the repose of his soul.

ARTHUR H. BOUCHARD, President.
REV. EDWARD I. FARRELLY, Spiritual Director.

Attention Officers and Members of Kingston Post, No. 150, American Legion

All officers and members of Kingston Post, No. 150, American Legion are requested to meet at the Post Home Tuesday evening, October 30, 7:15 p. m., and then proceed to the home of our late comrade, Clarence Robertson, 133 Clifton avenue to pay our respects at 7:30 o'clock.

ANDREW J. MURPHY, 3rd, Commander.
ANDREW J. MURPHY, SR., Adjutant.

WALKER—In this city, Sunday, October 28, 1951, Alice M. Cullum, wife of the late Samuel Walker; mother of Mrs. Michael J. Ambrose; sister of James Cullum, Mrs. Kathryn Elliot, and Mrs. Frank Messing; grandmother of Alice Mary and Joan Ambrose.

Funeral will be held Wednesday morning at 10:30 o'clock from the home of her daughter, 23 Hasbrouck Place, and at St. Mary's Church at 11 o'clock, where a solemn high Mass of requiem will be offered. Interment in the family plot in St. Mary's Cemetery.

Attention Officers and Members of St. Mary's Rosary Society

Officers and members of St. Mary's Rosary Society are requested to meet Tuesday evening 7:30 o'clock at the home of Mrs. Michael A. Ambrose, 23 Hasbrouck Place to recite the Rosary for the repose of the soul of our late member, Mrs. Alice M. Walker, and attend the Mass at St. Mary's Church Wednesday morning at 11 o'clock.

MRS. F. DANIEL HALLORAN, President.
REV. JOHN A. FLAHERTY, Spiritual Director.

Attention Officers and Members of The Ladies' Auxiliary A. O. H., Division No. 4

Officers and members of the Ladies' Auxiliary, A. O. H., Division No. 4 are requested to meet Tuesday evening at 8 o'clock at the home of Mrs. Michael A. Ambrose, 23 Hasbrouck Place, to recite the Rosary for the repose of the soul of our late member, Mrs. Alice M. Walker, and attend the Mass in St. Mary's Church Wednesday morning at 11 o'clock.

Signed,
MRS. EDWARD M. GILLEN, President.

Attention Officers and Members Catholic Daughters of America Court Santa Maria No. 164

All officers and members of the Catholic Daughters of America Court Santa Maria No. 164 are requested to meet Tuesday evening at 7 o'clock at the home of Mrs. Michael A. Ambrose, 23 Hasbrouck Place to recite the Rosary for the repose of the soul of our late member Alice M. Walker and to attend the Mass in a body Wednesday morning at St. Mary's Church at 11 o'clock.

Signed
MRS. MARGARET A. GORMAN Grant Regent
REV. AUSTIN V. CAREY Chaplain

WESTCOTT—In this city, October 29, 1951, George Howard Westcott, husband of Alliece Caswell Westcott, and father of Chauncey Asahel Westcott.

Funeral services from the W. N. Conner Funeral Home, Inc., 296 Fair street, Tuesday at 7 p. m. Interment in Fairview Cemetery, Carthage, N. Y.

Local Death Record

Sophia Walker Heger

Sophia Walker Heger, widow of Louis Heger, of 113 Clinton avenue, died Sunday in Kingston. She is survived by two brothers, John Walker, Town of Ulster and Frank Walker, Brooklyn. Several nieces and nephews also survive. The funeral will be held from the parlors of A. Carr & Son, 1 Pearl street, Tuesday at 2 p. m. Burial will be in Montrepose Cemetery. Friends may call at the funeral parlors tonight between 7 and 9 o'clock.

Mrs. Harriett D. Tullar

Mrs. Harriett D. Tullar, 85, died Sunday afternoon at the home of Mrs. Alonzo Simpson, of South Chestnut street, New Paltz, where she had made her home. Born in Orange county, she was the daughter of the late Simon and Frances Hasbrouck DuBois. She had lived in New Paltz for 11 years after moving there from Marshall, Mich. She was the widow of George D. Tullar. The funeral service will be held at the V. T. Pine Funeral Home, New Paltz Tuesday at 2 p. m. The Rev. John VanStrien, of the Gardiner Reformed Church, will officiate. Burial will be in the New Paltz Rural Cemetery.

Mrs. Margaret E. Hasbrouck

Mrs. Margaret E. Hasbrouck, 55, of 11 West Cedar street, Poughkeepsie, died early today in the sick bay of the Hudson River State Hospital after a long illness. Born in Springfield, Mass., she had lived in Poughkeepsie 31 years. Surviving are her husband, Peter Hasbrouck, and a son, Jay, of Rochester. She was the daughter of the late James and Mary Lucy Day. The funeral will be held Wednesday at 9:30 a. m. from the V. T. Pine Funeral Home, New Paltz, and at 10 a. m., in St. Joseph's Church, New Paltz, where a Mass of requiem will be offered. Burial will be in St. Peter's Cemetery, Rosendale. Friends may call at the funeral home Tuesday evening.

Mrs. Alice C. Walker

Mrs. Alice Cullum Walker, of 64 Foxhall avenue died Sunday morning after a short illness. She was the daughter of the late James and Marie McGuire Cullum, and widow of Samuel Walker. Mrs. Walker was a member of St. Mary's Rosary Society, Catholic Daughters of America, and the Ladies' Auxiliary of Division 4, A. O. H. Surviving her is a daughter, Mrs. Michael A. Ambrose, a brother, James Cullum; two sisters, Mrs. Kathryn Elliott, and Mrs. Francis Messing, also two granddaughters, Alice Mary and Joan Ambrose. The funeral will be held from the home of her daughter, 23 Hasbrouck Place, Wednesday at 10:30 a. m. and at St. Mary's Church 11 a. m. where a solemn high Mass of requiem will be offered. Burial will be in St. Mary's Cemetery.

George H. Westcott

George Howard Westcott, 83, of 36 Esopus avenue, died early this morning after a brief illness. He was born at Burdicksville, Mich., son of the late Asahel and Martha Westcott. He was a graduate of the Mechanics Institute and Rochester Business School, Rochester, and his life work was in civil and mechanical engineering. For more than 25 years he was superintendent of the American Pipe and Construction Company of Amsterdam, and for several years prior to 1944 when he retired, he was employed by the Island Dock, Inc., of this city. Surviving are his wife, Alliece Caswell Westcott; a son, Chauncey Asahel Westcott, both of Kingston; and several nieces and nephews. Funeral services will be held from the W. N. Conner Funeral Home, Inc., 296 Fair street, Tuesday at 7 p. m. Burial will be in Fairview Cemetery, Carthage.

Lena Distel Fleckenstein

Mrs. Lena Distel Fleckenstein, 63, of 51 Warren street, Ellenville, died at her home Sunday after a long illness. She was born December 4, 1888, in Lackawack, the daughter of the late Joseph and Mary Lane Distel. She was a member of St. Andrew's Catholic Church and the Daughters of America. She is survived by her husband, William Fleckenstein, superintendent of highways, Town of Wawarsing; a daughter, Marie Garrison, Ellenville; two brothers, Joseph Distel, Ulster Heights and Frank Distel, Ellenville; two sisters-in-law, Mrs. John Distel and Mrs. Ellis Distel; and several nieces and nephews. A Rosary service will be held Tuesday at 8 p. m. at the late residence. A high requiem Mass will be offered Wednesday at 10 a. m., at St. Andrew's Church, Ellenville. Burial will be in Fantinekill Cemetery, Ellenville.

Clarence R. Robertson

Clarence R. Robertson, a lifelong resident of this city, died at his home Sunday following a protracted illness. He was a veteran of World War 1, having served with the AEF in the Meuse and Argonne offensive. Following his discharge from the army, he became engineer on the ferryboat Transport, a position he held for 22 years, and for the past 10 years had been chief engineer at the Governor Clinton Hotel. Due to ill health he retired from this position early in 1951. Mr. Robertson was an alderman from the Third Ward from 1936 to 1941. He is survived by his wife, the former Elizabeth Heybruck; two daughters, Mrs. Joseph Savago of Franklin Square, L. I., and Mrs. Joseph Moser of Elmont, L. I., and a son, Joseph William Robertson at home; also three grandchildren. He was a member of St. Mary's Holy Name Society, and the American Legion, Post 150. The funeral will be held from his late residence, 133 Clifton avenue, Wednesday at 8:30 a. m., and at St. Mary's Church 9 a. m., where a solemn high Mass of requiem will be offered. Burial will be in St. Mary's Cemetery.

DIED

BELLIO — Killed in action, at North Korea, April 28, 1951, PFC Rosario J., son of Rose Bellio Kramer and the late Joseph Bellio, and brother of Anthony J. and Angilina Bellio.

Funeral will be held Wednesday morning at 9:30 o'clock from the James M. Murphy Funeral Home and at St. Mary's Church at 10 o'clock where a solemn high Mass of requiem will be offered. Interment in the family plot in St. Mary's Cemetery.

Attention Officers and Members of St. Mary's Holy Name Society

Officers and members of St. Mary's Holy Name Society are requested to meet Monday evening at 8 o'clock, at the James M. Murphy Funeral Home to recite the Rosary for the repose of the soul of our late member PFC Rosario J. Bellio.

ARTHUR H. BOUCHARD, President.
REV. EDWARD I. FARRELLY, Spiritual Director.

HEGER—In this city, October 28, 1951, Sophia Walker Heger, wife of the late Louis Heger of 113 Clinton avenue.

Funeral at the parlors of A. Carr & Son, 1 Pearl street, Tuesday at 2 p. m. Relatives and friends are invited. Interment in Montrepose Cemetery. Friends may call at the parlors on Monday evening between the hours of 7 and 9 o'clock.

HILLIKER—At rest October 28, at Margaretville, N. Y., Otha Hilliker, of Allaben, N. Y., beloved wife of the late Eugene Hilliker; loving mother of Emil Hilliker of Margaretville, Mrs. Essie Schellpepper of Kingston.

Funeral services Tuesday afternoon at 2 o'clock at the Gormley Funeral Home in Phoenicia. Interment in the family plot in the Shandaken Rural Cemetery.

Memoriam

In sad and loving memory of our dear baby daughter, Sandra L. Tiano, who passed away eight years ago today, October 29, 1943.
Time goes on with many changes
Joys and sorrows, smiles and tears,
But her memory grows dearer and never leaves us
With the passing of the years.
Loving Parents,
MR. & MRS. LOUIS TIANO

EQUIPPED to satisfy people who demand superior service.

Henry J. Bruck FUNERAL HOME
INVALID SERVICE
PHONE 970 KINGSTON

Our Wide Choice Of Prices Meets Every Family's Needs.

SWEET and KEYSER
FUNERAL SERVICE, INC.
E. M. Sweet W. S. Keyser
Licensed Managers
PHONES 1473 and 565-R-2
167 TREMPER AVENUE

Evening Verse

(For Your Scrapbook)
By DANIEL I. O'CONNOR

HALLOWE'EN

What becomes of all the witches—
Spooks who hide in darkened niches
Clowns and queens, and men of riches
After Hallowe'en?
Where will pumpkins, fat and blinking
Find themselves, when day is winking
And the moon is slowly sinking
After dawn is seen?

Where do ghosts and goblins hurry
When the world resumes its worry
And the pleasant hours of flurry
Fade before the sun?
Why must queens and clowns fantastic
Pumpkins, fat, with smiles elastic
Have to suffer changes drastic
When night is done?

Hallowe'en and all it sends us
Plays its jokes, and thus befriends us;
Smiles—and all too briefly lends us
Joy—on fleeting wings.

A. Carr & Son MORTICIANS

County Units

sackie where a rest period was taken and the vehicles in the convoy were gased from a tank truck which accompanied the convoy.

The Ulster county convoy arrived at the check point, the Carman fire station just outside Schenectady at 10:45 o'clock where it was met by Officer Keating of the Schenectady fire department who accompanied the local men to the point of the incident and also after the incident was over convoyed the men and equipment to a point where emergency food had been prepared for those who had taken part in the incident. There hot coffee, beans and franfurters were served the men.

Arrive at 11:35 a. m.

Ulster county units arrived at the scene of the incident at 11:35 a. m. and within a minute of the arrival of the convoy water was being thrown by the pumpers. The incident was over and the local men left their assigned point back of the Van Curler Hotel near the G. E. plant at 2 p. m.

Units participating in the convoy were met at the assembly point at Saugerties by Sheriff Cluett Schantz whose car was used to guide the unit. Accompanying Sheriff Schantz was County Co-ordinator of Fire Arthur C. Chipp, Fire Chief Joseph L. Murphy and Ward Tongue, civil defense auxiliary police chief.

Equipment from each area of the county took part in the test.

Participating Elements

From Ellenville was the Pioneer engine under direction of Fire Chief Benjamin Litchrod, Assistant Chief Edward Traphagen and men from all three fire companies who made the run were Percy Krom, Edwin Hoar, Pervis Damms, Gordon Krom, George Garrison, John McCoombs and Arthur Brown.

Ulster Hose Company under Assistant Chief William Norton, Fire Commissioner Milton Davis, Assistant Engineer Austin Brown, sent the following men: Donald Reed, Daniel Morehouse, Emil Wieland, Paul Stevenson, Otis Willt and Lieut. Ernest Petersen.

Assistant District Co-ordinator Robert Mishel also accompanied the men.

From Highland was Chief Frank Tortorella and Abe Bloomer, Curtis Eldred, Edward McCarthy, Mike Mandy, Edward Mackey, Vito Pope, Tony Williams and Gordon Busch.

Esopus apparatus was under Chief Harry Maines with the following men making the trip: Fred Hamel, Ralph Coutant, Ralsey Mott, Jr., George Huth, David Lundy, Frank Kurtz, District Coordinator Edward Maines, who also is chief of the Port Ewen fire department, accompanied the unit.

From New Paltz, under direction of Marion Sheeley, was Alvin Beatty, John LeFever, Patrick Cafferty, Charles Mackey, Charles Spaats, Clifford Van Valkenburgh and George Bogert.

A. H. Wicks Hose Company of Kingston was under direction of Captain Foster Winfield with the following men making the trip: H. Shultis, M. Locke, J. Godwin, D. Hammond, T. Greer and N. Nanna.

Riding the bus which accompanied the convoy were D. Remus, J. McMahon, J. Hadsel, R. Lasher, W. Nessel and C. Remus.

Aldrich & Scheffel of Hurley avenue supplied a wrecker and its services were required when the incident was over at Schenectady. So much water had been thrown that the ground became soaked and it was necessary to hook on to the Pioneer truck to start it out from the incident.

A. R. Newcombe supplied the gasoline truck which was operated by Roy Van Etten. All vehicles were supplied with gas at Coxsackie on the way up, at Schenectady and at the Town of Ulster fire station on the way home. About 340 gallons of gas was pumped into the vehicles on the trip.

Jesse Van Kleeck supplied one of the Eagle Bus Company buses for the transportation of the extra men who did not ride the trucks to the scene.

In addition to the six fire trucks there were two station wagons in the convoy. One of the station wagons operated by Lou Rolling, Civil Defense director of New Paltz, was used as an ambulance and the other was the station wagon operated by Philip Schantz, assistant Ulster county Welfare Commissioner, which carried various pieces of equipment.

Most Complete Unit

A private car was also used to transport the Civil Defense Auxiliary police unit.

Bringing up at the rear of the convoy was the police car operated by Chief of Police Raymond Van Buren of the Kingston police department who was accompanied by Sergeants William Messing and Lemuel Howard. The convoy had a total of 14 vehicles.

The Ulster county unit was said to have been the most complete unit at the scene and presented the best convoy to take part in the incident. At the scene of the incident hot coffee and donuts were served the men.

The Ulster county equipment was in line with a battery of 16 pumpers which had been assigned to throw up a "wall of water" each pumping two streams of water from the canal which runs close to the spot. Sixteen other companies were at the incident pumping water by relay with each truck putting out about 800 feet of hose to cover the 2½ mile relay.

En route to the scene every cross road and every intersecting highway was protected by auxiliary police who gave the fire convoy the right of way.

County Co-ordinator Chipp today stated that the entire test was "handled nicely" and demonstrations proved that in a real emergency effective work could be done.

"I want to publicly thank the fire service for its excellent cooperation and every community which stood ready to send equipment, as well as the men who took part in the test," Chipp said.

Missing Youths Involved in Theft

The questioning of one of three runaway boys picked up here Sunday revealed that they had been involved in a burglary at Elmsford.

A police report at 11:05 p. m., said a Hurley avenue resident notified headquarters that three boys were at her house and they appeared to be runaways. Officers DeGraff and Eisele brought them to headquarters.

A teletype message, meanwhile, had described three youngsters missing from a Dobbs Ferry children's home, and a check revealed the boys picked up here to be the trio. Two were 12 years old and the other 13.

The statement taken from one of them said they had entered the Elmsford restaurant, and the one who gave the statement said he cut his right wrist in entering the place. The cut was infected and was treated at Kingston Hospital, the report said. They were housed at the Volunteers of America home pending arrival of the children's home authorities.

The Joiners

News of Interest to Fraternal Organizations

Kingston Lodge, 10, F. & A. M., will hold its regular stated communication Tuesday at 7:30 p. m. in Masonic Temple, 31 Albany avenue. The second degree will be conferred on five candidates by officers of Mt. Horeb Chapter, 75, RAM. Refreshments will be served.

Hot Debate Lies

wants peacetime military conscription." He indicated that Congress shouldn't seriously consider the issue while men still are being drafted.

'Absolutely Necessary'

On the other hand, Senator Bridges of New Hampshire, senior Republican on the Senate Armed Services Committee, declared "the chaotic world situation makes it absolutely necessary that the best possible UMT plan be put into effect as soon as conditions permit."

Senator Cain (R-Wash.) and Senator Hunt (D-Wyo.) also members of the Armed Services Committee, predicted stormy debate on the issue. Both lawmakers said, however, they hope Congress will enact legislation clearing the way for starting UMT when feasible.

Senator Edwin C. Johnson (D-Colo.) said he will continue to oppose the projected UMT program "because it would put an eight-year mortgage on the lives of all our young men at the very time they should be getting a start on their careers."

Johnson was referring to a provision of the plan requiring seven and a half years in a reserve component after six months of UMT training. That would make trainees subject to call in the reserves of the army, navy, marines or air force, or in the ground or air national guard.

Continuous Training

The commission's report calling for six months of continuous training for 18-year-olds also said:

1. The Defense Department has estimated the first-year cost of training 800,000 youths at $4,187,983,600, with the annual cost dropping subsequently to $2,158,764,200. The plan, the commission said, is to start the program on a much smaller scale. Training 60,000 men a year would cost, it was estimated, $398,895,210 at the start and $179,291,680 each year thereafter.

2. The military's cost estimate appears too high, the report to Congress said.

3. Induction of trainees would be through the Selective Service system, although the members would not be part of the regular armed services.

4. Deferments would be held to a minimum. Youths could remain in high school until (a) graduation, (b) until their 20th birthday, or (c) until they ceased to get satisfactory grades—with whichever situation arising first controlling.

Youths ordered to report for UMT service while in college would be deferred until the end of the academic year, but could be inducted earlier if they failed to make good in their studies.

5. The proposed program would not literally be "universal" because some 18-year-olds would not be able to pass certain physical and mental tests. Youths disqualified on that basis could be mobilized and their civilian skills used in an emergency.

Pope Speaks Out

cations." Above all, he said, two hypotheses must be considered:

Married persons, he counselled, can make use of their matrimonial right in the days of natural sterility.

"But," he added, "if instead (one) goes beyond that, permitting, that is, the conjugal act exclusively in those days (of natural sterility), then the conduct of the spouses must be examined more attentively. * * *

"If in contracting marriage one of the spouses had the intention of restricting to sterile periods the matrimonial right * * * that would invalidate the marriage itself, because the right deriving from the matrimonial contract is a permanent, uninterrupted and not intermittent right of each one of the spouses before the other.

"But, if instead the limitation of the act to the days of natural sterility refers not to the right itself but only to the use of the right, the validity of the marriage remains beyond question."

Woman Injured When Car Is Hit

Woodstock, Oct. 29—An automobile standing in Clarence Snyder's driveway on the Bearsville road was damaged Sunday afternoon.

State police reported that Mary Tripicco, a passenger in the automobile driven by Mrs. Florence Snyder, was treated by Dr. Hans Cohn for contusions of the left temple and a sprained wrist. The automobile, which was waiting in the driveway until traffic passed before it could pull out on to the highway, was struck by another automobile owned and driven by Dr. J. Robert Campenella, 43, of New York, troopers said.

The doctor's car, swerving to avoid a third automobile, crashed against the foundation of the Snyder home, troopers said.

Following the accident, Leonard Hartmann, 48, of New York was arrested on a charge of reckless driving. Although Hartmann's automobile was not directly involved, Dr. Campenella charged that he was forced off the road when Hartmann attempted to swing into another driveway. Hartmann was scheduled for a hearing Nov. 3 before Justice of the Peace Joseph Fitzsimmons of Woodstock.

Fire Trucks Arrive

Fire Chief Joseph L. Murphy said today that the fire trucks for Cordts and Rapid Hose Companies which have arrived on a siding near Greenkill avenue were expected to be unloaded from the train some time during the afternoon. The trucks are 500-gallon pumpers with American LaFrance equipment on Dodge chassis. They will add to the gradual improvement of the volunteer firemen's equipment in the city.

Late Bulletin

Albany, Oct. 29 (AP)—Governor Dewey today moved in on the New York dock strike by ordering the State Mediation Board to "enter the dispute officially."

The governor said it was "intolerable" that the Port of New York "should be paralyzed by an intra-union dispute" for more than two weeks.

Dewey said the State Mediation Board had kept in touch with the situation unofficially while federal and New York city agencies tried to end the wildcat walkout.

Two Men Arrested For Theft of Car

Local police arrested two young men for the theft of an automobile early Sunday less than three hours after it was reported stolen.

Duane Francis Hamilton, 18, of 177 Murray street, and Donald Stokes, 18, of 11 East Pierpont street was arrested at 1:40 a. m. Sunday by Officers Raymond Wells and Albert Eisele in the downtown area and booked on second degree grand larceny charges.

Hamilton waived examination and was held for the grand jury and Stokes asked for examination before trial when they were brought before City Judge Raymond J. Mino today. The examination was put over until tomorrow morning. Bail was fixed at $500 for Stokes.

John F. Sass, of 144 Hunter street, reported to police headquarters at 11 p. m., Saturday, that his car had been stolen from Hunter street between 9 and 11 p. m. The two were arrested two hours and 40 minutes later.

Egyptian Woman

miles west of Ismailia, scene of bloody rioting two weeks ago.

The British spokesman said troops manning the roadblock fired after the automobile "tried to crash through." Egyptians claimed British soldiers searching a bus at Tel El Kebir control point killed a woman passenger.

Due to the confused situation in the zone, both reports could refer to the same incident.

Most Arab language newspapers in Cairo ignored an appeal by the Sudanese Constituent Commission yesterday to the United Nations for help in obtaining full self government for the Sudan.

Reports from Khartoum said the commission declared that Egypt's junking of joint rule with Britain threatens world peace.

The constituent commission was set up by British Governor General Sir Robert Howe. It includes members of all political parties except the Ashigga party which wants union with Egypt and which has boycotted British-sponsored political activities in the Sudan.

Firemen Are Called

Firemen were called out three times early Saturday night for fires in leaves. One at 7:44 p. m., was to Greenkill avenue, another at 7:48 p. m., was to North Manor avenue and at 8:30 p. m., to West Chestnut street. A call at 2:06 a. m. Sunday was for a slight fire caused by exhaust sparks in the car of the Rev. W. L. Washington, 236 Catherine street. At 1:18 a. m., today a call to the home of Mrs. Anna Ashdown, 154 Foxhall avenue, was for a burned out radio transformer which caused smoke.

'Perfect Crime' Places Three in Jail

causing her to fall to the floor, then left with the money in a bag, she reported.

Ruby immediately notified Saugerties police, who in turn notified state police, Kingston police and the Ulster county sheriff's office. Roadblocks were set up by troopers and maintained for an hour and a half.

At the time of the reported robbery, the manager was in the front of the long store, taking care of a last customer and letting other employes out the door. Also in the store was Mininchelli, apparently waiting for his wife.

Questioning Begins

When roadblocks failed to bring results, troopers under Lieutenant W. F. Driscoll, along with District Attorney Louis G. Bruhn, Undersheriff Clayton Vredenburg and Identification Officer Arthur H. Brown began further questioning of the cashier and her husband. Other state police officials joining the investigation included Sgt. Lynn Baker and Trooper John Metzer of the B.C.I., and Cpl. Bernard Herron of the Kingston station, along with other uniformed men. Saugerties police under Chief A. W. Richter participated.

Among the facts which authorities said they learned during questioning was that last Thursday Mininchelli had received his diploma from the New York Institute of Criminology, where he had studied criminal investigation and detection under the G.I. Bill.

District Attorney Bruhn, state police and sheriff's office men charged today that "several discrepencies" in the stories of the Saugerties couple led to their arrest on charges that they were themselves implicated in the theft of the money.

None Remained

Undersheriff Vredenburg said he was suspicious of the fact that the "robber" was able to get away with every penny of the money. Not one cent remained in the cash drawer or the safe, he reported.

The district attorney also questioned how it was possible for the "robber" to slap the cashier in the face while carrying a revolver in one hand and a bag of money—later found to weigh about 30 pounds—in the other.

A chance remark attributed by authorities to Mininchelli caused Lieutenant Driscoll and the district attorney to dispatch Sergeant Baker, Trooper Metzer and Arthur Brown to Mininchelli's home to bring in for questioning a friend visiting them.

The "break" in the case came when the officials claimed they found Hauffe in bed at the Mininchelli home with the missing money.

The three persons were taken into custody and information gathered by the investigators will be presented to the grand jury. The grand jury members will determine whether the evidence is sufficient to indict, or formally charge, them with commission of the alleged grand larceny. If an indictment is found, the accused persons are granted a trial in county court.

State police claim they have obtained statements from the three in which Mininchelli was listed as the person who planned the theft, enlisting the aid of Hauffe, with whom he was acquainted and who came to Saugerties from Brooklyn on Saturday morning.

Although Mrs. Mininchelli at first said the "robber" held her up at gun-point, Undersheriff Vredenburg said later investigation disclosed no gun was used.

Port Ewen Soldier Wounded in Korea

Pfc. Donald L. Van Loan, son of Mr. and Mrs. Leslie Van Loan, of Port Ewen, was wounded in action in Korea October 4, it was learned today. He is now in Japan recuperating fron his wounds.

Pfc. Van Loan served about 18 months after enlisting after World War 2. He was recalled to service in November, 1950, and arrived in Korea February of this year.

About the Folks

Al Rein of 19 York Place is a patient at the Kingston Hospital.

Virgil C. Gordon of Shokan is a patient at the Benedictine Hospital. Mr. Gordon is foreman at the Ashokan Reservoir.

Are you modern or are you still struggling with your own management problems?
Write . . .
GEORGE S. MAY COMPANY
Business Engineering
Eastern Division
122 East 42nd Street, New York 17, N. Y.
Established 1925

WANT A NEW HOME?
Make The First Step . . . BUY A LOT
WE HAVE 10 LOTS IN CITY
FOR SALE EASY TERMS
CONTACT
THOMAS N. DeWITT PHONE 1846
621 BROADWAY

Central Hudson Gas & Electric Corp.
Common Stock — and 4½% and 4¾% Preferred Stocks
Morgan Davis & Co.
Successors to Gwynne & Day. Established 1854
Member New York Stock Exchange and Other Exchanges.
41 JOHN ST. TEL. 2444 KINGSTON, N. Y.

Heat your home with ELECTRICITY the Glassheat* way!
*TRADEMARK

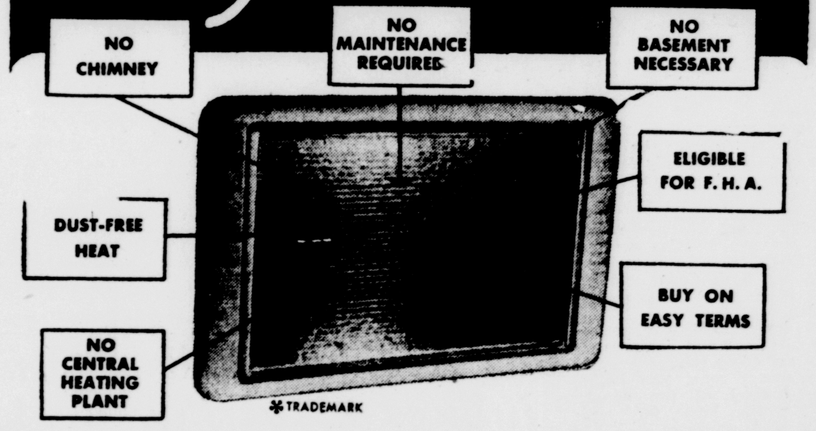

Mail Coupon for FREE Booklet

UPSTATE RADIANT HEAT, Inc.
Elmira, N. Y.
Dear Sirs:
I am interested in proper heating. Please send FREE booklet on GLASSHEAT for
☐ Whole House ☐ Single Room
Name .....
Address .....
City..... Phone .....

FIND OUT TODAY ABOUT GLASSHEAT!
If you're building a new house or if you want the finest heating system on the market for your present home, see us about installing electric heating through Glassheat panels. Cost is surprisingly low!

COMPLETE TEMPERATURE CONTROL!
With Glassheat electric heating, there's a thermostat in every room to give you custom-made temperatures. More comfort . . . better health for the family!

Your Nearest GLASSHEAT Dealer is
KINGSTON — MYERS ELECTRIC, 779 Broadway
WOODSTOCK — ALLEN ELECTRIC & SUPPLY CO., Village Square
ROSENDALE — JOS. E. O'CONNOR INC.

Annual Halloween Party in City Is Set for Wednesday

Prizes will be awarded in five costume classifications at the annual Halloween party sponsored by the recreation department at the municipal auditorium Wednesday night, Andrew J. Murphy, department superintendent, announced today.

The party is scheduled to start at 8 p. m., but the doors will open at 7 p. m., and after the judging a movie, Song of the South, will be shown.

Judging of the costumes will be done by members of the Junior League, La Societe des 40 Hommes and Eight Chevaux and by Miss Lorraine McGinnis. The grand march will start promptly at 8 p. m.

Decision of the judges in each case will be final. Entrance restrictions limit only those 18 years old or over. The prizes will be awarded for the most patriotic costume, the most horrible, the most comical, cowboy or cowgirl costumes, and novelty costume.

The movie will be shown immediately after the selection of winners. It is a combined live-action and art animation technicolor Walt Disney musical. It is planned to speed up the costume contest so that the movie, which lasts slightly more than an hour, will be finished at 10:15 p. m.

ADVERTISEMENT

Carbuertor Too Rich Makes Motorist Too Poor

Car owners who are wasting money and not getting proper gas mileage due to over-rich mixtures will be pleased to learn of a Wisconsin inventor who has developed a very clever unit that helps save gasoline by "Vacu-mating". It is automatic and operates on the supercharge principle. Easily installed in a few minutes. Fits all cars, trucks, tractors. The manufacturers, the Vacu-matic Carburetor Co., 7617-618A, State St., Wauwatosa, Wis. are offering a Vacu-matic to anyone who will install it on his car and help introduce it to others. They will gladly send full free particulars if you write them or just send your name and address on a penny post card today.—Adv.

Group Is Named By Vet Firemen To Obtain Gear

A committee of five to meet with the Board of Fire Commissioners for the furnishing of needed fire-fighting equipment was named during the recent regular meeting of the Veteran's Volunteer Association at the Rapid Hose Building.

Ray Radel, secretary of the VVA, said that the equipment would include boots, helmets and coats.

Last year, Radel pointed out, the same committee met with the commissioners who favored this plan and later conferred with the city budget planning committee requesting a set amount to be added to the yearly budget.

The VVA secretary added that it is the hope of the committee that if the request is approved by the fire commissioners the amount will be included in the 1952 budget.

25-Year Members Will Be Honored By Rondout Lodge

Rondout Lodge 343, F & A M, will pay honor to those who have been members of the lodge for 25 years or more Monday, Nov. 5, in its rooms in the Masonic Temple at 7:30 p. m. A unique program has been arranged.

Those who have been members for 50 years or more are William J. Turck, 67 years; Robert Quinn, 64 years; David Terry, 58 years; Wesley Gregory, 55 years; Alfred W. Tongue, 55 years; Charles H. Smith, 54 years; Benjamin W. Johnston, 53 years; Hiram T. Van Wert, 53 years; Irving W. Scott, 51 years; Dr. Samuel Stern, 51 years; Dr. Harry R. LeFever, 50 years; George B. Main, 50 years, and George B. Van Wert, 50 years. The lodge has 192 members who have been members from 49 years down to 25 years.

Rondout Lodge was instituted Sept. 18, 1854, in the rooms of Aretas Lodge of Odd Fellows in the building which stood at the corner of Canal and Ferry streets in the village of Rondout where they continued to meet each Monday night until December of 1856 when they moved to the new building which had been erected at the corner of Division and Garden streets (now Broadway and Strand) where they continued to meet until they moved to the present Masonic Temple on Albany avenue.

The records of the lodge are in an excellent state of preservation and complete from 1854 until the present.

To Display Relics

During the evening many interesting relics from the archives of the lodge will be on display. This will give many of the newer members an opportunity to see them for the first time. Especially interesting is the original charter issued by Grand Lodge, the original minute books, visitors register starting from 1854, which shows the fine writing used in those days, and many valuable old documents.

Among the relics to be shown will be a silver trowel presented Rondout Lodge by Blaney Lodge 271, F & AM of Chicago, Ill., July 10, 1872. This trowel was found among the ruins of Blaney Hall after the great Chicago fire on October 8 and 9, 1871, presented as a testimonial of fraternal friendship which existed between the two lodges. The original letter accompanying the trowel also will be on display. Another interesting relic will be the gavel presented to the lodge in 1910 by the late Wesley D. Hale upon his return from a trip around the world. While in Jerusalem he went to the quarries where was procured the granite used in the construction of King Solomon's Temple and the walls about the city and Hale secured a piece of the granite which he had a native workman form into a mallet. The handle was procured from an olive tree on the Mount of Olives.

Rondout Lodge extends a cordial invitation to all Master Masons to be present to help enjoy this evening of unique fraternal memories.

Judith Expects Baby

New York, Oct. 29 (AP)—Judith Coplon, former Justice Department employe found guilty of spying for Russia, is expecting a baby in February. The 29-year-old woman, who is now Mrs. Albert H. Socolov, was reported "feeling fine" Saturday by her husband, who also is one of her attorneys. She is appealing a conviction by a federal court in Washington for removing secret government documents with the intent of giving them to Russia. The government is appealing a Circuit Court of Appeals reversal of a New York Federal Court verdict convicting her of conspiracy to spy for Russia. She was married after the convictions.

First Deer Fatality

Albany, N. Y., Oct. 29 (AP)—The first deer hunter fatality this year in New York state was recorded yesterday. Howard Trushaw, 41, of Malone, was shot and killed while hunting in the Adirondacks about 10 miles northwest of Saranac Lake. State police said 19-year-old Frederick H. La Mondie of Rochester told them that he mistook Trushaw for a deer moving in the woods, and fired. Trushaw was hit in the back by the 30-30 rifle slug. The deer season opened Thursday in New York.

NEW TAX COMING—Buy before price rise!

SUCCESS

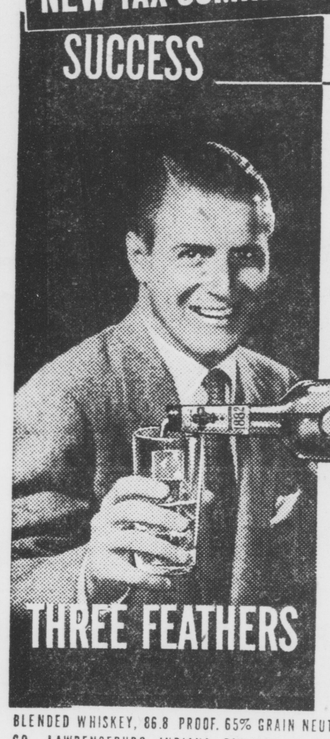

Every second America enjoys three drinks of THREE FEATHERS

Buy Your Case of Three Feathers NOW and Save $6.90 Case of Quarts. Tax will increase Nov. 1st. If you only want a single bottle. Don't throw 33 cents away. BUY NOW!

$2.55 Pint
$4.05 4/5 Qt.

exceptional
MUST BE ~~GOOD~~ TO BE SO POPULAR!

BLENDED WHISKEY, 86.8 PROOF. 65% GRAIN NEUTRAL SPIRITS. THREE FEATHERS DISTILLING CO., LAWRENCEBURG, INDIANA. DIVISION OF MELROSE DISTILLERS, INC., NEW YORK CITY

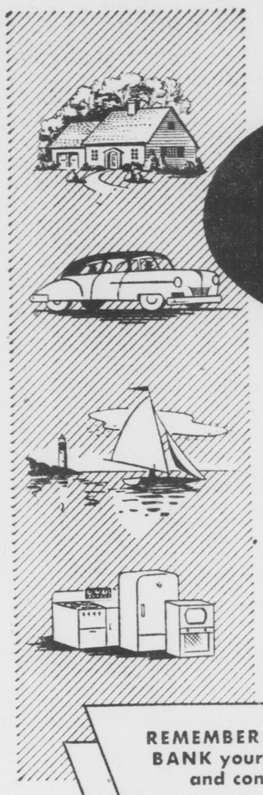

SAVING GETS IT!

When you plan ahead—*and save*—you're bound to get the things you need or want whether it's security, a new car, your own home or a well-earned vacation.

Start now to back your plans by setting aside a regular sum each payday in a savings account here.

REMEMBER—in a MUTUAL SAVINGS BANK your savings are always SAFE and conveniently AVAILABLE

ULSTER COUNTY SAVINGS INSTITUTION

280 WALL STREET KINGSTON, N. Y.

BANK OPEN MONDAY THROUGH FRIDAY FROM 9:30 A. M. TO 3 P. M.
FRIDAY EVENING FROM 6:45 TO 8 P. M. — CLOSED SATURDAY

1851 — 100th ANNIVERSARY — 1951

"As long as you're saving, you're getting ahead"

FEDERAL DEPOSIT INSURANCE CORPORATION $10,000 MAXIMUM INSURANCE FOR EACH DEPOSITOR MEMBER

hot water .... by Pemco

"Of course, it's electric"

Check these features

★ Automatic
Maintains a constant even temperature. Requires no attention whatsoever.

★ Convenient
A turn of the faucet and you have plenty of hot water day or night. No fuss or bother.

★ Economical
Average operating cost is two to three cents per day per person.

★ Safe
No flames — no fumes — no possibility of fire or explosion. Silent and clean.

★ Heat Saving
Scientifically designed to retain the heat. The tank is like a giant thermos bottle.

★ Clean
Easily kept clean. No soot, no ashes — nothing to catch or create dirt.

★ Dependable
No moving parts or intricate mechanism to get out of order. Built to give extended years of service.

KOLTS
Electric Supply Co.
25 Grand St. Phone 3375
(Just off Broadway Kingston, N. Y.)
"Below Low Cost — Above High Quality"

October Is BETTER SIGHT MONTH At RUDOLPH'S

Have Your Family's Eyes Examined Now!

Don't take chances with the health and happiness of your family. October is the month to check up on their eyesight at Rudolph's, and be fitted to smart, modern glasses if they are needed.

GLASSES ON EASY PAYMENTS!

A. LEDWON
Registered Optometrist

Rudolph's
DEPENDABLE OPTICIANS
309 WALL STREET

Masons to Give Dental Kits to School Students

Dr. Irving Josephson, assistant medical examiner of the Kingston school system, at a recent meeting of the Kingston Masonic Square Club held in the Masonic Temple, said that during the course of the school year, many health defects are discovered among the pupils by the school medical examiners.

In many cases the cost of correcting these defects is defrayed by the family of the pupil, he said. However, in some cases a child needs some help and the doctor pointed out that this would afford the club an excellent opportunity to aid these less fortunate pupils by providing the necessary medical attention.

Dr. Josephson outlined several projects that could be undertaken by the club and as an initial step the club decided to furnish several gross of dental kits, consisting of tooth brushes and paste which will be distributed to the students by the school nurse and dentists.

The welfare work of the club will be strictly of a non-sectarian nature and the first project is one of many the club will undertake and as the program progresses it will be of material benefit to the community.

The welfare committee of the club consists of George E. Radcliffe, Charles L. Troll, Fred W. Ahlers, Gordon A. Craig Sr. and Abraham Rosenthal.

Helicopters to Be Used

New York, Oct. 29 (AP)—New Yorkers will be directed by helicopters equipped with loud speakers in next month's surprise test air raid. While the 'copters hover over congested city streets, other instructions will be carried by public address systems on buildings and trucks, and by regular television and radio broadcasts. The plans were announced yesterday by the Office of Civil Defense. The public raid test will be held at an unspecified time during the week of Nov. 25.

Maine Youth Surrenders

Scarborough, Me., Oct. 29 (AP)—A 19-year-old Scarborough boy sought for allegedly shooting and wounding a 13-year-old girl scout who wouldn't "go with him" any longer, surrendered at state police barracks here today. Earlier, Sheriff Philip M. Dearborn said he would seek a warrant charging Kenneth Skillings with assault with a dangerous weapon with intent to kill Carol Ann Libby. Dearborn and state police questioned the boy who officers said had spent the night in nearby woods.

THIS LOW, LOW PRICE CAN'T HOLD MUCH LONGER

NOW ONLY $149.95 and your old washer EASY TERMS

FOR THIS DELUXE-FEATURED EASY SPINDRIER

★ Full-size, Factory Fresh!
★ Safety Overload Switch protects motor!
★ Deep-clean Power-rinse!

THIS IS IT! This sensational Easy bargain can't last. Two speedy tubs work together as a team to do a week's wash in less than an hour. One tub washes while the other tub power-rinses right in the spinning basket, then whirls clothes 25% drier than a wringer. Quality features include Automatic Safety Overload Switch and Quick Drain Pump. You may never see a washer bargain like this again. Get yours NOW while they last!

NEW SMALL DOWN PAYMENT | LESS THAN $2.00 A WEEK

TAKE 1½ YEARS TO PAY

MODEL 195A

KINGSTON DEALERS

J. ELLIS BRIGGS, Inc. Saugerties Road Phone 7072
WALT MAY 48 Main St. Phone 4470
BERT WILDE, Inc. 632 Broadway Phone 72
HERZOG'S APPLIANCE STORE 5 No. Front St. Phone 6300

OUT-OF-TOWN DEALERS

GEORGE'S FARM & DAIRY SERVICE George Stockin, Prop. Kerhonkson, N. Y. Ker. 3661
JOHN BOYLE Rosendale, N. Y. Phone 4201
ULSTER APPLIANCE SALES and SERVICE 59 Main St., New Paltz, N. Y. Phone 8380
CONWAY BROS. Phoenicia, N. Y. Phone 3413
DANIEL LAMB'S SON 31 Market St., Saugerties Phone 159
TERWILLIGER BROS. Kerhonkson, N. Y. Ph. Kingston 4957

GET HERE EARLY! Quantity limited at this Bargain Price

Annual Halloween Party in City Is Set for Wednesday

Prizes will be awarded in five costume classifications at the annual Halloween party sponsored by the recreation department at the municipal auditorium Wednesday night, Andrew J. Murphy, department superintendent, announced today.

The party is scheduled to start at 8 p. m., but the doors will open at 7 p. m., and after the judging a movie, Song of the South, will be shown.

Judging of the costumes will be done by members of the Junior League, La Societe des 40 Hommes and Eight Chevaux and by Miss Lorraine McGinnis. The grand march will start promptly at 8 p. m.

Decision of the judges in each case will be final. Entrance restrictions limit only those 18 years old or over. The prizes will be awarded for the most patriotic costume, the most horrible, the most comical, cowboy or cowgirl costumes, and novelty costume.

The movie will be shown immediately after the selection of winners. It is a combined live-action and art animation technicolor Walt Disney musical. It is planned to speed up the costume contest so that the movie, which lasts slightly more than an hour, will be finished at 10:15 p. m.

ADVERTISEMENT

Carbuertor Too Rich Makes Motorist Too Poor

Car owners who are wasting money and not getting proper gas mileage due to over-rich mixtures will be pleased to learn of a Wisconsin inventor who has developed a very clever unit that helps save gasoline by "Vacu-mating". It is automatic and operates on the supercharge principle. Easily installed in a few minutes. Fits all cars, trucks, tractors. The manufacturers, the Vacu-matic Carburetor Co., 7617-618A, State St., Wauwatosa, Wis. are offering a Vacu-matic to anyone who will install it on his car and help introduce it to others. They will gladly send full free particulars if you write them or just send your name and address on a penny post card today.—Adv.

Group Is Named By Vet Firemen To Obtain Gear

A committee of five to meet with the Board of Fire Commissioners for the furnishing of needed fire-fighting equipment was named during the recent regular meeting of the Veteran's Volunteer Association at the Rapid Hose Building.

Ray Radel, secretary of the VVA, said that the equipment would include boots, helmets and coats.

Last year, Radel pointed out, the same committee met with the commissioners who favored this plan and later conferred with the city budget planning committee requesting a set amount to be added to the yearly budget.

The VVA secretary added that it is the hope of the committee that if the request is approved by the fire commissioners the amount will be included in the 1952 budget.

25-Year Members Will Be Honored By Rondout Lodge

Rondout Lodge 343, F & A M, will pay honor to those who have been members of the lodge for 25 years or more Monday, Nov. 5, in its rooms in the Masonic Temple at 7:30 p. m. A unique program has been arranged.

Those who have been members for 50 years or more are William J. Turck, 67 years; Robert Quinn, 64 years; David Terry, 58 years; Wesley Gregory, 55 years; Alfred W. Tongue, 55 years; Charles H. Smith, 54 years; Benjamin W. Johnston, 53 years; Hiram T. Van Wert, 53 years; Irving W. Scott, 51 years; Dr. Samuel Stern, 51 years; Dr. Harry R. LeFever, 50 years; George B. Main, 50 years, and George B. Van Wert, 50 years. The lodge has 192 members who have been members from 49 years down to 25 years.

Rondout Lodge was instituted Sept. 18, 1854, in the rooms of Aretas Lodge of Odd Fellows in the building which stood at the corner of Canal and Ferry streets in the village of Rondout where they continued to meet each Monday night until December of 1856 when they moved to the new building which had been erected at the corner of Division and Garden streets (now Broadway and Strand) where they continued to meet until they moved to the present Masonic Temple on Albany avenue.

The records of the lodge are in an excellent state of preservation and complete from 1854 until the present.

To Display Relics

During the evening many interesting relics from the archives of the lodge will be on display. This will give many of the newer members an opportunity to see them for the first time. Especially interesting is the original charter issued by Grand Lodge, the original minute books, visitors register starting from 1854, which shows the fine writing used in those days, and many valuable old documents.

Among the relics to be shown will be a silver trowel presented Rondout Lodge by Blaney Lodge 271, F & AM of Chicago, Ill., July 10, 1872. This trowel was found among the ruins of Blaney Hall after the great Chicago fire on October 8 and 9, 1871, presented as a testimonial of fraternal friendship which existed between the two lodges. The original letter accompanying the trowel also will be on display. Another interesting relic will be the gavel presented to the lodge in 1910 by the late Wesley D. Hale upon his return from a trip around the world. While in Jerusalem he went to the quarries where was procured the granite used in the construction of King Solomon's Temple and the walls about the city and Hale secured a piece of the granite which he had a native workman form into a mallet. The handle was procured from an olive tree on the Mount of Olives.

Rondout Lodge extends a cordial invitation to all Master Masons to be present to help enjoy this evening of unique fraternal memories.

Judith Expects Baby

New York, Oct. 29 (AP)—Judith Coplon, former Justice Department employe found guilty of spying for Russia, is expecting a baby in February. The 29-year-old woman, who is now Mrs. Albert H. Socolov, was reported "feeling fine" Saturday by her husband, who also is one of her attorneys. She is appealing a conviction by a federal court in Washington for removing secret government documents with the intent of giving them to Russia. The government is appealing a Circuit Court of Appeals reversal of a New York Federal Court verdict convicting her of conspiracy to spy for Russia. She was married after the convictions.

First Deer Fatality

Albany, N. Y., Oct. 29 (AP)—The first deer hunter fatality this year in New York state was recorded yesterday. Howard Trushaw, 41, of Malone, was shot and killed while hunting in the Adirondacks about 10 miles northwest of Saranac Lake. State police said 19-year-old Frederick H. La Mondie of Rochester told them that he mistook Trushaw for a deer moving in the woods, and fired. Trushaw was hit in the back by the 30-30 rifle slug. The deer season opened Thursday in New York.

NEW TAX COMING—Buy before price rise!

SUCCESS

Every second America enjoys three drinks of THREE FEATHERS

Buy Your Case of Three Feathers NOW and Save $6.90 Case of Quarts. Tax will increase Nov. 1st. If you only want a single bottle. Don't throw 33 cents away. BUY NOW!

$2.55 Pint
$4.05 4/5 Qt.

exceptional

MUST BE ~~GOOD~~ TO BE SO POPULAR!

BLENDED WHISKEY, 86.8 PROOF. 65% GRAIN NEUTRAL SPIRITS. THREE FEATHERS DISTILLING CO., LAWRENCEBURG, INDIANA. DIVISION OF MELROSE DISTILLERS, INC., NEW YORK CITY

SAVING GETS IT!

When you plan ahead—*and save*—you're bound to get the things you need or want whether it's security, a new car, your own home or a well-earned vacation.

Start now to back your plans by setting aside a regular sum each payday in a savings account here.

REMEMBER—in a MUTUAL SAVINGS BANK your savings are always SAFE and conveniently AVAILABLE

ULSTER COUNTY SAVINGS INSTITUTION

280 WALL STREET KINGSTON, N. Y.

FEDERAL DEPOSIT INSURANCE CORPORATION $10,000 MAXIMUM INSURANCE FOR EACH DEPOSITOR MEMBER

BANK OPEN MONDAY THROUGH FRIDAY FROM 9:30 A. M. TO 3 P. M. FRIDAY EVENING FROM 6:45 TO 8 P. M. — CLOSED SATURDAY

1851 — 100th ANNIVERSARY — 1951

"As long as you're saving, you're getting ahead"

hot water . . . . by Pemco

"Of course, it's electric"

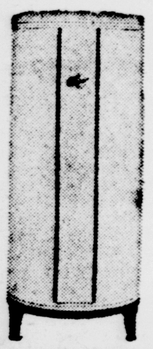

Check these features

★ **Automatic** Maintains a constant even temperature. Requires no attention whatsoever.

★ **Convenient** A turn of the faucet and you have plenty of hot water day or night. No fuss or bother.

★ **Economical** Average operating cost is two to three cents per day per person.

★ **Safe** No flames — no fumes — no possibility of fire or explosion. Silent and clean.

★ **Heat Saving** Scientifically designed to retain the heat. The tank is like a giant thermos bottle.

★ **Clean** Easily kept clean. No soot, no ashes — nothing to catch or create dirt.

★ **Dependable** No moving parts or intricate mechanism to get out of order. Built to give extended years of service.

KOLTS Electric Supply Co.
25 Grand St. Phone 3375
(Just off Broadway Kingston, N. Y.)
"Below Low Cost — Above High Quality"

October Is BETTER SIGHT MONTH At RUDOLPH'S

Have Your Family's Eyes Examined Now!

Don't take chances with the health and happiness of your family. October is the month to check up on their eyesight at Rudolph's, and be fitted to smart, modern glasses if they are needed.

GLASSES ON EASY PAYMENTS!

A. LEDWON
Registered Optometrist

Rudolph's DEPENDABLE OPTICIANS
309 WALL STREET

Masons to Give Dental Kits to School Students

Dr. Irving Josephson, assistant medical examiner of the Kingston school system, at a recent meeting of the Kingston Masonic Square Club held in the Masonic Temple, said that during the course of the school year, many health defects are discovered among the pupils by the school medical examiners.

In many cases the cost of correcting these defects is defrayed by the family of the pupil, he said. However, in some cases a child needs some help and the doctor pointed out that this would afford the club an excellent opportunity to aid these less fortunate pupils by providing the necessary medical attention.

Dr. Josephson outlined several projects that could be undertaken by the club and as an initial step the club decided to furnish several gross of dental kits, consisting of tooth brushes and paste which will be distributed to the students by the school nurse and dentists.

The welfare work of the club will be strictly of a non-sectarian nature and the first project is one of many the club will undertake and as the program progresses it will be of material benefit to the community.

The welfare committee of the club consists of George E. Radcliffe, Charles L. Troll, Fred W. Ahlers, Gordon A. Craig Sr. and Abraham Rosenthal.

Helicopters to Be Used

New York, Oct. 29 (AP)—New Yorkers will be directed by helicopters equipped with loud speakers in next month's surprise test air raid. While the 'copters hover over congested city streets, other instructions will be carried by public address systems on buildings and trucks, and by regular television and radio broadcasts. The plans were announced yesterday by the Office of Civil Defense. The public raid test will be held at an unspecified time during the week of Nov. 25.

Maine Youth Surrenders

Scarborough, Me., Oct. 29 (AP)—A 19-year-old Scarborough boy sought for allegedly shooting and wounding a 13-year-old girl scout who wouldn't "go with him" any longer, surrendered at state police barracks here today. Earlier, Sheriff Philip M. Dearborn said he would seek a warrant charging Kenneth Skillings with assault with a dangerous weapon with intent to kill Carol Ann Libby. Dearborn and state police questioned the boy who officers said had spent the night in nearby woods.

THIS LOW, LOW PRICE CAN'T HOLD MUCH LONGER

NOW ONLY $149.95 and your old washer EASY TERMS

FOR THIS DELUXE-FEATURED EASY SPINDRIER

★ Full-size, Factory Fresh!
★ Safety Overload Switch protects motor!
★ Deep-clean Power-rinse!

NEW SMALL DOWN PAYMENT | LESS THAN $2.00 A WEEK

TAKE 1½ YEARS TO PAY

MODEL 195A

THIS IS IT! This sensational Easy bargain can't last. Two speedy tubs work together as a team to do a week's wash in less than an hour. One tub washes while the other tub power-rinses right in the spinning basket, then whirls clothes 25% drier than a wringer. Quality features include Automatic Safety Overload Switch and Quick Drain Pump. You may never see a washer bargain like this again. Get yours NOW while they last!

KINGSTON DEALERS

J. ELLIS BRIGGS, Inc. Saugerties Road Phone 7072 | WALT MAY 48 Main St. Phone 4470 | BERT WILDE, Inc. 632 Broadway Phone 72 | HERZOG'S APPLIANCE STORE 5 No. Front St. Phone 6300

OUT-OF-TOWN DEALERS

GEORGE'S FARM & DAIRY SERVICE George Stockin, Prop. Kerhonkson, N. Y. Ker. 3661 | JOHN BOYLE Rosendale, N. Y. Phone 4201 | ULSTER APPLIANCE SALES and SERVICE 59 Main St., New Paltz, N. Y. Phone 8380 | CONWAY BROS. Phoenicia, N. Y. Phone 3413 | DANIEL LAMB'S SON 31 Market St., Saugerties Phone 159 | TERWILLIGER BROS. Kerhonkson, N. Y. Ph. Kingston 4957

GET HERE EARLY! Quantity limited at this Bargain Price

The Kingston Daily Freeman

By carrier 30 cents per week
By carrier per year in advance $14.00
By mail per year outside Ulster County 13.00
By mail in Ulster County per year, $10.00; six months, $5.50; three months, $3.00; one month, $1.25.

Entered as Second Class Matter at the Post Office at Kingston, N. Y.

Jay E. Klock
Editor and Publisher—1891-1936

Published by Freeman Publishing Company, Freeman Square, Kingston, N. Y. Lucia de L. Klock, President; Frederick Hoffman, Vice President; Harry du Bois Frey, Secretary and Treasurer. Address Freeman Square, Kingston, N. Y.

Member of The Associated Press

The Associated Press is entitled exclusively to the use for republication of all the local news printed in this newspaper, as well as all AP news dispatches.

Member American Newspaper Publishers' Association.
Member Audit Bureau of Circulations.
Member New York State Publishers' Association.
Member New York Associated Dailies.
Official Paper of Kingston City.
Official Paper of Ulster County.

Please address all communications and make all money orders and checks payable to Freeman Publishing Company, Freeman Square

Telephone Calls
Main Office, Downtown, 5000. Uptown Office 832.

National Representative
Burke, Kuipers & Mahoney, Inc.

New York Office..... 420 Lexington Avenue
Chicago Office.....203 N. Wabash Avenue
Atlanta Office.....1220 Rhodes-Haverty Building
Dallas Office .....307 Southwestern Life Building
Oklahoma City..... 558 First National Building

KINGSTON, NEW YORK, OCTOBER 29, 1951

AMENDMENT NO. 3

This proposal would amend section eight of article seven of the Constitution, to empower the legislature to provide for payment of increased pensions to members of a retirement system of the state or of a subdivision of the state.

The proposed constitutional amendment is designed to make it possible to augument the pensions received by former public officers of employes who are retired and who were members of public retirement systems. This is necessary, the sponsors contend, because inflation has reduced what had been previously adequate pension incomes. Such payments, they contend, are not permitted under the present language of the constitution. Under the proposed amendment, the legislature would have complete authority to increase the amount of pensions of members of all retirement systems, state and local without requiring any increase in member contributions during their time of active service.

There is a problem, brought about by inflation in the pension system. There are persons living on pension income who find this income inadequate.

It is considered generally that the state has a sound pension system, operated by the Public Employes Retirement Fund and jointly by the state government and the state employes.

If this plan would place the pension system in jeopardy, it should be defeated. On the other hand if it would provide adequate pensions for public employes under a sound actuarial program, it should be approved.

BETTER SECURITY RULE

The President has told a delegation of newspaper editors that he is willing to consider suggestions for modification of his security order which extends to the entire government the military system of classifying information so as to withhold it from the public. The statement may give to some small hope for improvement of the situation. The memory remains, however, that apparently no heed was paid to the protests and suggestions of editors who were given a preview of the order several weeks before it was issued.

Among features objected to by editors' groups are the vagueness of definitions for the classifications of information which may be withheld for security reasons, and the lack of clear channels of appeal from the rulings of department heads. These features embody perhaps the greatest dangers in the order to freedom of the press, to the people's right to know what is going on in government. Vagueness of definition leaves the way open for both unscrupulous and well-meaning officials to withhold information which the public ought properly to have, the former to cover up their abuse of office and the latter in simple excess of zeal. Channels of appeal are needed to bring such errors to light, if and when they occur.

In addition to imperiling press freedom, these features also weaken the security afforded by the classification system. If it is used to cover up information which is not significant to security, the effectiveness of the entire system for protecting really vital information will be reduced. It is entirely possible that this controversial order may produce less security instead of more.

When the gift catalogues from the mail-order houses are out, the youngsters can spend many dreamy hours romping from page to page. And father can contempate not so dreamily the effects on his wallet.

In asking ten different people their views on a particular issue you're likely to get eleven different answers. At least one is apt to change his mind before he's through talking.

Many a man can fill another's shoes, and it is no longer generally true that a woman would demand a size or two smaller.

A synonym, says a literary friend, is what you use when you can't remember how to spell the word you want.

'These Days'

By GEORGE E. SOKOLSKY

DOES NOBODY CARE?

There have always been crooked men, wicked men, malicious men—and women, too—but that is no reason why the citizens of such a country as ours should condone corruption, subversion, betrayal. Nor should we permit ourselves to be governed by the gutter by default.

Day after day, reports appear of official misconduct, internal revenue officials' dishonesty, of RFC corruption, of the secretary to the vice president being involved in using influence, of police being associated with bookmakers—and what has been disclosed amounts to hardly anything. The story has not been told by half.

And there is more than that. Take these strikes—dockworkers' strikes, milk strikes, strikes in munition plants, strikes that in the present state of our country make no sense. Those 90,000 casualties in Korea did not strike.

There seems to be no use raising that argument. Strikers say that they are veterans too. Some say that they have sons in Korea. But still they strike. They tie up supplies to their own sons and to their neighbors' sons. And what they quarrel about ought to be, among civilized persons, adjustable not only in the private interests of individuals but in the national welfare. These men are not thinking clearly; most of them are misled by extraordinarily selfish so-called leaders who project themselves into every troubled situation. For instance, the very serious New York dockers' strike began as part of a permanent feud between a man called Ryan and a man called Sampson, neither important to the needs of America.

There can be no reason why Harry Bridges should play any part in the affairs of this country. He is not one of us. He does not belong here. He has been ordered deported and somehow he and his lawyers and politicians connive to keep him in the United States. The Department of Justice has been delaying since August 1950 to bring his case on appeal before the courts, they, not he, applying for the delays. Who is interested in keeping this man, who has done this country no good since some misery brought him to our shores, in this country?

The association of Harry Bridges with John L. Lewis, and the Communists, particularly in the automobile, electrical and dockworkers' industries, cannot be constructive for America in times like these. Since 1936, they have kept the relations between labor and management disturbed with such constancy that it is impossible not to wonder why they do it. The motive must be other than personal ambition; it must be deeper than that and more perilous.

It is difficult to understand why John L. Lewis, who hates Communists, can associate with them from time to time. He has never permitted Communists in the United Mine Workers but he brought them into the C.I.O. and gave them high office. He knew that such men as Lee Pressman and Len De Caux were left-wingers. He knew that 11 of his C.I.O. unions were being organized under the control of Communists. Yet he hated Communists. How is this to be explained?

When Lewis temporarily broke with the Communists, they were strong enough to have him thrown out of the C.I.O. Yet, he is now back at the old stand, making deals with them designed to weaken the position of Walter Reuther in the United Auto Workers, so that Communists, associated now with Lewis, can gain control of that crucial union and industry.

No one can accuse John L. Lewis of being a Communist. But who can explain his conduct?

Obviously, it is impossible to depend on our politicians. They deal not with fundamental principles or with the issues in a situation. They count the votes. They measure the strength of pressure groups. They fear the violence of organized elements who answer all questions with picket lines, legal or illegal, with threats and intimidations. The police are generally instructed to ignore unlawful picketing lest they offend prospective voters. Party politics are paramount.

It simply cannot continue to go on that way without the citizens sooner or later taking matters in their own hands as they have done before in this country. And that is no solution, for it can only mean more disorders, more confusion, more injustice and hatred.

Corruption breeds not only corruption but lawlessness. When those at the top of government are moral cowards, the worst elements in the population gain control. They risk greatly because they recognize the smallness of heart, the selfishness of those at the helm of government.

This country needs a moral revolution— and soon.

(Copyright, 1951, King Features Syndicate, Inc.)

That Body of Yours

By James W. Barton, M.D.

MORE ABOUT PAIN IN THE NECK

I sometimes used to wonder where and when the expression "pain in the neck" started, but when we look at the symptoms of pain in the neck and see how many different conditions can cause this pain, there is no need to wonder any more. Physicians and surgeons are finding so many causes that they do not need to invent the saying "It's your nerves" because it is only too true that our nerves, which tense all the nerves of the body, very often cause this pain in the neck.

In his book "Headache," Dr. Louis G. Moench, Assistant Clinical Professor of Medicine, University of Utah School of Medicine, states, "One of the most common of all headaches is that caused by hypertonicity (severe tightening or contracting of the neck muscles). Any pain in the head, shoulders, chest, or heart (under breastbone) aggravated by movement of the spine muscles at back of neck by stretching or holding neck muscles in the extended position forward, coughing, sneezing or straining, is apt to be arthritis of the joints between spine bones of the neck."

The pain in back of head and neck found in 40 per cent of early morning headaches is thought to be caused by spinal arthritis. In middle and advanced age groups they are found as often as headaches caused by eye disturbances and migraine—one-sided headache.

Bookkeeping, typing, proofreading, dressmaking and other occupations in which the head is continually bent forward are frequent causes of back of head and neck pain.

Dr. Moench suggests that in addition to the already known headaches due to strain and arthritis, there is a physical allergy, due to the formation of too much histamine in the blood. During the past year the number of cases of pain and other symptoms due to allergy caused our drug manufacturers to develop new antihistaminic (almost one new drug a week) to fight off these pains caused by too much histamine in the blood.

The role played by emotional tension cannot be overstressed.

All higher animals, including man, beset by physical dangers, raise nose, eyes, ears as high as possible and lifting the face is done by contracting neck muscles. Instead of dangers of ferocious animals, there are other conditions today that cause most of us to be alert and to tense neck muscles.

Treatment for pain in the neck is heat, massage, a high collar, injection of pain-killing drugs.

When no infection, eye disturbance or nerve tension is causing the headache, it would be worth while to remember that too much histamine may be the cause.

Chronic Rheumatism and Arthritis

Sufferers with chronic rheumatism and arthritis will receive many helpful suggestions as to diet, massage, heat, etc., in Dr. Barton's booklet entitled "Chronic Rheumatism and Arthritis." To obtain it, send 10 cents and a 3-cent stamp, to cover cost of handling and mailing, to The Bell Syndicate, Inc., in care of The Kingston Daily Freeman, Post Office Box 99, Station G, New York 19, N. Y., and ask for your copy.

(Released by The Bell Syndicate, Inc.)

Soviet White Paper on Korea

The Washington Merry-Go-Round

By DREW PEARSON

Washington — With Congress taking the rest of the year off, vacation-minded congressmen have suddenly discovered "official business" in South America, the Pacific islands, the Mediterranean and other faraway places.

With winter approaching, the greatest congressional interest seems to be in South America, as compared with Alaska in the summer. More than two dozen congressmen have signed up for "surveys" of sunny South America in November and December. However, other tours are also planned through Europe, the Middle East and around the world.

While some of these trips are pure junkets, this columnist is of the opinion that some make worth-while additions to a congressman's store of knowledge at a time when the American defense line extends from Korea to the Rhine. However, since the taxpayer pays for the air travel, the public is entitled to know the travel program and judge for itself. Here are the chief itineraries:

First to light out for a foreign vacation were Congressmen Monroe Redden, North Carolina Democrat, and Fred Crawford, Michigan Republican. They represent the House Interior Committee, chiefly concerned with domestic matters. However, the congressmen explained solemnly to the air force that they had to inspect the Pacific territories entrusted to us under the peace treaty and they then headed for the Pacific by way of Paris, Geneva, Cairo and Bangkok. This is quite a long way round. Crawford left word he hoped to be back in time to make another trip to the Virgin Islands in December.

Another expedition to the Pacific "trust" territories is scheduled in November by Congressmen Ben Jensen of Iowa, Carl Andersen of Minnesota, Lowell Stockman of Oregon, George Schwabe of Oklahoma and William Van Pelt of Wisconsin, all Republicans, of the House Appropriations Committee.

Popular Latinos

The first junket to South America has been scheduled November 7 by Congressman Abraham Multer, New York Democrat, who is lining up a 45-day tour for House Banking Committee members. Presumably, they will take a long-distance view of U. S. banking problems, as seen from South America.

House Commerce Chairman Robert Crosser of Ohio has also made reservations with the air force for 18 of his committee members to make a 30-day tour of South America, November 10 to December 10. They will be followed four days later by a delegation from the House Foreign Affairs Committee, headed by Chairman James Richards of South Carolina. South America is very popular.

Those who have signed up for this South American trip are Congressmen Tom Morgan of Pennsylvania, Tom Gordon of Illinois and Omar Burleson of Texas, Democrats, with Robert Chiperfield of Illinois and Don Jackson of California, Republicans.

Another House Foreign Affairs group will leave for Europe at the same time. They will include Representatives Clement Zablocki of Wisconsin, A. S. Carnahan of Missouri and Edna Kelly of Brooklyn, N. Y., Democrats, and Jacob Javits of New York, Republican.

Around the World

Congressman Porter Hardy, Jr., Virginia Democrat, has scheduled a trip to Europe for the House Armed Services Committee November 7. A joint Senate-House group is also planning to tour Europe, North Africa and the Middle East, beginning November 6. This group includes Senators Theodore Green of Rhode Island, Brien McMahon of Connecticut, William Benton of Connecticut and Hubert Humphrey of Minnesota, Democrats; and Alexander Wiley of Wisconsin and Bourke Hickenlooper of Iowa, Republicans. Most of the above are members of the Senate Foreign Relations Committee, so have a legitimate reason for taking the trip.

With them will also go Congressmen Gene Cox of Georgia, Howard Smith of Virginia, Frazier Reams of Ohio and Donald O'Toole of New York, Democrats; and Walter Judd of Minnesota, Harris Ellsworth of Oregon and Kenneth Keating of New York, Republicans.

Meanwhile, another congressional delegation has already taken off for a leisurely, two-month, round-the-world tour. They include Congressmen Herbert Bonner of North Carolina, Harold Donohue of Massachusetts, Sidney Fine of New York, John Shelley of California and William Lantaff of Florida, Democrats; together with Charles Brownson of Indiana, Thomas Curtis of Missouri, Cecil Harden of Indiana, Walt Horan of Washington and George Meader of Michigan. Their "official trip" is sponsored by the House Expenditures Committee which has no round-the-world business, but is supposed to keep an eye on federal expenses.

It is interesting to note that not a single congressman has asked to go to Korea, where the weather is growing bitter cold and accommodations aren't so comfortable.

Sparkman vs. Lawyer

Sen. John Sparkman was mystified by a strange visit from an emissary of Secretary of Commerce Charles Sawyer just before the senator returned to Alabama.

The emissary, Assistant Secretary Thomas W. S. Davis, said, almost apologetically, "Secretary Sawyer is quite upset about your speech on the distribution of war contracts."

"What was the matter?" Sparkman asked.

"Well," Davis replied, "you said that 40 per cent of the war contracts are held by ten companies, and the secretary of commerce feels you gave an erroneous impression. After all, much of the work on the prime contracts is sublet. The Bendix Company, for example, has benefited widely from subcontracts, and it is not one of the first ten."

Sparkman said this was most interesting, and that he would like the figures on Bendix.

Davis took out the list of defense contracts, then seemed even more embarrassed. For the figures revealed that Bendix was fifteenth in the list of prime contracts, receiving $265,000,000 worth.

Note—In a recent talk at Columbus, O., not cleared at the White House, Secretary Sawyer lambasted the federal budget as "wild and extravagant" and called the small plants corporation, just approved by Congress to help small business, as "ridiculous." As a result, rumors are current around Pennsylvania avenue that Sawyer is anxious to exit from Washington.

(Copyright, 1951
The Bell Syndicate, Inc.)

Ripley's Believe It or Not!

Served a Tennis Ball at the Speed of 112.88 Miles Per Hour

On March 28, 1951, Richard "Pancho" Gonzales served a tennis ball at the speed of 112.88 miles per hour. The Blue Cross Pitchometer, a unique electronic device built for the Blue Cross by Dr. Levitt of the Franklyn Institute of Philadelphia, was used to time the speed of the tennis ball.

Twenty and Ten Years Ago

Oct. 28, 1931 — Mr. and Mrs. Fred Stefano opened a confectionery and news store at 1 Wurts street.

Crawford Dunn, of Ellenville, was killed when struck by an automobile in Ellenville.

Oct. 29, 1931—Cornelius Rockwell and Mrs. Mabel Longyear were married.

A new pavement was laid on Wall street between North Front and John streets.

Mrs. Patrick J. Kidney died at her Hasbrouck avenue home.

Oct. 28, 1941—The 150th anniversary of the founding of masonry in Kingston and vicinity was observed at the Masonic Temple on Albany avenue.

A two-story frame house at 22 East Union street, owned by Mrs. Ida Siller, was damaged by fire.

Oct. 29, 1941—Judge Joseph M. Fowler was elected general chairman of the Christmas Seal drive here.

Mrs. Kathryn Fisher, of Mary's avenue, died.

Mrs. Cora A. Eckert Atkins died at her West Chestnut street home.

Today in Washington

American Conservatives Seen as Taking Heart in Churchill's Recent Victory

By DAVID LAWRENCE

Washington, Oct. 29—Any election which changes the man at the helm of the British government is bound to affect relations with the United States.

While some politicians on the Republican side here profess to see a trend away from socialism, and the Democrats believe that the programs of reforms adopted by the Labor government will not be essentially changed, the fact is that American conservatives — whether they be Democrats or Republicans — will take heart from what has happened in England.

Curiously enough, Stalin will derive considerable encouragement, too. For the "left wing" in the Labor government, which wants America to reduce her armament and appease the Communists in China and Korea, has come back with a strong vote at the polls.

As Stalin looks around the world, his cause thrives on friction inside the democracies. The rise of "left wingism" is grist to his mill. The "left wing" strength in Britain is such that, if the Conservative government fails, the next Prime Minister will not be the moderate Attlee but the extreme radical and socialist — Aneurin Bevan.

Winston Churchill will doubtless plead here for support on an economic and financial basis, using the argument that unless his government is helped to grow stronger with the people, Britain will go further and further toward the "left."

The British government is, indeed, in need of help because her economic situation is not as rosy as it has been painted. The disasters in Iran and Egypt will not diminish the external expenses of Great Britain but will increase them materially.

All in all, the British electorate is torn into three parts—the Conservatives under Churchill, the moderates or middle-of-the-roaders among the Laborites under Attlee, and the radicals under Bevan. The contest for supremacy has by no means been settled by the election. It may be, as happened in the early '30's when Ramsay MacDonald, as Prime Minister, left the Labor party to join in a coalition government, and again during the war when Attlee came into the Churchill cabinet, the majority of the British people will insist on a coalition government to see Britain through world crisis.

Plainly the conservative strength plus a substantial section of the Labor party would give a coalition government an overwhelming majority. It is on foreign or external matters that such a coalition would be forced because on domestic issues some of the major differences are still all but irreconsilable. It could be, however, that Churchill, who is a master of compromises, will woo to his side more and more of the moderate Laborites even on domestic questions. But if he doesn't choose to follow that strategy, he will be compelled to crystallize the issues for another test of power a year hence in the hope that conservative strength with the people will have been enhanced by a year of Churchill's rule.

It now is expected that Great Britain and America will work more closely than ever before. Former Prime Minister Attlee in his decisions has been constantly under the necessity of keeping an expedient eye on his "left wing," and hence he has been growing weaker and weaker in dealing with America. The "left wing" has been anti-American. Churchill, with a solid Conservative majority behind him, will have no such handicap and will not appease the "left wing," confining his compromises toward the moderate Laborites.

Concretely, a settlement of both the Iranian and the Egyptian problems will be sought by Churchill. The skill of the Conservatives as negotiators will be tested to the utmost. But a steady hand in the British foreign office, guided by the resourceful Churchill, may be looked for to cement relations between the United States and Britain in whatever joint policies may be evolved for the Middle East. Britain, in a broad sense, gains on external policy by switching to Churchill now.

What the future may be in the way of a strengthened or weakened British economy is not so readily appraised, and the danger of economic deterioration — as hoped for by Stalin — has not been removed by the entry of Churchill, because he takes over an already badly disintegrated economic system.

AS PEGLER SEES IT

By WESTBROOK PEGLER

New York, Oct. 28—I have been renewing old acquaintance with my first Favorite Author, Horatio Alger, Jr., through some of his earliest and best works. They are "Fame and Fortune or the Progress of Richard Hunter"; "Try and Trust or the Story of a Bound Boy"; "Phil the Fiddler, or the Young Street Musician"; "Strong and Steady or Paddle Your Own Canoe"; "Strive and Succeed or the Progress of Walter Conrad", and "Jed, the Poorhouse Boy."

This is revealing literature.

The preface to "Fame and Fortune" tells us that there were in 1868 more than 12,000 friendless, vagrant children in New York alone and many others in other cities.

"The author has sought to depict the inner life and represent the feelings and emotions of these little waifs," Alger tells us in this foreword. "He thus hopes to excite a deeper and more widespread sympathy in the public mind as well as to exert a salutary influence upon the class of whom he is writing, by setting them inspiring examples of what energy, ambition and an honest purpose may achieve."

Richard Hunter, the hero of this story, is the Ragged Dick of a preceding tale. As Ragged Dick he had slept in wagons and packing boxes and had blacked gentlemen's boots in Chatham Square.

Another figure in the Alger literature had run a racket. Equipped with a witch's broom this young man would offer to sweep the mud off the crossing in the path of gentlemen approaching, but only for a fee. If he didn't get a few pennies he would spray mud on their boots and trousers and the ragged dicks of the square would catch them for customers, altogether a graphic, description of the condition of the city streets not so long ago.

Now, Richard Hunter has rescued from a watery grave the small son of Mr. Rockwell, a rich merchant with a place of business on Pearl street and a home on Madison avenue. In gratitude, Mr. Rockwell gave him a job at $10 a week, a gold watch and chain, and a check for $1,000. Richard is a frank, modest, industrious character and by the end of chapter three we may leave him, confident that he will go over the top. He now lives in a respectable boarding house on Bleecker St., where he gets lodging and three meals a day for $5 a week. His first breakfast, a typical meal, consisted of beefsteak, hot biscuits, potatoes and very good coffee.

There is an inscription in pencil on the flyleaf of "Try and Trust or The Story of a Bound Boy"—"Jos. M. Smith, from His S. S. Teacher, Phineas Smith, Christmas, 1873."

Herbert Mason, 14, is left an orphan in Waverly, O., and his avaricious uncle in New York warily refuses to recommend him for "a situation" in the big city. Then a cruel fate would have it that he should get into a collision with mean and selfish farmer named Abner Holden in a narrow stretch or road. Herbert was driving a horse and wagon over to Mill Village to get some corn ground for a neighbor and he encountered a light open buggy driven by a "very dark man with black hair and an unshaven beard of three days' growth which did not set off his irregular and repulsive features." Herbert gave over, but the man would not yield an inch, so his buggy was upset and damaged ten dollars' worth.

Now Abner Holden, for it was indeed he, goes to Captain Ross, the "cheerman of the selectmen," who, all unknowing, delivered poor Herbert over to "the tender mercies of a man who had very little love for him."

I draw a veil over the wretched orphan's sufferings but leave you with the good news that all was well in the end.

The status and trials of Jed, the poorhouse boy, are similar to Herbert's and again we get by implication a glimpse of conditions which few of us ever heard of in our country. Adults and orphaned or abandoned children were legally committed to county poorhouses and the bondage of children in rural districts was a routine condition.

"When a boy becomes vain in his own achievements, and boastful, he is likely to alienate the respect and regard of his friends," the author wrote in the forward to "Try and Trust." How true! One may say. How true! But, "No such description will apply to Herbert Mason. It is hoped that the sympathies of the reader will attend him in his efforts to rise out of the poverty of his early days and in the fight against the

(Continued on Page 17, Col. 7)

Questions — Answers

Q—What is aerial farming?

A—It is farming processes using airplanes. It is about 20 years old but was minor business until after World War II. Now some 5,000 airplanes are employed and many millions of acres are treated annually.

* * *

Q.—Does the present King of England have a court jester?

A—No. The custom was abandoned years ago. Muckle John, attached to the court of Charles I, was the last of the royal jesters.

* * *

Q—How does iron rank in magnetic properties?

A—Iron is the most magnetic substance known.

So They Say...

The doctor exists for the patient.
—Dean Stafford Warren, of U.C.L.A.

* * *

The fearful ones who hate and condemn the liberalism in our colleges . . . want us to leave out . . . great current social issues, the great controveries in form of government, systems of finance and policies of ethics. . . . Such a course would not mean free minds.
—Deane W. Malott, president Cornell U.

An eight-mile suspended monorail line has shuttled between Barmen and Elberfeld, Germany for 50 years.

The Kingston Daily Freeman

By carrier 30 cents per week
By carrier per year in advance $14.00
By mail per year outside Ulster County 13.00
By mail in Ulster County per year, $10.00; six months, $5.50; three months, $3.00; one month, $1.25.

Entered as Second Class Matter at the Post Office at Kingston, N. Y.

Jay E. Klock
Editor and Publisher—1891-1936

Published by Freeman Publishing Company, Freeman Square, Kingston, N. Y. Lucia de L. Klock, President; Frederick Hoffman, Vice President; Harry du Bois Frey, Secretary and Treasurer. Address Freeman Square, Kingston, N. Y.

Member of The Associated Press

The Associated Press is entitled exclusively to the use for republication of all the local news printed in this newspaper, as well as all AP news dispatches.

Member American Newspaper Publishers' Association.
Member Audit Bureau of Circulations.
Member New York State Publishers' Association.
Member New York Associated Dailies.
Official Paper of Kingston City.
Official Paper of Ulster County.

Please address all communications and make all money orders and checks payable to Freeman Publishing Company, Freeman Square.

Telephone Calls
Main Office, Downtown, 5000. Uptown Office 832.

National Representative
Burke, Kuipers & Mahoney, Inc.
New York Office..... 420 Lexington Avenue
Chicago Office.....203 N. Wabash Avenue
Atlanta Office.....1220 Rhodes-Haverty Building
Dallas Office.....807 Southwestern Life Building
Oklahoma City..... 558 First National Building

KINGSTON, NEW YORK, OCTOBER 29, 1951

AMENDMENT NO. 3

This proposal would amend section eight of article seven of the Constitution, to empower the legislature to provide for payment of increased pensions to members of a retirement system of the state or of a subdivision of the state.

The proposed constitutional amendment is designed to make it possible to augument the pensions received by former public officers of employes who are retired and who were members of public retirement systems. This is necessary, the sponsors contend, because inflation has reduced what had been previously adequate pension incomes. Such payments, they contend, are not permitted under the present language of the constitution. Under the proposed amendment, the legislature would have complete authority to increase the amount of pensions of members of all retirement systems, state and local without requiring any increase in member contributions during their time of active service.

There is a problem, brought about by inflation in the pension system. There are persons living on pension income who find this income inadequate.

It is considered generally that the state has a sound pension system, operated by the Public Employes Retirement Fund and jointly by the state government and the state employes.

If this plan would place the pension system in jeopardy, it should be defeated. On the other hand if it would provide adequate pensions for public employes under a sound actuarial program, it should be approved.

BETTER SECURITY RULE

The President has told a delegation of newspaper editors that he is willing to consider suggestions for modification of his security order which extends to the entire government the military system of classifying information so as to withhold it from the public. The statement may give to some small hope for improvement of the situation. The memory remains, however, that apparently no heed was paid to the protests and suggestions of editors who were given a preview of the order several weeks before it was issued.

Among features objected to by editors' groups are the vagueness of definitions for the classifications of information which may be withheld for security reasons, and the lack of clear channels of appeal from the rulings of department heads. These features embody perhaps the greatest dangers in the order to freedom of the press, to the people's right to know what is going on in government. Vagueness of definition leaves the way open for both unscrupulous and well-meaning officials to withhold information which the public ought properly to have, the former to cover up their abuse of office and the latter in simple excess of zeal. Channels of appeal are needed to bring such errors to light, if and when they occur.

In addition to imperiling press freedom, these features also weaken the security afforded by the classification system. If it is used to cover up information which is not significant to security, the effectiveness of the entire system for protecting really vital information will be reduced. It is entirely possible that this controversial order may produce less security instead of more.

When the gift catalogues from the mail-order houses are out, the youngsters can spend many dreamy hours romping from page to page. And father can contempate not so dreamily the effects on his wallet.

In asking ten different people their views on a particular issue you're likely to get eleven different answers. At least one is apt to change his mind before he's through talking.

Many a man can fill another's shoes, and it is no longer generally true that a woman would demand a size or two smaller.

A synonym, says a literary friend, is what you use when you can't remember how to spell the word you want.

'These Days'

By GEORGE E. SOKOLSKY

DOES NOBODY CARE?

There have always been crooked men, wicked men, malicious men—and women, too—but that is no reason why the citizens of such a country as ours should condone corruption, subversion, betrayal. Nor should we permit ourselves to be governed by the gutter by default.

Day after day, reports appear of official misconduct, internal revenue officials' dishonesty, of RFC corruption, of the secretary to the vice president being involved in using influence, of police being associated with bookmakers—and what has been disclosed amounts to hardly anything. The story has not been told by half.

And there is more than that. Take these strikes—dockworkers' strikes, milk strikes, strikes in munition plants, strikes that in the present state of our country make no sense. Those 90,000 casualties in Korea did not strike.

There seems to be no use raising that argument. Strikers say that they are veterans too. Some say that they have sons in Korea. But still they strike. They tie up supplies to their own sons and to their neighbors' sons. And what they quarrel about ought to be, among civilized persons, adjustable not only in the private interests of individuals but in the national welfare. These men are not thinking clearly; most of them are misled by extraordinarily selfish so-called leaders who project themselves into every troubled situation. For instance, the very serious New York dockers' strike began as part of a permanent feud between a man called Ryan and a man called Sampson, neither important to the needs of America.

There can be no reason why Harry Bridges should play any part in the affairs of this country. He is not one of us. He does not belong here. He has been ordered deported and somehow he and his lawyers and politicians connive to keep him in the United States. The Department of Justice has been delaying since August 1950 to bring his case on appeal before the courts, they, not he, applying for the delays. Who is interested in keeping this man, who has done this country no good since some misery brought him to our shores, in this country?

The association of Harry Bridges with John L. Lewis, and the Communists, particularly in the automobile, electrical and dockworkers' industries, cannot be constructive for America in times like these. Since 1936, they have kept the relations between labor and management disturbed with such constancy that it is impossible not to wonder why they do it. The motive must be other than personal ambition; it must be deeper than that and more perilous.

It is difficult to understand why John L. Lewis, who hates Communists, can associate with them from time to time. He has never permitted Communists in the United Mine Workers but he brought them into the C.I.O. and gave them high office. He knew that such men as Lee Pressman and Len De Caux were left-wingers. He knew that 11 of his C.I.O. unions were being organized under the control of Communists. Yet he hated Communists. How is this to be explained?

When Lewis temporarily broke with the Communists, they were strong enough to have him thrown out of the C.I.O. Yet, he is now back at the old stand, making deals with them designed to weaken the position of Walter Reuther in the United Auto Workers, so that Communists, associated now with Lewis, can gain control of that crucial union and industry.

No one can accuse John L. Lewis of being a Communist. But who can explain his conduct?

Obviously, it is impossible to depend on our politicians. They deal not with fundamental principles or with the issues in a situation. They count the votes. They measure the strength of pressure groups. They fear the violence of organized elements who answer all questions with picket lines, legal or illegal, with threats and intimidations. The police are generally instructed to ignore unlawful picketing lest they offend prospective voters. Party politics are paramount.

It simply cannot continue to go on that way without the citizens sooner or later taking matters in their own hands as they have done before in this country. And that is no solution, for it can only mean more disorders, more confusion, more injustice and hatred.

Corruption breeds not only corruption but lawlessness. When those at the top of government are moral cowards, the worst elements in the population gain control. They risk greatly because they recognize the smallness of heart, the selfishness of those at the helm of government.

This country needs a moral revolution— and soon.

(Copyright, 1951, King Features Syndicate, Inc.)

That Body of Yours

By James W. Barton, M.D.

MORE ABOUT PAIN IN THE NECK

I sometimes used to wonder where and when the expression "pain in the neck" started, but when we look at the symptoms of pain in the neck and see how many different conditions can cause this pain, there is no need to wonder any more. Physicians and surgeons are finding so many causes that they do not need to invent the saying "It's your nerves" because it is only too true that our nerves, which tense all the nerves of the body, very often cause this pain in the neck.

In his book "Headache," Dr. Louis G. Moench, Assistant Clinical Professor of Medicine, University of Utah School of Medicine, states, "One of the most common of all headaches is that caused by hypertonicity (severe tightening or contracting of the neck muscles). Any pain in the head, shoulders, chest, or heart (under breastbone) aggravated by movement of the spine muscles at back of neck by stretching or holding neck muscles in the extended position forward, coughing, sneezing or straining, is apt to be arthritis of the joints between spine bones of the neck."

The pain in back of head and neck found in 40 per cent of early morning headaches is thought to be caused by spinal arthritis. In middle and advanced age groups they are found as often as headaches caused by eye disturbances and migraine—one-sided headache.

Bookkeeping, typing, proofreading, dressmaking and other occupations in which the head is continually bent forward are frequent causes of back of head and neck pain.

Dr. Moench suggests that in addition to the already known headaches due to strain and arthritis, there is a physical allergy, due to the formation of too much histamine in the blood. During the past year the number of cases of pain and other symptoms due to allergy caused our drug manufacturers to develop new antihistaminic (almost one new drug a week) to fight off these pains caused by too much histamine in the blood.

The role played by emotional tension cannot be overstressed.

All higher animals, including man, beset by physical dangers, raise nose, eyes, ears as high as possible and lifting the face is done by contracting neck muscles. Instead of dangers of ferocious animals, there are other conditions today that cause most of us to be alert and to tense neck muscles.

Treatment for pain in the neck is heat, massage, a high collar, injection of pain-killing drugs.

When no infection, eye disturbance or nerve tension is causing the headache, it would be worth while to remember that too much histamine may be the cause.

Chronic Rheumatism and Arthritis

Sufferers with chronic rheumatism and arthritis will receive many helpful suggestions as to diet, massage, heat, etc., in Dr. Barton's booklet entitled "Chronic Rheumatism and Arthritis." To obtain it, send 10 cents and a 3-cent stamp, to cover cost of handling and mailing, to The Bell Syndicate, Inc., in care of The Kingston Daily Freeman, Post Office Box 99, Station G, New York 19, N. Y., and ask for your copy.

(Released by The Bell Syndicate, Inc.)

Soviet White Paper on Korea

The Washington Merry-Go-Round

By DREW PEARSON

Washington — With Congress taking the rest of the year off, vacation-minded congressmen have suddenly discovered "official business" in South America, the Pacific islands, the Mediterranean and other faraway places.

With winter approaching, the greatest congressional interest seems to be in South America, as compared with Alaska in the summer. More than two dozen congressmen have signed up for "surveys" of sunny South America in November and December. However, other tours are also planned through Europe, the Middle East and around the world.

While some of these trips are pure junkets, this columnist is of the opinion that some make worth-while additions to a congressman's store of knowledge at a time when the American defense line extends from Korea to the Rhine. However, since the taxpayer pays for the air travel, the public is entitled to know the travel program and judge for itself. Here are the chief itineraries:

First to light out for a foreign vacation were Congressmen Monroe Redden, North Carolina Democrat, and Fred Crawford, Michigan Republican. They represent the House Interior Committee, chiefly concerned with domestic matters. However, the congressmen explained solemnly to the air force that they had to inspect the Pacific territories entrusted to us under the peace treaty and they then headed for the Pacific by way of Paris, Geneva, Cairo and Bangkok. This is quite a long way round. Crawford left word he hoped to be back in time to make another trip to the Virgin Islands in December.

Another expedition to the Pacific "trust" territories is scheduled in November by Congressmen Ben Jensen of Iowa, Carl Andersen of Minnesota, Lowell Stockman of Oregon, George Schwabe of Oklahoma and William Van Pelt of Wisconsin, all Republicans, of the House Appropriations Committee.

Popular Latinos

The first junket to South America has been scheduled November 7 by Congressman Abraham Multer, New York Democrat, who is lining up a 45-day tour for House Banking Committee members. Presumably, they will take a long-distance view of U. S. banking problems, as seen from South America.

House Commerce Chairman Robert Crosser of Ohio has also made reservations with the air force for 18 of his committee members to make a 30-day tour of South America, November 10 to December 10. They will be followed four days later by a delegation from the House Foreign Affairs Committee, headed by Chairman James Richards of South Carolina. South America is very popular.

Those who have signed up for this South American trip are Congressmen Tom Morgan of Pennsylvania, Tom Gordon of Illinois and Omar Burleson of Texas, Democrats, with Robert Chiperfield of Illinois and Don Jackson of California, Republicans.

Another House Foreign Affairs group will leave for Europe at the same time. They will include Representatives Clement Zablocki of Wisconsin, A. S. Carnahan of Missouri and Edna Kelly of Brooklyn, N. Y., Democrats, and Jacob Javits of New York, Republican.

Around the World

Congressman Porter Hardy, Jr., Virginia Democrat, has scheduled a trip to Europe for the House Armed Services Committee November 7. A joint Senate-House group is also planning to tour Europe, North Africa and the Middle East, beginning November 6. This group includes Senators Theodore Green of Rhode Island, Brien McMahon of Connecticut, William Benton of Connecticut and Hubert Humphrey of Minnesota, Democrats; and Alexander Wiley of Wisconsin and Bourke Hickenlooper of Iowa, Republicans. Most of the above are members of the Senate Foreign Relations Committee, so have a legitimate reason for taking the trip.

With them will also go Congressmen Gene Cox of Georgia, Howard Smith of Virginia, Frazier Reams of Ohio and Donald O'Toole of New York, Democrats; and Walter Judd of Minnesota, Harris Ellsworth of Oregon and Kenneth Keating of New York, Republicans.

Meanwhile, another congressional delegation has already taken off for a leisurely, two-month, round-the-world tour. They include Congressmen Herbert Bonner of North Carolina, Harold Donohue of Massachusetts, Sidney Fine of New York, John Shelley of California and William Lantaff of Florida, Democrats; together with Charles Brownson of Indiana, Thomas Curtis of Missouri, Cecil Harden of Indiana, Walt Horan of Washington and George Meader of Michigan. Their "official trip" is sponsored by the House Expenditures Committee which has no round-the-world business, but is supposed to keep an eye on federal expenses.

It is interesting to note that not a single congressman has asked to go to Korea, where the weather is growing bitter cold and accommodations aren't so comfortable.

Sparkman vs. Lawyer

Sen. John Sparkman was mystified by a strange visit from an emissary of Secretary of Commerce Charles Sawyer just before the senator returned to Alabama.

The emissary, Assistant Secretary Thomas W. S. Davis, said, almost apologetically, "Secretary Sawyer is quite upset about your speech on the distribution of war contracts."

"What was the matter?" Sparkman asked.

"Well," Davis replied, "you said that 40 per cent of the war contracts are held by ten companies, and the secretary of commerce feels you gave an erroneous impression. After all, much of the work on the prime contracts is sublet. The Bendix Company, for example, has benefited widely from subcontracts, and it is not one of the first ten."

Sparkman said this was most interesting, and that he would like the figures on Bendix.

Davis took out the list of defense contracts, then seemed even more embarrassed. For the figures revealed that Bendix was fifteenth in the list of prime contracts, receiving $265,000,000 worth.

Note—In a recent talk at Columbus, O., not cleared at the White House, Secretary Sawyer lambasted the federal budget as "wild and extravagant" and called the small plants corporation, just approved by Congress to help small business, as "ridiculous." As a result, rumors are current around Pennsylvania avenue that Sawyer is anxious to exit from Washington.

(Copyright, 1951
The Bell Syndicate, Inc.)

Ripley's—Believe It or Not!

Served a Tennis Ball at the Speed of 112.88 Miles Per Hour

On March 28, 1951, Richard "Pancho" Gonzales served a tennis ball at the speed of 112.88 miles per hour. The Blue Cross Pitchometer, a unique electronic device built for the Blue Cross by Dr. Levitt of the Franklyn Institute of Philadelphia, was used to time the speed of the tennis ball.

Today in Washington

American Conservatives Seen as Taking Heart in Churchill's Recent Victory

By DAVID LAWRENCE

Washington, Oct. 29—Any election which changes the man at the helm of the British government is bound to affect relations with the United States.

While some politicians on the Republican side here profess to see a trend away from socialism, and the Democrats believe that the programs of reforms adopted by the Labor government will not be essentially changed, the fact is that American conservatives — whether they be Democrats or Republicans — will take heart from what has happened in England.

Curiously enough, Stalin will derive considerable encouragement, too. For the "left wing" in the Labor government, which wants America to reduce her armament and appease the Communists in China and Korea, has come back with a strong vote at the polls.

As Stalin looks around the world, his cause thrives on friction inside the democracies. The rise of "left wingism" is grist to his mill. The "left wing" strength in Britain is such that, if the Conservative government fails, the next Prime Minister will not be the moderate Attlee but the extreme radical and socialist — Aneurin Bevan.

Winston Churchill will doubtless plead here for support on an economic and financial basis, using the argument that unless his government is helped to grow stronger with the people, Britain will go further and further toward the "left."

The British government is, indeed, in need of help because her economic situation is not as rosy as it has been painted. The disasters in Iran and Egypt will not diminish the external expenses of Great Britain but will increase them materially.

All in all, the British electorate is torn into three parts—the Conservatives under Churchill, the moderates or middle-of-the-roaders among the Laborites under Attlee, and the radicals under Bevan. The contest for supremacy has by no means been settled by the election. It may be, as happened in the early '30's when Ramsay MacDonald, as Prime Minister, left the Labor party to join in a coalition government, and again during the war when Attlee came into the Churchill cabinet, the majority of the British people will insist on a coalition government to see Britain through world crisis.

Plainly the conservative strength plus a substantial section of the Labor party would give a coalition government an overwhelming majority. It is on foreign or external matters that such a coalition would be forced because on domestic issues some of the major differences are still all but irreconsilable. It could be, however, that Churchill, who is a master of compromises, will woo to his side more and more of the moderate Laborites even on domestic questions. But if he doesn't choose to follow that strategy, he will be compelled to crystallize the issues for another test of power a year hence in the hope that conservative strength with the people will have been enhanced by a year of Churchill's rule.

It now is expected that Great Britain and America will work more closely than ever before. Former Prime Minister Attlee in his decisions has been constantly under the necessity of keeping an expedient eye on his "left wing," and hence he has been growing weaker and weaker in dealing with America. The "left wing" has been anti-American. Churchill, with a solid Conservative majority behind him, will have no such handicap and will not appease the "left wing," confining his compromises toward the moderate Laborites.

Concretely, a settlement of both the Iranian and the Egyptian problems will be sought by Churchill. The skill of the Conservatives as negotiators will be tested to the utmost. But a steady hand in the British foreign office, guided by the resourceful Churchill, may be looked for to cement relations between the United States and Britain in whatever joint policies may be evolved for the Middle East. Britain, in a broad sense, gains on external policy by switching to Churchill now.

What the future may be in the way of a strengthened or weakened British economy is not so readily appraised, and the danger of economic deterioration — as hoped for by Stalin — has not been removed by the entry of Churchill, because he takes over an already badly disintegrated economic system.

AS PEGLER SEES IT

By WESTBROOK PEGLER

New York, Oct. 28—I have been renewing old acquaintance with my first Favorite Author, Horatio Alger, Jr., through some of his earliest and best works. They are "Fame and Fortune or the Progress of Richard Hunter"; "Try and Trust or the Story of a Bound Boy"; "Phil the Fiddler, or the Young Street Musician"; "Strong and Steady or Paddle Your Own Canoe"; "Strive and Succeed or the Progress of Walter Conrad", and "Jed, the Poorhouse Boy."

This is revealing literature.

The preface to "Fame and Fortune" tells us that there were in 1868 more than 12,000 friendless, vagrant children in New York alone and many others in other cities.

"The author has sought to depict the inner life and represent the feelings and emotions of these little waifs," Alger tells us in this foreword. "He thus hopes to excite a deeper and more widespread sympathy in the public mind as well as to exert a salutary influence upon the class of whom he is writing, by setting them inspiring examples of what energy, ambition and an honest purpose may achieve."

Richard Hunter, the hero of this story, is the Ragged Dick of a preceding tale. As Ragged Dick he had slept in wagons and packing boxes and had blacked gentlemen's boots in Chatham Square.

Another figure in the Alger literature had run a racket. Equipped with a witch's broom this young man would offer to sweep the mud off the crossing in the path of gentlemen approaching, but only for a fee. If he didn't get a few pennies he would spray mud on their boots and trousers and the ragged dicks of the square would catch them for customers, altogether a graphic, description of the condition of the city streets not so long ago.

Now, Richard Hunter has rescued from a watery grave the small son of Mr. Rockwell, a rich merchant with a place of business on Pearl street and a home on Madison avenue. In gratitude, Mr. Rockwell gave him a job at $10 a week, a gold watch and chain, and a check for $1,000. Richard is a frank, modest, industrious character and by the end of chapter three we may leave him, confident that he will go over the top. He now lives in a respectable boarding house on Bleecker St., where he gets lodging and three meals a day for $5 a week. His first breakfast, a typical meal, consisted of beefsteak, hot biscuits, potatoes and very good coffee.

There is an inscription in pencil on the flyleaf of "Try and Trust or The Story of a Bound Boy"—"Jos. M. Smith, from His S. S. Teacher, Phineas Smith, Christmas, 1873."

Herbert Mason, 14, is left an orphan in Waverly, O., and his avaricious uncle in New York warily refuses to recommend him for "a situation" in the big city. Then a cruel fate would have it that he should get into a collision with mean and selfish farmer named Abner Holden in a narrow stretch or road. Herbert was driving a horse and wagon over to Mill Village to get some corn ground for a neighbor and he encountered a light open buggy driven by a "very dark man with black hair and an unshaven beard of three days' growth which did not set off his irregular and repulsive features." Herbert gave over, but the man would not yield an inch, so his buggy was upset and damaged ten dollars' worth.

Now Abner Holden, for it was indeed he, goes to Captain Ross, the "cheerman of the selectmen," who, all unknowing, delivered poor Herbert over to "the tender mercies of a man who had very little love for him."

I draw a veil over the wretched orphan's sufferings but leave you with the good news that all was well in the end.

The status and trials of Jed, the poorhouse boy, are similar to Herbert's and again we get by implication a glimpse of conditions which few of us ever heard of in our country. Adults and orphaned or abandoned children were legally committed to county poorhouses and the bondage of children in rural districts was a routine condition.

"When a boy becomes vain in his own achievements, and boastful, he is likely to alienate the respect and regard of his friends," the author wrote in the forward to "Try and Trust." How true! One may say. How true! But, "No such description will apply to Herbert Mason. It is hoped that the sympathies of the reader will attend him in his efforts to rise out of the poverty of his early days and in the fight against the

(Continued on Page 17, Col. 7)

Twenty and Ten Years Ago

Oct. 28, 1931 — Mr. and Mrs. Fred Stefano opened a confectionery and news store at 1 Wurts street.

Crawford Dunn, of Ellenville, was killed when struck by an automobile in Ellenville.

Oct. 29, 1931—Cornelius Rockwell and Mrs. Mabel Longyear were married.

A new pavement was laid on Wall street between North Front and John streets.

Mrs. Patrick J. Kidney died at her Hasbrouck avenue home.

Oct. 28, 1941—The 150th anniversary of the founding of masonry in Kingston and vicinity was observed at the Masonic Temple on Albany avenue.

A two-story frame house at 22 East Union street, owned by Mrs. Ida Siller, was damaged by fire.

Oct. 29, 1941—Judge Joseph M. Fowler was elected general chairman of the Christmas Seal drive here.

Mrs. Kathryn Fisher, of Mary's avenue, died.

Mrs. Cora A. Eckert Atkins died at her West Chestnut street home.

Questions — Answers

Q—What is aerial farming?

A—It is farming processes using airplanes. It is about 20 years old but was minor business until after World War II. Now some 5,000 airplanes are employed and many millions of acres are treated annually.

* * *

Q.—Does the present King of England have a court jester?

A—No. The custom was abandoned years ago. Muckle John, attached to the court of Charles I, was the last of the royal jesters.

* * *

Q—How does iron rank in magnetic properties?

A—Iron is the most magnetic substance known.

So They Say...

The doctor exists for the patient.
—Dean Stafford Warren, of U.C.L.A.

* * *

The fearful ones who hate and condemn the liberalism in our colleges . . . want us to leave out . . . great current social issues, the great controveries in form of government, systems of finance and policies of ethics. . . . Such a course would not mean free minds.
—Deane W. Malott, president Cornell U.

An eight-mile suspended monorail line has shuttled between Barmen and Elberfeld, Germany for 50 years.

Jacoby on Canasta

Commission Agrees on Rule

By OSWALD JACOBY
Written for NEA Service

The National Canasta Laws Commission met recently to discuss the interpretation of various laws of Canasta and of Samba. That makes it possible for me to answer a question that several readers have asked. I knew that some of the members of the law-making body thought one way about this question, while others thought just the opposite way. So there was no point in answering the question until we had all agreed on the answer.

Suppose you are playing Samba and that your partner melds 6-5-4 of spades. Later in the same hand, one of you melds 10-9-8 of spades. Can those two melds be joined into a single sequence with a seven of spades?

The official answer is that the two sequences may be joined. Mind you, this is possible only when the complete meld is not more than seven cards in length. In the game of Samba, a sequence may never contain more than seven cards.

The situation may arise in actual play when one side is obviously trying very hard to meld out in a hurry. For example, suppose your opponents are playing for out, and that your partner has melded 6-5-4 of spades early in the play. You hold, among other goodies, J-10-9-8 of spades. What should you do?

You put down the 10-9-8 of spades, but not the jack. If your partner has the seven, he can join the two melds into a samba, but he would not be able to do so if you had put down your jack, since then the combined meld would contain eight cards.

The advantage of making this small meld is that your partner has a chance to make the samba at his very next turn. For all you can tell, you may not get another turn to play (since the opponent at your right may meld out before the play gets back to you). It may therefore be very important to give your partner this immediate opportunity.

Let's carry this situation a bit farther. Suppose the hand keeps going for a play or two even though both opponents are trying very hard to meld out. Your partner doesn't put down a seven of spades, and you can't do the trick either. Now you pick up the king and ace of spades. What should you do now?

At this point you may well decide to abandon the seven of spades. The samba can be made if your partner has the queen of spades. It may pay to put down the jack of spades, thus inviting your partner to add the queen if he has it.

* * *

Mr. Jacoby is unable to answer individual questions on Canasta from readers. However, he will include the most frequently asked questions in his column.

Old Campaign Slogan

One of the presidential campaign slogans of William Henry Harrison was "Two dollars a day and roast beef."

Candidates on Republican Ticket

EDWIN H. SAMMONS

Edwin H. Sammons, Republican candidate for alderman of the Third Ward, has been a resident of the ward for 23 years, and is thoroughly familiar with the needs of the ward. He represented his ward in the Common Council from 1946-1949 and was instrumental in securing the water tower for that section of the city.

Mr. Sammons resides at 288 Clifton avenue with his wife, the former Janet A. Rich, and his two children.

He was educated in the schools of the city and graduated from business college. He has always taken an active interest in civic affairs and has been interested in the children of the city through his activities with the Boy Scouts.

The Republican candidate is employed by Schwenk's Bakery in a supervisory capacity and conducts his own public accounting business.

He is a member of several fraternal organizations in the city. Returning Ed Sammons to the council will assure the residents of the Third Ward of progressive and efficient representation in that body.

MARTIN W. GOLDEN

Martin W. Golden is the Republican candidate for alderman of the 9th Ward. He was born in the 9th Ward and has lived his entire life in the ward. At present he lives at 387 Broadway with his wife and child.

He was educated in the Kingston schools and Catholic University, Washington, D. C. He also attended the School of Insurance of the United States Fidelity & Guaranty Company, Baltimore, Maryland.

Mr. Golden has been an active participant in civic affairs and is a member of several fraternal organizations among them the American Legion, Knights of Columbus, Ulster County Insurance Agents Association, Weiner Hose Company and the Ulster County Volunteer Firemen's Association.

He served in the European Theatre of Operations during World War 2 and was seperated from the service as a captain.

He conducts his own general insurance agency.

With the election of Mr. Golden to the Common Council that body will have an able and capable legislator.

Letters to the Editor

Letters to The Editor must bear the name of the writer. Communications must be free of libel and personal attacks upon individuals as such. Only original communications addressed to The Freeman will be printed.

Desirable Amendment

ULSTER COUNTY BAR ASSOCIATION
Kingston, New York
October 25, 1951

To the Editor of The Kingston Daily Freeman:

Among the proposed constitutional amendments to be voted on at the coming election is one to authorize the Court of Appeals to consider appeals from non-final orders of the Appellate Division in proceedings brought by or against public officials where the Court of Appeals considers that a question of law is involved which ought to be reviewed.

Obviously, this is a technical matter which most laymen will not understand. It is important, however, in many respects in the proper functioning of our administrative and judicial proceedings.

As a matter of public service, the Ulster County Bar Association deems it proper to call to the attention of the public that this is a desirable amendment which should be adopted by the voters. Its beneficial results will be two-fold:

1. It will speed the final conclusion of cases in which the decision by the Court of Appeals will end the controversy, thus saving time and money.

2. It will eliminate the present undesirable practice which prevents a public official from appealing a determination which he has been compelled to make by intermediate judicial decision, on the technical ground that it is his own determination.

For these reasons, among others, the adoption of such constitutional amendment is urged.

Very truly yours,
ABRAHAM STREIFER
Chairman of Committee on Legislation
Ulster County Bar Association

The acreage of Irish potatoes grown in North America has dropped from 3.6 million in prewar years to 2.5 million in 1950.

ACCORD

Accord, Oct. 27—Due to conflicting dates, the hot roast pork supper will be served at the Methodist Church hall Nov. 5 instead of Nov. 1 as previously announced.

Accord Methodist Church services—Worship service, 9:45 a. m. Sunday school, 9:15 a. m. Services will be conducted by Malcolm Shattuck.

Rochester Reformed Church, the Rev. George D. Wood, pastor—Reformation Sunday, Church service at 11 a. m. Sunday school, 9:45 a. m. Choir rehearsal will be held at the church Tuesday at 7:30 p. m.

Cockroach in the Diet

Jakarta, Indonesia, (AP) — Most people, troubled by cockroaches, kill them and let it go at that. But some people here fry them to a fine brown crisp, then reduce them to a powder. If you're run down, a teaspoon peps you up. If you have a cough, it cures it. Take it regularly, and you may eat what you like without fearing indigestion, those who use the powder say. Those with experience say that powdered cockroach, mixed in tea or coffee, is quite tasteless.

YOU GOTTA LISTEN TO US NOW
if your RADIO is tuned to ED BAUMAN'S
"ASK ME A QUESTION" EVERY TUESDAY AFTERNOON
At 2:15 Over WKNY — 1490 on your dial!
LISTEN and LEARN Why Your DOLLARS Go
F-U-R-T-H-E-R !
at NETBURN'S PLUMBING SUPPLY CO.
73 Broadway (Downtown) 762 Broadway (Uptown)
PHONE 544 PHONE 5953

BREYERS
You can't buy better!
BREYERS
HALF GALLON... ONLY $1.40
Your choice of 9 popular solid flavors and 3 delicious flavor-combinations.
For Information, write or phone Breyer Ice Cream Co., Newburgh, N. Y. Newburgh 5300

SAUGERTIES NEWS

Saugerties, Oct. 29—At the last meeting of the Saugerties Monday Club members enjoyed a talk by Mrs. Walter Langsam on the subject of The Workings and Ideals of the United Nations. The meeting was held at the home of Mrs. Robert G. Dickson on Main street. The next meeting will be with Mrs. F. W. A. Sawitzky in Mt. Marion.

All members of Washington Hook and Ladder Co., and their Auxiliary and wives are asked to attend a Halloween party to be held at 8 p. m., in their rooms Saturday.

The fire department was called out to extinguish a blaze that destroyed a shed in the rear of Postmaster John A. Martin's home on Main street.

Mrs. Mabel Adams of Malden was recently conveyed to the Kingston Hospital.

Miss Lucille Nau of Main street who has been visiting in LaCross, Wisc., has returned to her home.

Mrs. Everett Smith of Main street has recovered from her recent illness.

James Boland of Livingston street who for the past three years has represented the Fuller Brush Company has been transferred to the Chatham district and will make his home in Ghent, Columbia county.

Five students from the local high school attended the first college day at the Oneonta State Teachers College. The students were taken through the college and explained the workings of the institution. Those attending from here were Richard Mazzacone, Dorothy Sengelrish, Betty Johnston and Katherine Cacchillo and Joseph Lahoud.

Mrs. J. Gurin of Malden was a recent guest of her sister-in-law, Mrs. Oakleigh Wigg in Poughkeepsie.

Mr. and Mrs. Thomas Flynn and daughters of Yonkers were recent guests of Mr. and Mrs. George Biythe in this town.

Miss Jean Webster who has been the guest of Mr. and Mrs. Spencer Williams on Elm street has returned to her home in Saskatchewan, Canada.

Dr. and Mrs. Dreisphoon have returned to their home on the Woodstock road after vacationing in Canada.

Earl Cook of Main street was called to Pawtucket, R. I., because of the death of his sister, Mrs. Leslie Gorton.

Mr. and Mrs. George Cannon of Brooklyn were recent guests of Mr. and Mrs. Alfred MacMullen on Finger street.

Mrs. Charles Lowe of Main street, has returned from visiting her daughter in Cooperstown.

Mr. and Mrs. Harold Whitaker of Ann street have announced the engagement of their daughter, Carmita R., to James Reynolds, son of Mr. and Mrs. William Reynolds of Malden.

The adult education class in woodworking will start at 7 p .m. Wednesday, Nov. 7, as announced. The class will be held in the high school each Wednesday from 7 to 10:20 p. m. and under the direction of Leon McLaughlin of the industrial arts department. Only 15 adults may be accommodated in this class.

Leon Willis of Glasco has taken over the operation of Miniature Diner on the 9-W Highway. Fred Stern, the former owner, has accepted a position with Harold M. Kamp on Main street.

Mrs. Frank Fuller of Youngstown, O., is the guest of her sister, Miss Isabel Overbagh on Main street.

Mrs. Glenfor Myers and Mrs. Clarence Hallenbeck, both of this village, attended the funeral of Mrs. C. F. Weimer in Livingston, N. J., last Monday.

Mrs. George Smith of Maontroos street and Charles Smith of Elizabeth street spent the weekend visiting in New York.

Plans have been completed for the coming Halloween parade and headed by the Father Harty Drum Corps from the VFW building on Livingston street to the Cantine Memorial Field on Washington avenue. Prizes will be offered for the costumes and the judges have been named for the occasion. There will also be the night football game between the Saugerties and Pine Bush teams.

New officers of the Campfire Girls were installed at the basement of the Reformed Church, Wednesday night. Miss Harriet Dively, regional director, was in charge of the work and gave a talk on the duties and functions of this organization. Reports from the local leaders will read a the local leaders were read and approved.

GRAND UNION
"BACKED BY BOND"
FRESH EASTERN SHORE
BROILERS AND FRYERS
Regular Dressed lb. 35¢
Ready-to-Cook lb. 49¢
Prices effective Mon., Tues., Wed., Oct. 29, 30, 31 only.
CHICKEN PARTS
Buy Only the Parts You Like
Legs lb. 69¢
Breasts lb. 79¢
Wings lb. 39¢
Backs lb. 19¢
Corn King Sliced Bacon lb. 48¢
Fresh Sliced Pork Liver lb. 38¢
Fresh Ground Beef lb. 65¢
GRAND UNION
Prices effective in All Grand Union Markets
JOIN THE GRAND PARADE TO GRAND UNION

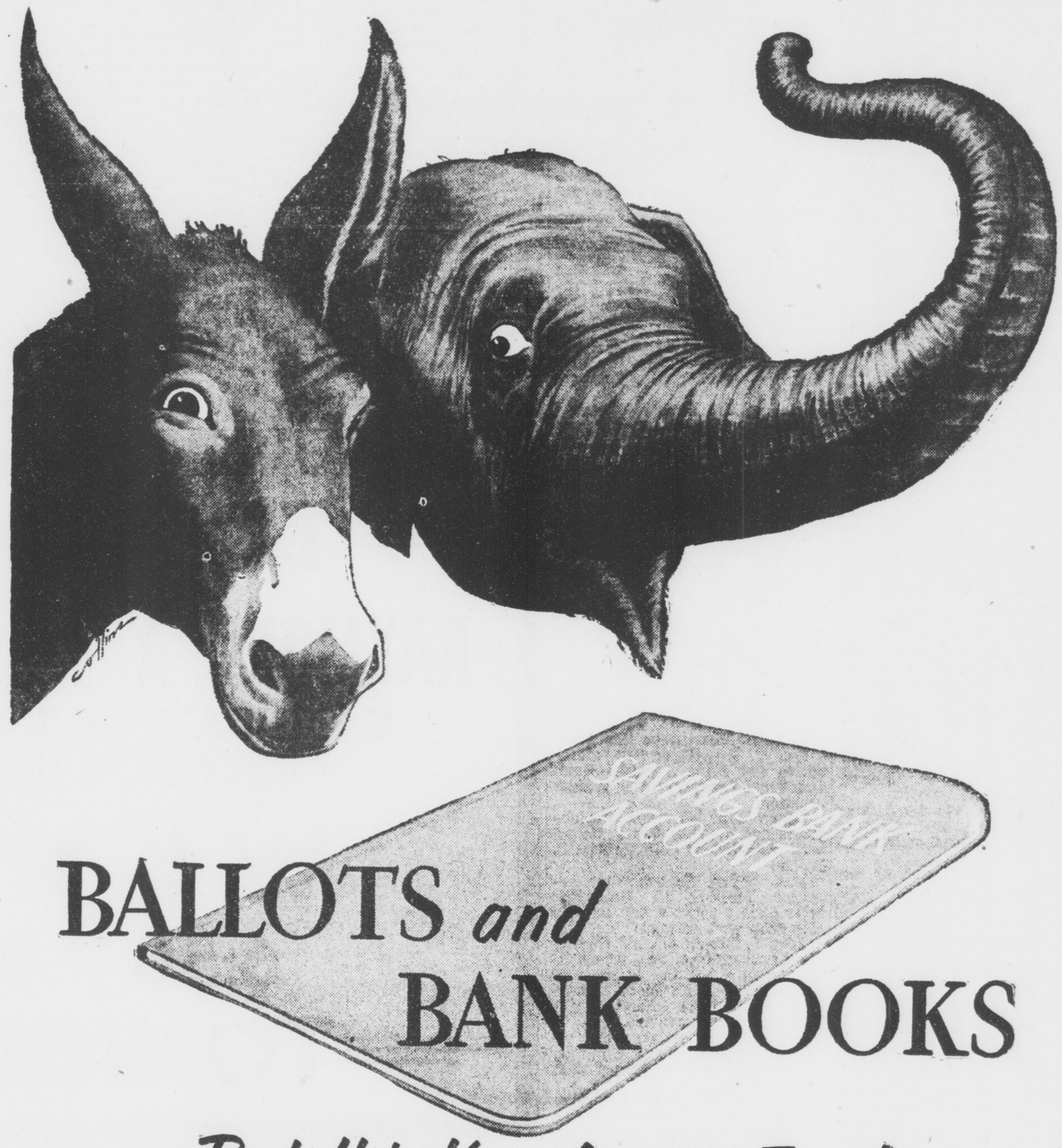

BALLOTS and BANK BOOKS
Both Help Keep America Free!
The right to vote, in secret, for anyone you want... the right to build the kind of future you wish, to save for any purpose you choose... these are great American freedoms that grow brighter through use!
Exercise these rights. Go to the polls and help elect representatives who will protect America's future. Go to your Savings Bank and deposit regularly to help stop inflation and improve the future for yourself and your family.
No Other Thrift or Investment Plan Offers You All These Advantages of a Savings Bank Account: liberal dividends... convenience of deposits... cash at hand when needed... safety of principal, proved safe for over one hundred and thirty years.
A Defense Of Freedom Message Of
THE SAVINGS BANKS OF NEW YORK STATE
Members Federal Deposit Insurance Corpordtion
FIGHT INFLATION! BUY DEFENSE BONDS—SAVE IN A SAVINGS BANK ACCOUNT
The best place to keep your savings is in a Savings Bank
These Savings Banks subscribe to the Defense of Freedom messages of the Savings Banks of New York State.
KINGSTON SAVINGS BANK
RONDOUT SAVINGS BANK
ULSTER COUNTY SAVINGS INSTITUTION
Copyright 1951, The Savings Banks Association of the State of New York

Jacoby on Canasta

Commission Agrees on Rule

By OSWALD JACOBY
Written for NEA Service

The National Canasta Laws Commission met recently to discuss the interpretation of various laws of Canasta and of Samba. That makes it possible for me to answer a question that several readers have asked. I knew that some of the members of the law-making body thought one way about this question, while others thought just the opposite way. So there was no point in answering the question until we had all agreed on the answer.

Suppose you are playing Samba and that your partner melds 6-5-4 of spades. Later in the same hand, one of you melds 10-9-8 of spades. Can those two melds be joined into a single sequence with a seven of spades?

The official answer is that the two sequences may be joined. Mind you, this is possible only when the complete meld is not more than seven cards in length. In the game of Samba, a sequence may never contain more than seven cards.

The situation may arise in actual play when one side is obviously trying very hard to meld out in a hurry. For example, suppose your opponents are playing for out, and that your partner has melded 6-5-4 of spades early in the play. You hold, among other goodies, J-10-9-8 of spades. What should you do?

You put down the 10-9-8 of spades, but not the jack. If your partner has the seven, he can join the two melds into a samba, but he would not be able to do so if you had put down your jack, since then the combined meld would contain eight cards.

The advantage of making this small meld is that your partner has a chance to make the samba at his very next turn. For all you can tell, you may not get another turn to play (since the opponent at your right may meld out before the play gets back to you). It may therefore be very important to give your partner this immediate opportunity.

Let's carry this situation a bit farther. Suppose the hand keeps going for a play or two even though both opponents are trying very hard to meld out. Your partner doesn't put down a seven of spades, and you can't do the trick either. Now you pick up the king and ace of spades. What should you do now?

At this point you may well decide to abandon the seven of spades. The samba can be made if your partner has the queen of spades. It may pay to put down the jack of spades, thus inviting your partner to add the queen if he has it.

* * *

Mr. Jacoby is unable to answer individual questions on Canasta from readers. However, he will include the most frequently asked questions in his column.

Old Campaign Slogan

One of the presidential campaign slogans of William Henry Harrison was "Two dollars a day and roast beef."

Candidates on Republican Ticket

EDWIN H. SAMMONS

Edwin H. Sammons, Republican candidate for alderman of the Third Ward, has been a resident of the ward for 23 years, and is thoroughly familiar with the needs of the ward. He represented his ward in the Common Council from 1946-1949 and was instrumental in securing the water tower for that section of the city.

Mr. Sammons resides at 288 Clifton avenue with his wife, the former Janet A. Rich, and his two children.

He was educated in the schools of the city and graduated from business college. He has always taken an active interest in civic affairs and has been interested in the children of the city through his activities with the Boy Scouts.

The Republican candidate is employed by Schwenk's Bakery in a supervisory capacity and conducts his own public accounting business.

He is a member of several fraternal organizations in the city. Returning Ed Sammons to the council will assure the residents of the Third Ward of progressive and efficient representation in that body.

MARTIN W. GOLDEN

Martin W. Golden is the Republican candidate for alderman of the 9th Ward. He was born in the 9th Ward and has lived his entire life in the ward. At present he lives at 387 Broadway with his wife and child.

He was educated in the Kingston schools and Catholic University, Washington, D. C. He also attended the School of Insurance of the United States Fidelity & Guaranty Company, Baltimore, Maryland.

Mr. Golden has been an active participant in civic affairs and is a member of several fraternal organizations among them the American Legion, Knights of Columbus, Ulster County Insurance Agents Association, Weiner Hose Company and the Ulster County Volunteer Firemen's Association.

He served in the European Theatre of Operations during World War 2 and was seperated from the service as a captain.

He conducts his own general insurance agency.

With the election of Mr. Golden to the Common Council that body will have an able and capable legislator.

Letters to the Editor

Letters to The Editor must bear the name of the writer. Communications must be free of libel and personal attacks upon individuals as such. Only original communications addressed to The Freeman will be printed.

Desirable Amendment
ULSTER COUNTY BAR ASSOCIATION
Kingston, New York
October 25, 1951

To the Editor of The Kingston Daily Freeman:

Among the proposed constitutional amendments to be voted on at the coming election is one to authorize the Court of Appeals to consider appeals from non-final orders of the Appellate Division in proceedings brought by or against public officials where the Court of Appeals considers that a question of law is involved which ought to be reviewed.

Obviously, this is a technical matter which most laymen will not understand. It is important, however, in many respects in the proper functioning of our administrative and judicial proceedings.

As a matter of public service, the Ulster County Bar Association deems it proper to call to the attention of the public that this is a desirable amendment which should be adopted by the voters. Its beneficial results will be two-fold:

1. It will speed the final conclusion of cases in which the decision by the Court of Appeals will end the controversy, thus saving time and money.

2. It will eliminate the present undesirable practice which prevents a public official from appealing a determination which he has been compelled to make by intermediate judicial decision, on the technical ground that it is his own determination.

For these reasons, among others, the adoption of such constitutional amendment is urged.

Very truly yours,
ABRAHAM STREIFER
Chairman of Committee on Legislation
Ulster County Bar Association

The acreage of Irish potatoes grown in North America has dropped from 3.6 million in prewar years to 2.5 million in 1950.

ACCORD

Accord, Oct. 27—Due to conflicting dates, the hot roast pork supper will be served at the Methodist Church hall Nov. 5 instead of Nov. 1 as previously announced.

Accord Methodist Church services—Worship service, 9:45 a. m. Sunday school, 9:15 a. m. Services will be conducted by Malcolm Shattuck.

Rochester Reformed Church, the Rev. George D. Wood, pastor—Reformation Sunday, Church service at 11 a. m. Sunday school, 9:45 a. m. Choir rehearsal will be held at the church Tuesday at 7:30 p. m.

Cockroach in the Diet

Jakarta, Indonesia, (AP) — Most people, troubled by cockroaches, kill them and let it go at that. But some people here fry them to a fine brown crisp, then reduce them to a powder. If you're run down, a teaspoon peps you up. If you have a cough, it cures it. Take it regularly, and you may eat what you like without fearing indigestion, those who use the powder say. Those with experience say that powdered cockroach, mixed in tea or coffee, is quite tasteless.

YOU GOTTA LISTEN TO US NOW
if your RADIO is tuned to ED BAUMAN'S
"ASK ME A QUESTION" EVERY TUESDAY AFTERNOON
At 2:15 Over WKNY — 1490 on your dial!
LISTEN and LEARN Why Your DOLLARS Go
F-U-R-T-H-E-R!
at NETBURN'S PLUMBING SUPPLY CO.
73 Broadway (Downtown) PHONE 544
762 Broadway (Uptown) PHONE 5953

BREYERS
HALF GALLON... ONLY $1.40
Your choice of 9 popular solid flavors and 3 delicious flavor-combinations.
For Information, write or phone Breyer Ice Cream Co., Newburgh, N. Y. Newburgh 5300

GU GU
GRAND UNION
"BACKED BY BOND"

FRESH EASTERN SHORE
BROILERS AND FRYERS
Regular Dressed lb. 35¢
Ready-to-Cook lb. 49¢
Prices effective Mon., Tues., Wed., Oct. 29, 30, 31 only.
CHICKEN PARTS
Buy Only the Parts You Like
Legs . . . lb. 69¢
Breasts . . lb. 79¢
Wings . . . lb. 39¢
Backs . . . lb. 19¢
Corn King Sliced Bacon lb. 48¢
Fresh Sliced Pork Liver . lb. 38¢
Fresh Ground Beef lb. 65¢
GRAND UNION
Prices effective in All Grand Union Markets
JOIN THE GRAND PARADE TO GRAND UNION
GU GU

SAUGERTIES NEWS

Saugerties, Oct. 29—At the last meeting of the Saugerties Monday Club members enjoyed a talk by Mrs. Walter Langsam on the subject of The Workings and Ideals of the United Nations. The meeting was held at the home of Mrs. Robert G. Dickson on Main street. The next meeting will be with Mrs. F. W. A. Sawitzky in Mt. Marion.

All members of Washington Hook and Ladder Co., and their Auxiliary and wives are asked to attend a Halloween party to be held at 8 p. m., in their rooms Saturday.

The fire department was called out to extinguish a blaze that destroyed a shed in the rear of Postmaster John A. Martin's home on Main street.

Mrs. Mabel Adams of Malden was recently conveyed to the Kingston Hospital.

Miss Lucille Nau of Main street who has been visiting in LaCross, Wisc., has returned to her home.

Mrs. Everett Smith of Main street has recovered from her recent illness.

James Boland of Livingston street who for the past three years has represented the Fuller Brush Company has been transferred to the Chatham district and will make his home in Ghent, Columbia county.

Five students from the local high school attended the first college day at the Oneonta State Teachers College. The students were taken through the college and explained the workings of the institution. Those attending from here were Richard Mazzacone, Dorothy Sengelrish, Betty Johnston and Katherine Cacchillo and Joseph Lahoud.

Mrs. J. Gurin of Malden was a recent guest of her sister-in-law, Mrs. Oakleigh Wigg in Poughkeepsie.

Mr. and Mrs. Thomas Flynn and daughters of Yonkers were recent guests of Mr. and Mrs. George Biythe in this town.

Miss Jean Webster who has been the guest of Mr. and Mrs. Spencer Williams on Elm street has returned to her home in Saskatchewan, Canada.

Dr. and Mrs. Dreisphoon have returned to their home on the Woodstock road after vacationing in Canada.

Earl Cook of Main street was called to Pawtucket, R. I., because of the death of his sister, Mrs. Leslie Gorton.

Mr. and Mrs. George Cannon of Brooklyn were recent guests of Mr. and Mrs. Alfred MacMullen on Finger street.

Mrs. Charles Lowe of Main street, has returned from visiting her daughter in Cooperstown.

Mr. and Mrs. Harold Whitaker of Ann street have announced the engagement of their daughter, Carmita R., to James Reynolds, son of Mr. and Mrs. William Reynolds of Malden.

The adult education class in woodworking will start at 7 p .m. Wednesday, Nov. 7, as announced. The class will be held in the high school each Wednesday from 7 to 10:20 p. m. and under the direction of Leon McLaughlin of the industrial arts department. Only 15 adults may be accommodated in this class.

Leon Willis of Glasco has taken over the operation of Miniature Diner on the 9-W Highway. Fred Stern, the former owner, has accepted a position with Harold M. Kamp on Main street.

Mrs. Frank Fuller of Youngstown, O., is the guest of her sister, Miss Isabel Overbagh on Main street.

Mrs. Glenfor Myers and Mrs. Clarence Hallenbeck, both of this village, attended the funeral of Mrs. C. F. Weimer in Livingston, N. J., last Monday.

Mrs. George Smith of Maontroos street and Charles Smith of Elizabeth street spent the weekend visiting in New York.

Plans have been completed for the coming Halloween parade and headed by the Father Harty Drum Corps from the VFW building on Livingston street to the Cantine Memorial Field on Washington avenue. Prizes will be offered for the costumes and the judges have been named for the occasion. There will also be the night football game between the Saugerties and Pine Bush teams.

New officers of the Campfire Girls were installed at the basement of the Reformed Church, Wednesday night. Miss Harriet Dively, regional director, was in charge of the work and gave a talk on the duties and functions of this organization. Reports from the local leaders will read a the local leaders were read and approved.

BALLOTS and BANK BOOKS
Both Help Keep America Free!
The right to vote, in secret, for anyone you want... the right to build the kind of future you wish, to save for any purpose you choose... *these are great American freedoms that grow brighter through use!*
Exercise these rights. Go to the polls and help elect representatives who will protect America's future. Go to your Savings Bank and deposit regularly to help stop inflation and improve the future for yourself and your family.
* * *
No Other Thrift or Investment Plan Offers You All These Advantages of a Savings Bank Account: **liberal dividends... convenience of deposits... cash at hand when needed... safety of principal, proved safe for over one hundred and thirty years.**
A Defense Of Freedom Message Of
THE SAVINGS BANKS OF NEW YORK STATE
Members Federal Deposit Insurance Corpordtion
FIGHT INFLATION! BUY DEFENSE BONDS—SAVE IN A SAVINGS BANK ACCOUNT

These Savings Banks subscribe to the Defense of Freedom messages of the Savings Banks of New York State.
* * *
KINGSTON SAVINGS BANK
RONDOUT SAVINGS BANK
ULSTER COUNTY SAVINGS INSTITUTION
Copyright 1951, The Savings Banks Association of the State of New York

ELLENVILLE NEWS

Ellenville, Oct. 29—Miss Norma Schaeffer, daughter of Mr. and Mrs. Friend Schaeffer of this village, underwent an appendectomy last Thursday at the Veterans' Memorial Hospital.

Mr. and Mrs. William F. Kilner who have been spending the summer at their cottage at Cape Pond, left Tuesday for their home in Daytona Beach, Fla.

Aaron Clearwater and son of New York spent Saturday visiting friend and relatives in town.

Mr. and Mrs. Bruce Norton returned to their home in Jamaica Estates, L. I., after spending the summer at their home on Hermance street.

Miss Uldine Lent returned Monday to her position at the Ellenville Electric Company, after a week's vacation.

Mrs. Joseph Sheley and son Milo, of Brooklyn, spent the week-end with her mother, Mrs. H. S. Bartholomew at the Wayside Inn.

Miss Katherine Terwilliger is recuperating at Orthmann's Sanitarium in Kingston, after undergoing an operation at the Kingston Hospital.

Mrs. Katherine V. Clarke and Mrs. Dorothy V. Hoemer accompanied by their brother and sister-in-law, Mr. and Mrs. Raymond H. Van Valkenburgh of Kingston, enjoyed a motor trip Sunday through the Catskills to Spruceton.

Mr. and Mrs. Gaylord Marshall entertained Mr. and Mrs. Charles DeLancy and Mrs. Edward Dunkel, of Jamaica for the week-end.

Mr. and Mrs. Thomas Shelby entertained at a surprise going away party for their nephew, Herman Crawley, who has reported to South Boston for induction.

Norma Goldberg, daughter of Mr. and Mrs. Howard Goldberg of the Leurenkill road, had her tonsils and adenoids removed at the Veteran's Memorial Hospital.

Robert DePuy, a freshman student at Long Island Agricultural and Technical Institute, Farmingdale, L. I., is a member of the soccer team.

The birthday club enjoyed a turkey dinner Saturday evening at the home of Mrs. Arthur Wright in celebration of the 82nd birthday of Mrs. Rose Schaffer. Cards were played. This is the 27th year of the club's existence.

Bruno Streeno returned Monday to his position with the New York Telephone Company after a week's vacation.

The Thursday night group enjoyed a trip to New York recently and attended the show South Pacific, and had lunch and dinner in New York. Those who attended were Mrs. A. Rothkopf, Mrs. S. Shore, Mrs. Manuel Dittenhefmer, Mrs. Jacob Reiter, Mrs. Ben Gross, Mrs. M. Berman, Mrs. J. Lippman, Mrs. D. Ross, Mrs. I. Goldenberg, Mrs. P. Kanover and Mrs. J. Platt.

Mrs. Edward Woodland was called to Pontiac, Mich., due to the death of her brother, Nathan Sheley.

Robert A. Mierop, son of Mr. and Mrs. A. J. Mierop, of Napanoch, has advanced in rating to AE3, and has returned from a seven weeks cruise to the Caribbean. He is now stationed at the Naval Air Station with the Air Anti-Submarine Squad VS24 at Quonset Point, R. I. He spent the weekend visiting his parents and fiance, Miss Rosemary Welsh, R.N., who is employed at the Rehabilitation Hospital at West Haverstraw.

Myron Vanderlyn of Oyster Bay, L. I., who is 95 years old, arrived this week for a few days visit with Mr. and Mrs. Fred Lyons of Bartlett street.

Mr. and Mrs. Godfrey Smith, Mr. and Mrs. John Odell and Miss Viola Odell spent several days at Niagara Falls, and Montreal, Canada, visiting points of interest.

Mr. and Mrs. Archie Feldherr and Miss Feldherr of Tuthill avenue are entertaining Mrs. Elsie Smerling, of Macon, Ga.

Mrs. Fred Craft returned home Wednesday after spending several days at the Women's Christian Temperance Union Convention at Buffalo.

Mr. and Mrs. Howard Rowan, of Tyronne, Pa., were the week-end guests of Mr. and Mrs. William L. Douglas.

Mr. and Mrs. Michael Spinapolis and family, former residents here, spent Saturday with friends in town.

Miss Miriam Smith returned Tuesday to her position in the business office of the New York Telephone Co.

Miss Nettie Melville, of Pleasant Valley, is a guest of Mrs. Edith Van Wert at her home in Napanoch.

Mr. and Mrs. John Sanderson spent Sunday with Mr. and Mrs. Charles Knipp of College Point, L. I.

Mr. and Mrs. James Love closed their summer home at Briggs Highway last week and returned to their home in Brooklyn. They celebrated their 49th wedding anniversary Thursday night.

Mr. and Mrs. Richard Eck, and son, Eric, and Mrs. Ella Cutler, moved into their new home on Green Acres Court Thursday.

Mr. and Mrs. William F. Kilner spent several days last week with relatives at Portchester.

Mr. and Mrs. Gaylord Marshall are spending a week on Long Island with their daughter and family.

Miss Mabel Wilklow, Mrs. Elsie Doyle and Mrs. George Richburg, were dinner guests Monday night of Mrs. Myers Groo at Saugerties.

Mr. and Mrs. A. J. Falk of Springfield Gardens, L. I., spent the week-end with her mother, Mrs. George Warner.

Stephen Bressler, son of Mr. and Mrs. Isidore Bressler, of Center street, had his tonsils and adenoids removed last Tuesday at Veterans' Memorial Hospital.

Mr. and Mrs. Milton P. Townsend of Napanoch attended the wedding of Miss Marjorie Dierfelter to Joseph Rundecker at the Grahamsville Methodist Church Saturday.

Mr. and Mrs. Elmer Cokelette and daughter, Elsie, Mrs. William Cokelette and daughter Florence, spent the week-end with relatives at Keyport, N. J.

Mr. and Mrs. Frank West of Brooklyn recently spent a couple of days here visiting with Mrs. Lottie Dodge and Mrs. Margaret Miller at their home on Market street.

A reception was held Saturday night for Mr. and Mrs. Slavin at Sunrise Manor Hall in Brooklyn. They were married here in September.

Mr. and Mrs. Joseph P. Rofrano of Brooklyn are visiting at the home of their son-in-law and daughter, Dr. and Mrs. Anthony Ruggierio and family.

Mr. and Mrs. Robert Miller returned home after having enjoyed a motor trip through the New England states.

Mrs. John Pierce has returned to her home on Maple avenue from the Veterans Memorial Hospital where she had been a patient for 10 days.

James H. Scraggs, son of Mr. and Mrs. Richard Scraggs who has been a member of the Marine Corps since August, returned home Wednesday for a short furlough before taking up further duties with the Corps.

Mrs. Maurice Sherman and daughter, Rita, of Ulster Heights, spent the week-end in Brooklyn and Hempstead visiting relatives and friends.

Mr. and Mrs. Herbert Koster of Cortland were week-end guests of her parents, Mr. and Mrs. Kenneth R. Kile.

Mr. and Mrs. Kenneth Kile and Mr. and Mrs. Clarence Kile and daughter Ann, of Middletown, spent the week-end of Oct. 12 with Mr. and Mrs. Herbert Koster at Cortland and visited Mr. and Mrs. John Fleckenstein at Manlius.

Mr. and Mrs. Stephen Wardynski returned during the week-end after having spent a week in northern New York state. Mr. Wardynski resumed work with Miller Electric Service Monday.

Mrs. A. B. Rigley, of Balboa Heights, Canal Zone, is a house guest of Mrs. L. E. Vernon and Mrs. D. S. Ellerthorpe this week.

Ben H. Terwilliger has returned to the First National Bank and Trust Company after a brief vacation.

Milton Eisenberg and Wallace Kaminsky of New York, visited over the weekend with William S. Palius.

Mrs. Mabel Schoonmaker returned Monday to Bronxville after having spent a few days in Ellenville with friends.

John L. Brown, Jr., left Sunday for State College, Pa., where he has taken a position as assistant professor at Penn State University. He will be affiliated with the research department.

Attorney H. Westlake Coons returned to the village Saturday after spending a couple of days in New York.

Mr. and Mrs. Robert Sawyer and Mr. and Mrs. Robert Sawyer, Jr. and children have left for New Smyrna Beach, Fla., where they will remain during the winter months.

Mrs. George F. Andrews is planning to spend the week-end with her nephew and niece, Mr. and Mrs. Harold Blass at their home in Walden.

Mr. and Mrs. Archie Hall and Mr. and Mrs. Kenneth Wood and family spent Sunday with the formers' son and daughter-in-law, Mr. and Mrs. Carlton Hall, in Asbury Park, N. J.

Miss Nell M. Hardenburgh has returned to New York after spending the summer at her home here.

Mrs. Katherine Smith, who was taken seriously ill in her apartment during the weekend, was taken by ambulance to Veterans' Memorial Hospital.

Mr. and Mrs. Robert McLaughlin spent the weekend in New York visiting their respective families.

George Dixon returned to his home here Sunday night following a couple of days at his home in Butler, N. J., with his family.

After having been ill about a week at his home in Tuckahoe, Joseph J. Dollard has resumed work with the Board of Water Supply.

Mrs. William F. Kelb and son, William, of this place spent Saturday in New York.

Miss Bernice Fitzgerald has left for Cincinnati, O., where she will visit her brother and sister-in-law, Mr. and Mrs. Edward Fitzgerald.

Mr. and Mrs. Harley McClure and son, Angus, of Colonia, N. J., recently visited her mother, Mrs. Charles F. Taylor.

Phillip Keller has returned after spending two weeks with the Rev. and Mrs. Walter S. Maines, at Howe's Cavern.

Chauncey of Schenectady, en route to Kingston, spent Tuesday night with his parents, Mr. and Mrs. Howard W. Rowan.

Mr. and Mrs. Clarence Hornsberger and daughter, Betsy, of Highland Falls, spent the week-end with her mother, Mrs. Minnie Henry, on Essex street.

Mr. and Mrs. Allen D. Potter spent the weekend with their son-in-law and daughter, Mr. and Mrs. Walter T. Haswell and family of Ligonier, Pa.

Mr. and Mrs. Raymond Grosch of Brooklyn were guests over the weekend of the former's sisters, the Misses Margaret and Anna Grosch and Mrs. Bert Madden.

Mr. and Mrs. Harold Lonstein and family who sold their home on Green Acres Court, have moved to East Sullivan street, Wurtsboro.

Mrs. Walter N. Thayer is a patient at the Woodside Convalescent Home.

Miss Ella Graham has returned to her position in the office of H. Westlake Coons, after enjoying a week's vacation.

Richard Glennon was a guest of his mother, Mrs. Sophie Glennon, over the week-end.

Mr. and Mrs. John Odell, Miss Viola Odell and Mr. and Mrs. Godfrey Smith have returned home after spending a few days in Toronto, Canada.

Mr. and Mrs. Raymond Hook have returned home after visiting relatives and friends in town.

Mr. and Mrs. John McKenna of Schenectady, spent the week-end with her parents, Mr. and Mrs. Gomer Rippert.

Mrs. Celia F. Wilhelm, accompanied by Valerie and Mary Smith of Napanoch, spent Thursday in Kingston.

Mrs. Lawrence Craft entertained several friends at a party at her home Friday.

Mr. and Mrs. Obadiah Mulford spent Thursday with Mr. and Mrs. James Taylor in Napanoch.

Miss Grace Yarrow spent Friday with her cousin, Mrs. Ethel Neeusen, in New York.

Mr. and Mrs. Henry Schipp are enjoying a vacation at Atlantic City, N. J.

Mrs. Robert Graham and mother, Mrs. A. N. Rapp, of Middletown, are spending a few days at the Rapp home.

Mrs. Richard Comfort and three children, of Napanoch, accompanied by her mother, Mrs. Jennie Christiana motored to Poughkeepsie and Hyde Park Sunday.

Mr. and Mrs. Obadiah Mulford spent Friday night with Mr. and Mrs. Kenneth McCarthy of Napanoch.

Miss Nell Daschler, a nurse at the Veterans' Memorial Hospital, is enjoying a two weeks vacation.

Larry O'Neil and Mrs. Margaret Gonder spent the weekend in New York with relatives.

Sam Silverman of Branchville, N. J., entertained attorney and Mrs. Charles Silverman and daughter, Georgia, of New York, Mr. and Mrs. Louis Jacobwitz, of Newark, N. J., Miss Rose Levine of Port Jervis, Philip Silverman of Ellenville, and other friends from New Jersey, at dinner Sunday.

Mr. and Mrs. Sturzenberger motored to Hartford, Conn., Sunday.

Howard Dixon and daughter, Susie, left this morning for their home in Venezuela after spending several weeks visiting his mother, Mrs. Mabel Dixon, also Mr. and Mrs. Lewis Brooks, all of this village.

Arthur Tice, a student at Polytechnic Institute at Troy, will spend the weekend with Dennie Ury, a freshman in Harvard University, of Cambridge, Mass.

Miss Grace Brown who recently underwent an operation at Albany Hospital is recuperating at her home on Park street.

Mrs. George Mance and sister were in Kingston one day the latter part of the week.

Mrs. Sam Weidlitz spent one day last week in Kingston.

Mr. and Mrs. Clark Sheeley and the latter's mother, Mrs. John Terwilliger, motored to Cooperstown Sunday and visited Farmers' Museum.

The interesting article about Christ Lutheran Church in last week's issue of the local papers may cause readers to ask who presented the remainder of the seats. They were given by the late Mrs. Dora Rippert Palmer in memory of her husband, Ulster Palmer.

Cpl. Herbert A. R. Kahl-Winter, whose 1948-1950 service was interrupted when he was flown from Germany to the Walter A. Reed Hospital in Washington, D. C., left from Camp Kilmer, N. J. for overseas duty in Germany. He has had several months of rehabilitation training in the Eng. R. M. "Co." and participated in the maneuvers at Southern Pines, North Carolina. Cpl. Kahl-Winter expects to be assigned to his old outfit.

Mrs. Lillian Schiff has returned home after spending a few days with her son and daughter-in-law Mr. and Mrs. William Schiff, also her grandchildren, David and Laurel, of Brooklyn.

Mr. and Mrs. Chandler Young, of Napanoch, left Monday for Melbourne Beach, Fla.

Mr. and Mrs. E. Kahl-Winter and daughters, Gretchen and Joy spent the week-end at Saratoga Springs, visiting Sgt. Harry Kahl of the Army Air Force, home on furlough from three years duty in Alaska.

Sgt. First Class Randolph H. Kahl-Winter stationed in the Philippine Islands earned his present promotion in rank. Sgt. Kahl-Winter returned to his station in the Philippine Islands, where he was stationed two and one-half years ago. He has been in the States since August 1947 and had special training for a year and a half at Fort Monmouth, N. J., Chicago, Ill. and Fort Knox, Ky. He was married in March 1951, and will be joined by his wife in the Islands for Christmas.

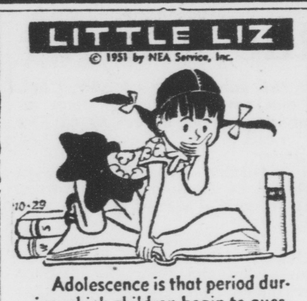

Adolescence is that period during which children begin to question the answers.

Births

The city registrar recently recorded the following births:

Oct. 20—Diane to Mr. and Mrs. Roger James Grossbohlin, Linderman avenue; Roberta Joan to Mr. and Mrs. John Francis Sima, New Paltz, and Judith Emily to Mr. and Mrs. Stanley Brinkerhoff Longyear, Woodstock.

Oct. 21—Albert Thomas, Jr., to Mr. and Mrs. Albert T. Hendricks, St. Remy.

Oct. 22—Shelly Lee to Mr. and Mrs. Carol Conrad Bremer, Ashokan.

Oct. 23—Mary Elizabeth to Mr. and Mrs. John Busick, West Park, and Joanne to Mr. and Mrs. Thomas Joseph Turck, 39 Ponckhockie street.

Early New York elevated trains used steam locomotives.

Can't Do It Alone

Los Angeles (AP)—The Communist Party in France could not gain control of the country without the help of the Soviet Army. So says Dr. Robert G. Neumann, assistant professor of political science at UCLA. Recently returned from France where he made an extensive study of political parties there, he believes the four million Frenchmen who voted Communist did so in protest to the present regime. Most of them are actually wary of political action, he says.

Smallest Fish

Smallest fish in the world is the goby. Only half an inch long, it is found in the lakes of Luzon, in the Philippine Islands.

STONE RIDGE

Stone Ridge, Oct. 27—The Rev. and Mrs. J. Arthur Cataldo of Prattsville were guests Tuesday and Wednesday of Mr. and Mrs. Eli Simpson and Mr. and Mrs. Sherman Ehrich.

Gottlieb Berger and son, Graham Berger of Orange, N. J., and Mrs. William Caston of Ellenville were Thursday guests of Mr. and Mrs. Isaac Graham.

Mrs. G. K. Westcott is spending this week at the home of her daughter and son-in-law, Mr. and Mrs. Kenneth Field of Roselle, N. J.

Mrs. Guy A. McCorkle entertained ladies of St. Peter's Church Wednesday night in honor of Mrs. Charles Brieant.

St. Peter's Episcopal Women's men's dinner Saturday, Nov. 10, at the parish hall.

New York's "El" trains were electrified in 1902 and 1903.

ADVERTISEMENT

Helps You Overcome FALSE TEETH Looseness and Worry

No longer be annoyed or feel ill-at-ease because of loose, wobbly false teeth. FASTEETH, an improved alkaline (non-acid) powder, sprinkled on your plates holds them firmer so they feel more comfortable. Soothing and cooling to gums made sore by excessive acid mouth. Avoid embarrassment caused by loose plates. Get FASTEETH today at any drug store.

POLITICAL ADVERTISEMENT | POLITICAL ADVERTISEMENT | POLITICAL ADVERTISEMENT

TONIGHT

RAYMOND A. McANDREW

CANDIDATE FOR MAYOR

DEMOCRAT — LIBERAL

WKNY

6:50 P. M.

TONIGHT

Empire SUPER MARKETS

"First OF THE Week" Features AT EMPIRE

PRICES EFFECTIVE UNTIL WEDNESDAY NIGHT

MIRACLE WHIP

KRAFT SALAD DRESSING

PINT JAR 33c

CABBAGE

ALL SOLID HEADS FRESH AND CRISP 3 lbs. 10c

GROUND BEEF

ALL FINE BEEF GROUND FRESH DAILY . . . SAVE 10c A POUND

POUND 59c

61 ALBANY AVE., KINGSTON

Open Friday Evening Until 9 P. M. FREE PARKING

POLITICAL ADVERTISEMENT | POLITICAL ADVERTISEMENT | POLITICAL ADVERTISEMENT | POLITICAL ADVERTISEMENT | POLITICAL ADVERTISEMENT | POLITICAL ADVERTISEMENT

★ "LET'S TAKE A LOOK AT THE RECORD" ★

On June 11, 1948, explaining the effect of his 33⅓ across the board increase in assessments the Mayor said: "Many are of the opinion that their taxes will jump a third under this new assessment plan but in reality the increase will be so slight that no one need become deeply alarmed about it." Clarifying his remarks the Mayor pointed out that the increase on a home assessed at $2500 would be ONLY $1.53.

HERE IS THE RECORD!!!!!

YEAR	ASSESSEMENT	RATE	TAXES
1947	$2500.00	$36.12	$ 90.30
1948	2500.00	41.76	104.40
1949	3330.00	38.52	128.27
1950	3330.00	43.08	143.46
1951	3330.00	48.56	161.70

1951 TAX . . . $161.70
1947 TAX . . . 90.30
INCREASE . . . $ 71.40

PERCENT OF INCREASE 79%

NO — YOUR TAXES DID NOT "JUMP ONE THIRD" AS THE MAYOR STATED.
THEY WERE INCREASED OR "JUMPED" 79 PERCENT UNDER MAYOR NEWKIRK'S SYSTEM!!!

Stop the Double Talk of the Republican Administration

VOTE FOR

RAYMOND A. McANDREW FOR MAYOR ★

FRED C. HARDER FOR ALDERMAN-AT-LARGE ★

Why Thousands of Doctors Prescribe Pleasant Tasting

Pertussin FOR Bad Coughs DUE TO COLDS

PERTUSSIN acts *at once*. It not only relieves such coughing but also loosens phlegm and makes it easier to raise. PERTUSSIN is *safe* and *mighty effective* for both old and young. Pleasant tasting and inexpensive.

ELLENVILLE NEWS

Ellenville, Oct. 29—Miss Norma Schaeffer, daughter of Mr. and Mrs. Friend Schaeffer of this village, underwent an appendectomy last Thursday at the Veterans' Memorial Hospital.

Mr. and Mrs. William F. Kilner who have been spending the summer at their cottage at Cape Pond, left Tuesday for their home in Daytona Beach, Fla.

Aaron Clearwater and son of New York spent Saturday visiting friend and relatives in town.

Mr. and Mrs. Bruce Norton returned to their home in Jamaica Estates, L. I., after spending the summer at their home on Hermance street.

Miss Uldine Lent returned Monday to her position at the Ellenville Electric Company, after a week's vacation.

Mrs. Joseph Sheley and son Milo, of Brooklyn, spent the week-end with her mother, Mrs. H. S. Bartholomew at the Wayside Inn.

Miss Katherine Terwilliger is recuperating at Orthmann's Sanitarium in Kingston, after undergoing an operation at the Kingston Hospital.

Mrs. Katherine V. Clarke and Mrs. Dorothy V. Hocmer accompanied by their brother and sister-in-law, Mr. and Mrs. Raymond H. Van Valkenburgh of Kingston, enjoyed a motor trip Sunday through the Catskills to Spruceton.

Mr. and Mrs. Gaylord Marshall entertained Mr. and Mrs. Charles DeLancy and Mrs. Edward Dunkel, of Jamaica for the week-end.

Mr. and Mrs. Thomas Shelby entertained at a surprise going away party for their nephew, Herman Crawley, who has reported to South Boston for induction.

Norma Goldberg, daughter of Mr. and Mrs. Howard Goldberg of the Leurenkill road, had her tonsils and adenoids removed at the Veteran's Memorial Hospital.

Robert DePuy, a freshman student at Long Island Agricultural and Technical Institute, Farmingdale, L. I., is a member of the soccer team.

The birthday club enjoyed a turkey dinner Saturday evening at the home of Mrs. Arthur Wright in celebration of the 82nd birthday of Mrs. Rose Schaffer. Cards were played. This is the 27th year of the club's existence.

Bruno Streeno returned Monday to his position with the New York Telephone Company after a week's vacation.

The Thursday night group enjoyed a trip to New York recently and attended the show South Pacific, and had lunch and dinner in New York. Those who attended were Mrs. A. Rothkopf, Mrs. S. Shore, Mrs. Manuel Dittenhefner, Mrs. Jacob Reiter, Mrs. Ben Gross, Mrs. M. Berman, Mrs. J. Lippman, Mrs. D. Ross, Mrs. I. Goldenberg, Mrs. P. Kanover and Mrs. J. Platt.

Mrs. Edward Woodland was called to Pontiac, Mich., due to the death of her brother, Nathan Sheley.

Robert A. Mierop, son of Mr. and Mrs. A. J. Mierop, of Napanoch, has advanced in rating to AE3, and has returned from a seven weeks cruise to the Caribbean. He is now stationed at the Naval Air Station with the Air Anti-Submarine Squad VS24 at Quonset Point, R. I. He spent the weekend visiting his parents and fiance, Miss Rosemary Welsh, R.N., who is employed at the Rehabilitation Hospital at West Haverstraw.

Myron Vanderlyn of Oyster Bay, L. I., who is 95 years old, arrived this week for a few days visit with Mr. and Mrs. Fred Lyons of Bartlett street.

Mr. and Mrs. Godfrey Smith, Mr. and Mrs. John Odell and Miss Viola Odell spent several days at Niagara Falls, and Montreal, Canada, visiting points of interest.

Mr. and Mrs. Archie Feldherr and Miss Feldherr of Tuthill avenue are entertaining Mrs. Elsie Smerling, of Macon, Ga.

Mrs. Fred Craft returned home Wednesday after spending several days at the Women's Christian Temperance Union Convention at Buffalo.

Mr. and Mrs. Howard Rowan, of Tyronne, Pa., were the week-end guests of Mr. and Mrs. William L. Douglas.

Mr. and Mrs. Michael Spinapolis and family, former residents here, spent Saturday with friends in town.

Miss Miriam Smith returned Tuesday to her position in the business office of the New York Telephone Co.

Miss Nettie Melville, of Pleasant Valley, is a guest of Mrs. Edith Van Wert at her home in Napanoch.

Mr. and Mrs. John Sanderson spent Sunday with Mr. and Mrs. Charles Knipp of College Point, L. I.

Mr. and Mrs. James Love closed their summer home at Briggs Highway last week and returned to their home in Brooklyn. They celebrated their 49th wedding anniversary Thursday night.

Mr. and Mrs. Richard Eck, and son, Eric, and Mrs. Ella Cutler, moved into their new home on Green Acres Court Thursday.

Mr. and Mrs. William F. Kilner spent several days last week with relatives at Portchester.

Mr. and Mrs. Gaylord Marshall are spending a week on Long Island with their daughter and family.

Miss Mabel Wilklow, Mrs. Elsie Doyle and Mrs. George Richburg, were dinner guests Monday night of Mrs. Myers Groo at Saugerties.

Mr. and Mrs. A. J. Falk of Springfield Gardens, L. I., spent the week-end with her mother, Mrs. George Warner.

Stephen Bressler, son of Mr. and Mrs. Isidore Bressler, of Center street, had his tonsils and adenoids removed last Tuesday at Veterans' Memorial Hospital.

Mr. and Mrs. Milton P. Townsend of Napanoch attended the wedding of Miss Marjorie Dierfelter to Joseph Rundecker at the Grahamsville Methodist Church Saturday.

Mr. and Mrs. Elmer Cokelette and daughter, Elsie, Mrs. William Cokelette and daughter Florence, spent the week-end with relatives at Keyport, N. J.

Mr. and Mrs. Frank West of Brooklyn recently spent a couple of days here visiting with Mrs. Lottie Dodge and Mrs. Margaret Miller at their home on Market street.

A reception was held Saturday night for Mr. and Mrs. Slavin at Sunrise Manor Hall in Brooklyn. They were married here in September.

Mr. and Mrs. Joseph P. Rofrano of Brooklyn are visiting at the home of their son-in-law and daughter, Dr. and Mrs. Anthony Ruggierio and family.

Mr. and Mrs. Robert Miller returned home after having enjoyed a motor trip through the New England states.

Mrs. John Pierce has returned to her home on Maple avenue from the Veterans Memorial Hospital where she had been a patient for 10 days.

James H. Scraggs, son of Mr. and Mrs. Richard Scraggs who has been a member of the Marine Corps since August, returned home Wednesday for a short furlough before taking up further duties with the Corps.

Mrs. Maurice Sherman and daughter, Rita, of Ulster Heights, spent the week-end in Brooklyn and Hempstead visiting relatives and friends.

Mr. and Mrs. Herbert Koster of Cortland were week-end guests of her parents, Mr. and Mrs. Kenneth R. Kile.

Mr. and Mrs. Kenneth Kile and Mr. and Mrs. Clarence Kile and daughter Ann, of Middletown, spent the week-end of Oct. 12 with Mr. and Mrs. Herbert Koster at Cortland and visited Mr. and Mrs. John Fleckenstein at Manlius.

Mr. and Mrs. Stephen Wardynski returned during the week-end after having spent a week in northern New York state. Mr. Wardynski resumed work with Miller Electric Service Monday.

Mrs. A. B. Rigley, of Balboa Heights, Canal Zone, is a house guest of Mrs. L. E. Vernon and Mrs. D. S. Ellerthorpe this week.

Ben H. Terwilliger has returned to the First National Bank and Trust Company after a brief vacation.

Milton Eisenberg and Wallace Kaminsky of New York, visited over the weekend with William S. Palius.

Mrs. Mabel Schoonmaker returned Monday to Bronxville after having spent a few days in Ellenville with friends.

John L. Brown, Jr., left Sunday for State College, Pa., where he has taken a position as assistant professor at Penn State University. He will be affiliated with the research department.

Attorney H. Westlake Coons returned to the village Saturday after spending a couple of days in New York.

Mr. and Mrs. Robert Sawyer and Mr. and Mrs. Robert Sawyer, Jr. and children have left for New Smyrna Beach, Fla., where they will remain during the winter months.

Mrs. George F. Andrews is planning to spend the week-end with her nephew and niece, Mr. and Mrs. Harold Blass at their home in Walden.

Mr. and Mrs. Archie Hall and Mr. and Mrs. Kenneth Wood and family spent Sunday with the formers' son and daughter-in-law, Mr. and Mrs. Carlton Hall, in Asbury Park, N. J.

Miss Nell M. Hardenburgh has returned to New York after spending the summer at her home here.

Mrs. Katherine Smith, who was taken seriously ill in her apartment during the weekend, was taken by ambulance to Veterans' Memorial Hospital.

Mr. and Mrs. Robert McLaughlin spent the weekend in New York visiting their respective families.

George Dixon returned to his home here Sunday night following a couple of days at his home in Butler, N. J., with his family.

After having been ill about a week at his home in Tuckahoe, Joseph J. Dollard has resumed work with the Board of Water Supply.

Mrs. William F. Kelb and son, William, of this place spent Saturday in New York.

Miss Bernice Fitzgerald has left for Cincinnati, O., where she will visit her brother and sister-in-law, Mr. and Mrs. Edward Fitzgerald.

Mr. and Mrs. Harley McClure and son, Angus, of Colonia, N. J., recently visited her mother, Mrs. Charles F. Taylor.

Phillip Keller has returned after spending two weeks with the Rev. and Mrs. Walter S. Maines, at Howe's Cavern.

Chauncey of Schenectady, en route to Kingston, spent Tuesday night with his parents, Mr. and Mrs. Howard W. Rowan.

Mr. and Mrs. Clarence Hornsberger and daughter, Betsy, of Highland Falls, spent the week-end with her mother, Mrs. Minnie Henry, on Essex street.

Mr. and Mrs. Allen D. Potter spent the weekend with their son-in-law and daughter, Mr. and Mrs. Walter T. Haswell and family of Ligonier, Pa.

Mr. and Mrs. Raymond Grosch of Brooklyn were guests over the weekend of the former's sisters, the Misses Margaret and Anna Grosch and Mrs. Bert Madden.

Mr. and Mrs. Harold Lonstein and family who sold their home on Green Acres Court, have moved to East Sullivan street, Wurtsboro.

Mrs. Walter N. Thayer is a patient at the Woodside Convalescent Home.

Miss Ella Graham has returned to her position in the office of H. Westlake Coons, after enjoying a week's vacation.

Richard Glennon was a guest of his mother, Mrs. Sophie Glennon, over the week-end.

Mr. and Mrs. John Odell, Miss Viola Odell and Mr. and Mrs. Godfrey Smith have returned home after spending a few days in Toronto, Canada.

Mr. and Mrs. Raymond Hook have returned home after visiting relatives and friends in town.

Mr. and Mrs. John McKenna of Schenectady, spent the week-end with her parents, Mr. and Mrs. Gomer Rippert.

Mrs. Celia F. Wilhelm, accompanied by Valerie and Mary Smith of Napanoch, spent Thursday in Kingston.

Mrs. Lawrence Craft entertained several friends at a party at her home Friday.

Mr. and Mrs. Obadiah Mulford spent Thursday with Mr. and Mrs. James Taylor in Napanoch.

Miss Grace Yarrow spent Friday with her cousin, Mrs. Ethel Necusen, in New York.

Mr. and Mrs. Henry Schipp are enjoying a vacation at Atlantic City, N. J.

Mrs. Robert Graham and mother, Mrs. A. N. Rapp, of Middletown, are spending a few days at the Rapp home.

Mrs. Richard Comfort and three children, of Napanoch, accompanied by her mother, Mrs. Jennie Christiana motored to Poughkeepsie and Hyde Park Sunday.

Mr. and Mrs. Obadiah Mulford spent Friday night with Mr. and Mrs. Kenneth McCarthy of Napanoch.

Miss Nell Daschler, a nurse at the Veterans' Memorial Hospital, is enjoying a two weeks vacation.

Larry O'Neil and Mrs. Margaret Gonder spent the weekend in New York with relatives.

Sam Silverman of Branchville, N. J., entertained attorney and Mrs. Charles Silverman and daughter, Georgia, of New York, Mr. and Mrs. Louis Jacobwitz, of Newark, N. J., Miss Rose Levine of Port Jervis, Philip Silverman of Ellenville, and other friends from New Jersey, at dinner Sunday.

Mr. and Mrs. Sturzenberger motored to Hartford, Conn., Sunday.

Howard Dixon and daughter, Susie, left this morning for their home in Venezuela after spending several weeks visiting his mother, Mrs. Mabel Dixon, also Mr. and Mrs. Lewis Brooks, all of this village.

Arthur Tice, a student at Polytechnic Institute at Troy, will spend the weekend with Dennie Ury, a freshman in Harvard University, of Cambridge, Mass.

Miss Grace Brown who recently underwent an operation at Albany Hospital is recuperating at her home on Park street.

Mrs. George Mance and sister were in Kingston one day the latter part of the week.

Mrs. Sam Weidlitz spent one day last week in Kingston.

Mr. and Mrs. Clark Sheeley and the latter's mother, Mrs. John Terwilliger, motored to Cooperstown Sunday and visited Farmers' Museum.

The interesting article about Christ Lutheran Church in last week's issue of the local papers may cause readers to ask who presented the remainder of the seats. They were given by the late Mrs. Dora Rippert Palmer in memory of her husband, Ulster Palmer.

Cpl. Herbert A. R. Kahl-Winter, whose 1948-1950 service was interrupted when he was flown from Germany to the Walter A. Reed Hospital in Washington, D. C., left from Camp Kilmer, N. J. for overseas duty in Germany. He has had several months of rehabilitation training in the Eng. R. M. "Co." and participated in the maneuvers at Southern Pines, North Carolina. Cpl. Kahl-Winter expects to be assigned to his old outfit.

Mrs. Lillian Schiff has returned home after spending a few days with her son and daughter-in-law Mr. and Mrs. William Schiff, also her grandchildren, David and Laurel, of Brooklyn.

Mr. and Mrs. Chandler Young, of Napanoch, left Monday for Melbourne Beach, Fla.

Mr. and Mrs. E. Kahl-Winter and daughters, Gretchen and Joy spent the week-end at Saratoga Springs, visiting Sgt. Harry Kahl of the Army Air Force, home on furlough from three years duty in Alaska.

Sgt. First Class Randolph H. Kahl-Winter stationed in the Philippine Islands earned his present promotion in rank, Sgt. Kahl-Winter returned to his station in the Philippine Islands, where he was stationed two and one-half years ago. He has been in the States since August 1947 and had special training for a year and a half at Fort Monmouth, N. J., Chicago, Ill. and Fort Knox, Ky. He was married in March 1951, and will be joined by his wife in the Islands for Christmas.

Adolescence is that period during which children begin to question the answers.

Births

The city registrar recently recorded the following births:

Oct. 20—Diane to Mr. and Mrs. Roger James Grossbohlin, Linderman avenue; Roberta Joan to Mr. and Mrs. John Francis Sima, New Paltz, and Judith Emily to Mr. and Mrs. Stanley Brinkerhoff Longyear, Woodstock.

Oct. 21—Albert Thomas, Jr., to Mr. and Mrs. Albert T. Hendricks, St. Remy.

Oct. 22—Shelly Lee to Mr. and Mrs. Carol Conrad Bremer, Ashokan.

Oct. 23—Mary Elizabeth to Mr. and Mrs. John Busick, West Park, and Joanne to Mr. and Mrs. Thomas Joseph Turck, 39 Ponckhockie street.

Early New York elevated trains used steam locomotives.

Can't Do It Alone

Los Angeles (AP)—The Communist Party in France could not gain control of the country without the help of the Soviet Army. So says Dr. Robert G. Neumann, assistant professor of political science at UCLA. Recently returned from France where he made an extensive study of political parties there, he believes the four million Frenchmen who voted Communist did so in protest to the present regime. Most of them are actually wary of political action, he says.

Smallest Fish

Smallest fish in the world is the goby. Only half an inch long, it is found in the lakes of Luzon, in the Philippine Islands.

STONE RIDGE

Stone Ridge, Oct. 27—The Rev. and Mrs. J. Arthur Cataldo of Prattsville were guests Tuesday and Wednesday of Mr. and Mrs. Eli Simpson and Mr. and Mrs. Sherman Ehrich.

Gottlieb Berger and son, Graham Berger of Orange, N. J., and Mrs. William Caston of Ellenville were Thursday guests of Mr. and Mrs. Isaac Graham.

Mrs. G. K. Westcott is spending this week at the home of her daughter and son-in-law, Mr. and Mrs. Kenneth Field of Roselle, N. J.

Mrs. Guy A. McCorkle entertained ladies of St. Peter's Church Wednesday night in honor of Mrs. Charles Brieant.

St. Peter's Episcopal Women's men's dinner Saturday, Nov. 10, at the parish hall.

New York's "El" trains were electrified in 1902 and 1903.

ADVERTISEMENT

Helps You Overcome FALSE TEETH Looseness and Worry

No longer be annoyed or feel ill-at-ease because of loose, wobbly false teeth. FASTEETH, an improved alkaline (non-acid) powder, sprinkled on your plates holds them firmer so they feel more comfortable. Soothing and cooling to gums made sore by excessive acid mouth. Avoid embarrassment caused by loose plates. Get FASTEETH today at any drug store.

Why Thousands of Doctors Prescribe Pleasant Tasting Pertussin FOR Bad Coughs DUE TO COLDS

PERTUSSIN acts *at once*. It not only relieves such coughing but also loosens phlegm and makes it easier to raise. PERTUSSIN is *safe* and *mighty effective* for both old and young. Pleasant tasting and inexpensive.

POLITICAL ADVERTISEMENT | POLITICAL ADVERTISEMENT | POLITICAL ADVERTISEMENT

TONIGHT

RAYMOND A. McANDREW

CANDIDATE FOR MAYOR

DEMOCRAT — LIBERAL

WKNY

6:50 P. M.

TONIGHT

Empire SUPER MARKETS

"First OF THE Week" Features AT EMPIRE

PRICES EFFECTIVE UNTIL WEDNESDAY NIGHT

MIRACLE WHIP

KRAFT SALAD DRESSING PINT JAR 33c

CABBAGE

ALL SOLID HEADS FRESH AND CRISP 3 lbs. 10c

GROUND BEEF

ALL FINE BEEF GROUND FRESH DAILY . . . SAVE 10c A POUND POUND 59c

61 ALBANY AVE., KINGSTON

Open Friday Evening Until 9 P. M. FREE PARKING

POLITICAL ADVERTISEMENT | POLITICAL ADVERTISEMENT | POLITICAL ADVERTISEMENT | POLITICAL ADVERTISEMENT | POLITICAL ADVERTISEMENT | POLITICAL ADVERTISEMENT

★ "LET'S TAKE A LOOK AT THE RECORD" ★

On June 11, 1948, explaining the effect of his 33⅓ across the board increase in assessments the Mayor said: "Many are of the opinion that their taxes will jump a third under this new assessment plan but in reality the increase will be so slight that no one need become deeply alarmed about it." Clarifying his remarks the Mayor pointed out that the increase on a home assessed at $2500 would be ONLY $1.53.

HERE IS THE RECORD!!!!!

YEAR	ASSESSEMENT	RATE	TAXES
1947	$2500.00	$36.12	$ 90.30
1948	2500.00	41.76	104.40
1949	3330.00	38.52	128.27
1950	3330.00	43.08	143.46
1951	3330.00	48.56	161.70

1951 TAX . . . $161.70
1947 TAX . . . 90.30
INCREASE . . . $ 71.40

PERCENT OF INCREASE 79%

NO — YOUR TAXES DID NOT "JUMP ONE THIRD" AS THE MAYOR STATED.
THEY WERE INCREASED OR "JUMPED" 79 PERCENT UNDER MAYOR NEWKIRK'S SYSTEM!!!

Stop the Double Talk of the Republican Administration

VOTE FOR

RAYMOND A. McANDREW FOR MAYOR

FRED C. HARDER FOR ALDERMAN-AT-LARGE ★

K.H.S. News

Carrolls Entertain

Students at KHS were given a treat Tuesday morning in assembly when Fred and Ann Carroll presented their unusual act, Masquers on Parade.

Fred and Ann, who bill themselves as a Hollywood Nightmare, presented a series of excellent movie characters with clever masks representing the brighter screen lights. In this educational and highly humorous act the students enjoyed most, the Carrolls' representation of Bette Davis doing a jitterbug with Basil Rathbone, Sonja Henie getting tossed about by Edward G. Robinson, and Greta Garbo tripping the light fantastic with Wallace Beery.

The Carrolls are world known having played in Korea, Australia, China, Japan and on the European continent and in England. During the war the Carrolls were overseas entertaining troops in the war zones for the USO.

They have appeared in musical shows in New York and have appeared on television and in the larger theatres in this country and Canada.

New Masquers

Thirty-eight talented students have been chosen by a committee to join Maroon Masquers, school dramatic club, as a result of tryouts held after school in the auditorium during the past two weeks.

Those who have been seletced are Maxine Adner, Natalie Alcon, Gloria Alecco, Judy Argulewicz, Ruth Best, Gerry Billings, Mildred Brown, Tom Brower, Douglas Buddenhagen, Joan Bottlieri, Bob Cahill, Freida Cohen, Frank Damis, Kathleen Davis, DeCosta Dawson, Myron Epstein, Norman Foster and Art Harder.

Also chosen were Diane Johnson, Gloria Lamphere, Frank Larkin, Corinne Levine, Elaine Macholdt, Elizabeth Nussbaum, Edith Palen, Marni Paley, Mary Redmond, George Ruffing, Pat Shultis, Mary Lou Snyder, Nadya Spassenko, Carol Strongin, Robin Strongin, Ruth Streiffer, Joan Timpson, Paula Weiner, James Wrinn and Joyce Yerry.

Dame Rumor Cited

Dame Rumor has copped the all New York state rating for excellence for the 11th successive year in both topography and editorial content. A certificate of award has been received from the Empire State School Press Association.

Three representatives of Dame Rumor, Ruth Cohen, Arlene Semilof, Maxine Adner and Agnes Scott Smith, faculty advisor, left today to attend he 14th annual two-day Empire State Schools' Press Convention at Syracuse.

Short journalistic courses in feature, news and editorial writing for high school newspapers will be offered to the students.

Entertainment for the weekend came in the form of a banquet, speaker and dance tonight and a football game Saturday, Syracuse vs. Fordam.

One of the highlights of the convention will be the appearance of cartoonist Milton Caniff, the comic strip originator of Steve Canyon.

Attends Conference

Doug Buddenhagen, lieutenant governor of New York State Key Clubs, journeyed to Albany today to attend a special training conference with other Key Club executives. Officers in Key Club include Bill Gaudette, president; Jim Young, secretary; and Ted Angell, treasurer. More book covers have been ordered and are due to go on sale shortly.

Marshals Inducted

During a special assembly held last Thursday 38 boys were sworn in as marshals who patrol corridors during the passing of classes.

An elaborate program was held whereby the new members received maroon corduroy jackets, significant of the honor of becoming a marshal. To attain their goal, the boys elected had to pass through a six-week probationary period.

Arthur J. Laidlaw, superintendent of schools, recited the oath with the new marshals and after they were officially sworn in Clarence Rowland, president of the Board of Education, presented the boys with their new jackets.

Mr. Dankevitch, faculty advisor for the marshals, introduced the officers: Charlie Tiano, captain; Bruce Hinkley, Hamilton Darling and John Letus, lieutenants, and Louis Kirschner, executive secretary.

Drive Is Underway

Prisma's annual magazine drive got underway with a special assembly Monday morning. Representatives of the magazine publishing companies officially opened the drive by explaining the program of selling and their magazines.

Numerous prizes will be awarded to the girls selling the greatest amount of subscriptions and a fashion show was held in which many of the prizes were modeled by some of the Prisma girls.

The drive started on Oct. 22 and will last until Nov. 5 and the goal has been set at $4,000. Proceeds will be used for numerous scholarships given by Prisma.

Gets Scholarship

Sandra Silk, KHS graduate, class of 1949, has been presented with the Sarah Williston Scholarship award at Mt. Holyoke College where she is a member of the Junior Class. The Sarah Williston award is the highest academic honor at Holyoke, preliminary to Phi Beta Kappa.

Body Found in Gully

West Falls, Oct. 29 (AP)—Henry J. Turek, 45, former fruit concessionnaire at the United Nations headquarters in Flushing, who disappeared Sept. 9 was found dead in a gully yesterday near the West Falls rest home. State Police BCI Investigator F. J. Driscoll said Turek apparently collapsed and died during an after dinner walk at the home. Turek was a resident of Flushing.

ADVERTISEMENT

Beware Coughs From Common Colds That HANG ON

Creomulsion relieves promptly because it goes right to the seat of the trouble to help loosen and expel germ laden phlegm and aid nature to soothe and heal raw, tender, inflamed bronchial membranes. Guaranteed to please you or money refunded. Creomulsion has stood the test of millions of users.

CREOMULSION

relieves Coughs, Chest Colds, Acute Bronchitis

JACOBY ON BRIDGE

Don't Be Shaken By Unusual Hands

BY OSWALD JACOBY
Written for NEA Service

"I've been playing bridge ever since my hands were big enough to hold a deck of cards," writes my good friend Maury Bryan, of Brooklyn, "and in all that time I had always heard that the correct card to lead from a doubleton was the higher card of the two. I was brought up on that advice, and I have always given it to my own pupils.

"You can therefore understand why I felt that the world was coming to an end when this hand came along in my regular duplicate game at the St. George. A feller doesn't know what to believe any more if this sort of thing can happen.

"At all tables West opened the ace of diamonds and dummy ruffed. When South dropped the king of diamonds, the situation in that suit was quite clear, of course.

"Each declarer then led the jack of hearts from dummy and let it ride for a finesse. This lost to West's king, and each West then naturally shifted to spades in an attempt to nab some tricks before the clubs came in.

"Now, here's the sad part of my story. East West led the ten of spades, exactly as he or she had been taught from childhood.

"The lead of the ten of spades allowed South to make the contract of four hearts. Dummy put up the queen of spades, and East won with the ace. East had to return a spade, since otherwise South would develop the clubs and get rid of two spades on dummy's extra clubs. If East returned the jack of spades, South's nine would be high; and if East returned his low spade, South could put up the nine to win the trick.

"The contract would be beaten if West led the eight of spades instead of the ten. Dummy would play the queen, and East would take the ace. East would then return the low spade, and West's ten would force out dummys' king. Then East would have the jack of spades to cash when he got in with the king of clubs.

"Isn't this a disturbing hand?"

I agree that it's a very unusual hand. It doesn't disturb me, however, because I have always thought that there is no such thing as an unbreakable rule. Nevertheless, I think that only one bridge player in a thousand would be thoughtful enough to lead the eight of spades rather than the ten.

	NORTH	29
	♠ K Q 4 2	
	♥ J 10 9 8	
	♦ None	
	♣ A Q J 10 8	
WEST (D)		EAST
♠ 10 8		♠ A J 3
♥ K 3		♥ 7 6
♦ A 10 7 6 5 4		♦ Q J 9 8 3 2
♣ 4 3 2		♣ K 5
	SOUTH	
	♠ 9 7 6 5	
	♥ A Q 5 4 2	
	♦ K	
	♣ 9 7 6	

East-West vul.

West	North	East	South
Pass	1 ♣	1 ♦	1 ♥
3 ♦	3 ♥	Pass	4 ♥
Pass	Pass	Pass	

Opening lead—♦ A

Will Donate Blood

Poughkeepsie, N. Y., Oct. 29 (AP)—Jewish war veterans in New York state plan to donate blood one day soon for use in Korea. The JWV state department adopted a resolution yesterday urging members of all 243 posts in the state to give a pint of blood each on a date to be picked by State Commander Jesse Moss. Members of women's auxiliaries also were asked to contribute. The action was taken at the department's bimonthly meeting.

Course Starts Tonight

A course called Children at Home and at School for parents and teachers of children four through 14 years of age will begin tonight at 7 o'clock in Room V-207 at the new Vocational Building. The course is part of the adult education program headed by Hubert Hoderath.

Appeasement Followed

New York, Oct. 29 (AP)—Rep. Jacob Javits (R.-Liberal-N. Y.) says the United States has pursued a "policy of wooing the Arab leaders" in the Near East. State Department policy in that region, he says, is endangering the security of western nations by following the "unsuccessful British policy" of trying to appease the Arab leaders. Javits, a member of the House Foreign Affairs Committee, made the statements last night in addressing the annual dinner conference sparking a fund drive by the United Organizations for the Israel Histadrut, the country's labor federation.

FOR RESULTS — ADVERTISE IN THE FREEMAN

Wheee eeee

K.H.S. News

Carrolls Entertain

Students at KHS were given a treat Tuesday morning in assembly when Fred and Ann Carroll presented their unusual act, Masquers on Parade.

Fred and Ann, who bill themselves as a Hollywood Nightmare, presented a series of excellent movie characters with clever masks representing the brighter screen lights. In this educational and highly humorous act the students enjoyed most, the Carrolls' representation of Bette Davis doing a jitterbug with Basil Rathbone, Sonja Henie getting tossed about by Edward G. Robinson, and Greta Garbo tripping the light fantastic with Wallace Beery.

The Carrolls are world known having played in Korea, Australia, China, Japan and on the European continent and in England. During the war the Carrolls were overseas entertaining troops in the war zones for the USO.

They have appeared in musical shows in New York and have appeared on television and in the larger theatres in this country and Canada.

New Masquers

Thirty-eight talented students have been chosen by a committee to join Maroon Masquers, school dramatic club, as a result of tryouts held after school in the auditorium during the past two weeks.

Those who have been seleteed are Maxine Adner, Natalie Alcon, Gloria Alecco, Judy Argulewicz, Ruth Best, Gerry Billings, Mildred Brown, Tom Brower, Douglas Buddenhagen, Joan Bottlieri, Bob Cahill, Freida Cohen, Frank Damis, Kathleen Davis, DeCosta Dawson, Myron Epstein, Norman Foster and Art Harder.

Also chosen were Diane Johnson, Gloria Lamphere, Frank Larkin, Corinne Levine, Elaine Macholdt, Elizabeth Nussbaum, Edith Palen, Marni Paley, Mary Redmond, George Ruffing, Pat Shultis, Mary Lou Snyder, Nadya Spassenko, Carol Strongin, Robin Strongin, Ruth Streiffer, Joan Timpson, Paula Weiner, James Wrinn and Joyce Yerry.

Dame Rumor Cited

Dame Rumor has copped the all New York state rating for excellence for the 11th successive year in both topography and editorial content. A certificate of award has been received from the Empire State School Press Association.

Three representatives of Dame Rumor, Ruth Cohen, Arlene Semilof, Maxine Adner and Agnes Scott Smith, faculty advisor, left today to attend he 14th annual two-day Empire State Schools' Press Convention at Syracuse.

Short journalistic courses in feature, news and editorial writing for high school newspapers will be offered to the students.

Entertainment for the weekend came in the form of a banquet, speaker and dance tonight and a football game Saturday, Syracuse vs. Fordam.

One of the highlights of the convention will be the appearance of cartoonist Milton Caniff, the comic strip originator of Steve Canyon.

Attends Conference

Doug Buddenhagen, lieutenant governor of New York State Key Clubs, journeyed to Albany today to attend a special training conference with other Key Club executives. Officers in Key Club include Bill Gaudette, president; Jim Young, secretary; and Ted Angell, treasurer. More book covers have been ordered and are due to go on sale shortly.

Marshals Inducted

During a special assembly held last Thursday 38 boys were sworn in as marshals who patrol corridors during the passing of classes.

An elaborate program was held whereby the new members received maroon corduroy jackets, significant of the honor of becoming a marshal. To attain their goal, the boys elected had to pass through a six-week probationary period.

Arthur J. Laidlaw, superintendent of schools, recited the oath with the new marshals and after they were officially sworn in Clarence Rowland, president of the Board of Education, presented the boys with their new jackets.

Mr. Dankevitch, faculty advisor for the marshals, introduced the officers: Charlie Tiano, captain; Bruce Hinkley, Hamilton Darling and John Letus, lieutenants, and Louis Kirschner, executive secretary.

Drive Is Underway

Prisma's annual magazine drive got underway with a special assembly Monday morning. Representatives of the magazine publishing companies officially opened the drive by explaining the program of selling and their magazines.

Numerous prizes will be awarded to the girls selling the greatest amount of subscriptions and a fashion show was held in which many of the prizes were modeled by some of the Prisma girls.

The drive started on Oct. 22 and will last until Nov. 5 and the goal has been set at $4,000. Proceeds will be used for numerous scholarships given by Prisma.

Gets Scholarship

Sandra Silk, KHS graduate, class of 1949, has been presented with the Sarah Williston Scholarship award at Mt. Holyoke College where she is a member of the Junior Class. The Sarah Williston award is the highest academic honor at Holyoke, preliminary to Phi Beta Kappa.

Body Found in Gully

West Falls, Oct. 29 (AP)—Henry J. Turek, 45, former fruit concessionnaire at the United Nations headquarters in Flushing, who disappeared Sept. 9 was found dead in a gully yesterday near the West Falls rest home. State Police BCI Investigator F. J. Driscoll said Turek apparently collapsed and died during an after dinner walk at the home. Turek was a resident of Flushing.

JACOBY ON BRIDGE

Don't Be Shaken By Unusual Hands

BY OSWALD JACOBY
Written for NEA Service

"I've been playing bridge ever since my hands were big enough to hold a deck of cards," writes my good friend Maury Bryan, of Brooklyn, "and in all that time I had always heard that the correct card to lead from a doubleton was the higher card of the two. I was brought up on that advice, and I have always given it to my own pupils.

"You can therefore understand why I felt that the world was coming to an end when this hand came along in my regular duplicate game at the St. George. A feller doesn't know what to believe any more if this sort of thing can happen.

"At all tables West opened the ace of diamonds and dummy ruffed. When South dropped the king of diamonds, the situation in that suit was quite clear, of course.

"Each declarer then led the jack of hearts from dummy and let it ride for a finesse. This lost to West's king, and each West then naturally shifted to spades in an attempt to nab some tricks before the clubs came in.

"Now, here's the sad part of my story. East West led the ten of spades, exactly as he or she had been taught from childhood.

"The lead of the ten of spades allowed South to make the contract of four hearts. Dummy put up the queen of spades, and East won with the ace. East had to return a spade, since otherwise South would develop the clubs and get rid of two spades on dummy's extra clubs. If East returned the jack of spades, South's nine would be high; and if East returned his low spade, South could put up the nine to win the trick.

"The contract would be beaten if West led the eight of spades instead of the ten. Dummy would play the queen, and East would take the ace. East would then return the low spade, and West's ten would force out dummys' king. Then East would have the jack of spades to cash when he got in with the king of clubs.

"Isn't this a disturbing hand?"

I agree that it's a very unusual hand. It doesn't disturb me, however, because I have always thought that there is no such thing as an unbreakable rule. Nevertheless, I think that only one bridge player in a thousand would be thoughtful enough to lead the eight of spades rather than the ten.

NORTH 29
♠ K Q 4 2
♥ J 10 9 8
♦ None
♣ A Q J 10 8

WEST (D)
♠ 10 8
♥ K 3
♦ A 10 7 6 5 4
♣ 4 3 2

EAST
♠ A J 3
♥ 7 6
♦ Q J 9 8 3 2
♣ K 5

SOUTH
♠ 9 7 6 5
♥ A Q 5 4 2
♦ K
♣ 9 7 6

East-West vul.

West	North	East	South
Pass	1 ♣	1 ♦	1 ♥
3 ♦	3 ♥	Pass	4 ♥
Pass	Pass	Pass	

Opening lead—♦ A

Will Donate Blood

Poughkeepsie, N. Y., Oct. 29 (AP)—Jewish war veterans in New York state plan to donate blood one day soon for use in Korea. The JWV state department adopted a resolution yesterday urging members of all 243 posts in the state to give a pint of blood each on a date to be picked by State Commander Jesse Moss. Members of women's auxiliaries also were asked to contribute. The action was taken at the department's bimonthly meeting.

Course Starts Tonight

A course called Children at Home and at School for parents and teachers of children four through 14 years of age will begin tonight at 7 o'clock in Room V-207 at the new Vocational Building. The course is part of the adult education program headed by Hubert Hoderath.

Appeasement Followed

New York, Oct. 29 (AP)—Rep. Jacob Javits (R.-Liberal-N. Y.) says the United States has pursued a "policy of wooing the Arab leaders" in the Near East. State Department policy in that region, he says, is endangering the security of western nations by following the "unsuccessful British policy" of trying to appease the Arab leaders. Javits, a member of the House Foreign Affairs Committee, made the statements last night in addressing the annual dinner conference sparking a fund drive by the United Organizations for the Israel Histadrut, the country's labor federation.

FOR RESULTS — ADVERTISE IN THE FREEMAN

ADVERTISEMENT

Beware Coughs From Common Colds That HANG ON

Creomulsion relieves promptly because it goes right to the seat of the trouble to help loosen and expel germ laden phlegm and aid nature to soothe and heal raw, tender, inflamed bronchial membranes. Guaranteed to please you or money refunded. Creomulsion has stood the test of millions of users.

CREOMULSION
relieves Coughs, Chest Colds, Acute Bronchitis

A WINNING TEAM . . .

Nothing is ever gained in life unless some honest effort and cooperation is used to attain a desired end.

Your savings bank book will never show an increase in figures unless you cooperate with it in an honest to goodness effort.

You and your savings account is a winning combination only if you inject the right spirit against the "spend all — save none" odds.

Be on a winning team - - - save regularly.

FEDERAL DEPOSIT INSURANCE CORPORATION $10,000 MAXIMUM INSURANCE FOR EACH DEPOSITOR MEMBER

Money to Loan on Mortgages:
- No Appraisal Fee
- Interest Rate 5%
- Monthly or Quarterly Payments

Make today your D day buy United States Defense Bonds

Kingston Savings Bank

273 WALL STREET KINGSTON, N. Y.

Bank Open Monday thru Friday from 9:30 a.m. to 3 p.m.
Friday Evening from 6:45 to 8 p.m.—Closed Saturday

Wheee eeee

OFFICE CAT

(Trade Mark Reg.)

By Junius

Walking home from work one night, a man came upon his small son sitting on top of another boy.

Father—Why are you sitting on top of that boy?

Son—He hit me in the eye.

Father—Well, how many times have I told you to count up to 100 before you lose your temper?

Son—I am counting to 100. But I'm sitting on him so he'll be around when I get through counting.

"I'm sorry, old man, but I make it a rule not to lend money. It ruins friendship."

"Well, don't worry over that. We've not been what you might call wonderfully good friends, have we?

Woman—I'm going out to buy a book.

Neighbor—A book!

Woman — Yes, my husband bought me the most adorable reading-lamp yesterday.

After you beat a path to success the deadbeats worry you silly.

Life is an everlasting struggle to keep money coming in and teeth and hair from coming out.

Some of life's keenest satisfaction comes from doing the things we thought we could not do.

THEY'LL DO IT EVERY TIME (Registered U. S. Patent Office) By Jimmy Hatlo

DONALD DUCK REIN CHECKED! (Registered U. S. Patent Office) By Walt Disney

BLONDIE YOUTH WILL BE SERVED. (Registered U. S. Patent Office) By CHICK YOUNG

BARBS

By HAL COCHRAN

The greatest failure of all is the person who fails to even try.

* * *

This is the season when a bowler who is always late at the alleys just grabs his coffee and rolls.

* * *

A college professor says people are getting harder to fool. Maybe

because fewer folk are listening to campaign speeches.

FUNNY BUSINESS By Hershberger

"George won't buy a pipe rack—he just sticks his pipes up there!"

BUGS BUNNY WRONG OUTFIT

HENRY By Carl Anderson

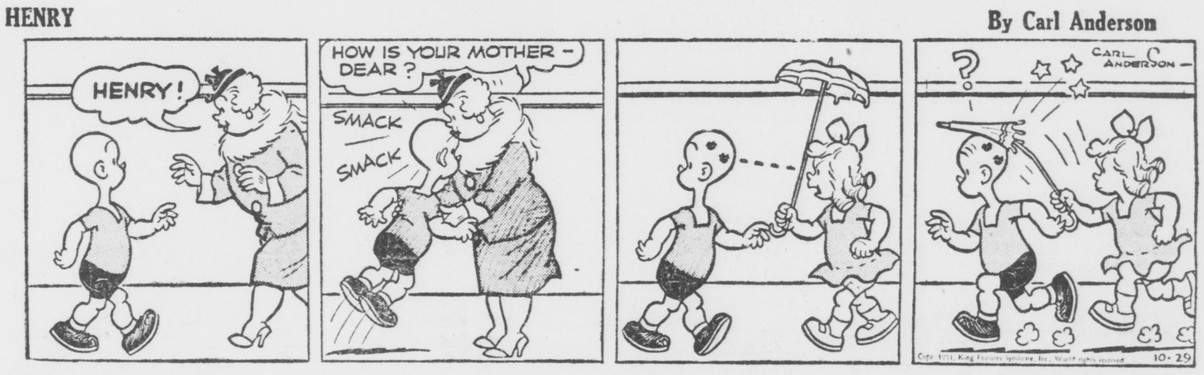

SIDE GLANCES By Gailbraith

"It's a treat to wait on young couples—you don't bring up the days when we used to give away liver for the cat!"

CARNIVAL By Dick Turner

"For ME?"

LI'L ABNER STRANGE CASE OF SADIE HAWKINS—PART ONE By Al Capp

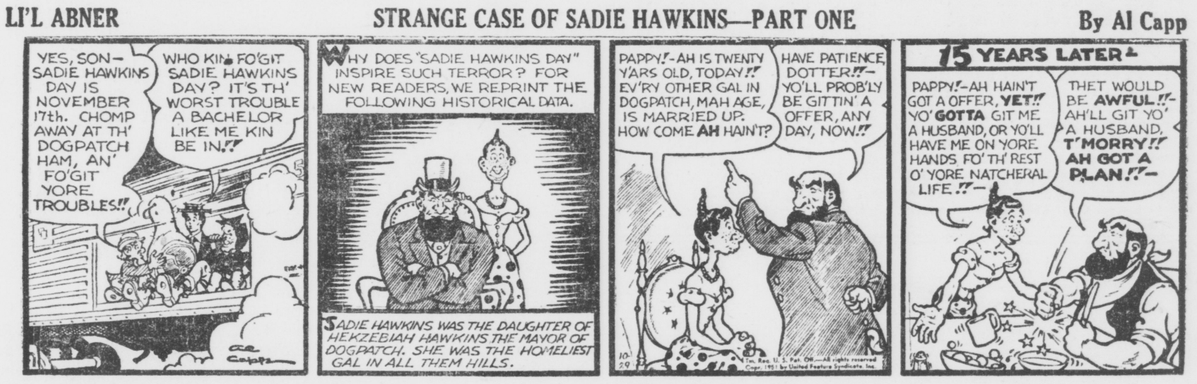

OUR BOARDING HOUSE - - - with - - - MAJOR HOOPLE

CAPTAIN EASY IT'S FAMILIAR By Leslie Turner

OUT OUR WAY By J. R. Williams

BOOTS AND HER BUDDIES WHAT'S THE USE? By Edgar Martin

FRECKLES AND HIS FRIENDS TAG OR YOU'RE IT By Merrill Blosser

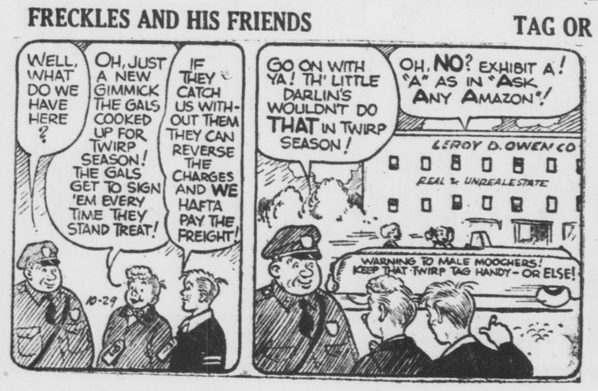

ALLEY OOP LOOK NOW, FOOZY By V. T. Hamlin

OFFICE CAT

(Trade Mark Reg.)

By Junius

Walking home from work one night, a man came upon his small son sitting on top of another boy.

Father—Why are you sitting on top of that boy?

Son—He hit me in the eye.

Father—Well, how many times have I told you to count up to 100 before you lose your temper?

Son—I am counting to 100. But I'm sitting on him so he'll be around when I get through counting.

"I'm sorry, old man, but I make it a rule not to lend money. It ruins friendship."

"Well, don't worry over that. We've not been what you might call wonderfully good friends, have we?

Woman—I'm going out to buy a book.

Neighbor—A book!

Woman — Yes, my husband bought me the most adorable reading-lamp yesterday.

After you beat a path to success the deadbeats worry you silly.

Life is an everlasting struggle to keep money coming in and teeth and hair from coming out.

Some of life's keenest satisfaction comes from doing the things we thought we could not do.

THEY'LL DO IT EVERY TIME

(Registered U. S. Patent Office)

By Jimmy Hatlo

BARBS

By HAL COCHRAN

The greatest failure of all is the person who fails to even try.

* * *

This is the season when a bowler who is always late at the alleys just grabs his coffee and rolls.

* * *

A college professor says people are getting harder to fool. Maybe

because fewer folk are listening to campaign speeches.

FUNNY BUSINESS

By Hershberger

"George won't buy a pipe rack—he just sticks his pipes up there!"

SIDE GLANCES

By Gailbraith

"It's a treat to wait on young couples—you don't bring up the days when we used to give away liver for the cat!"

CARNIVAL

By Dick Turner

"For ME?"

OUT OUR WAY

By J. R. Williams

OUR BOARDING HOUSE - - - with - - - MAJOR HOOPLE

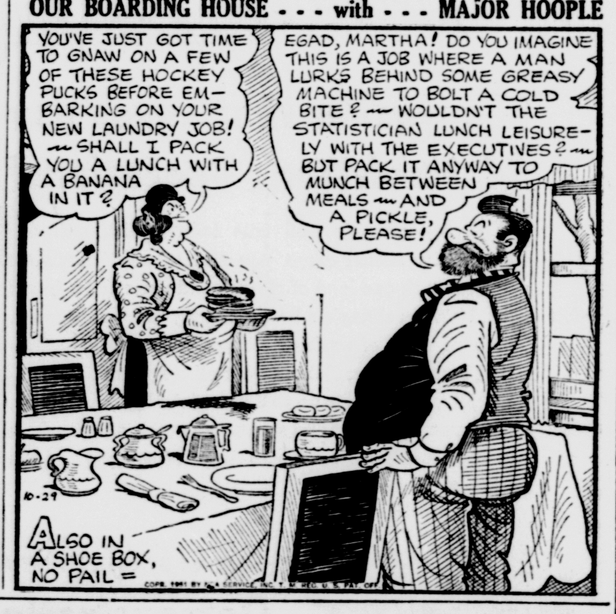

FRECKLES AND HIS FRIENDS

TAG OR YOU'RE IT

By Merrill Blosser

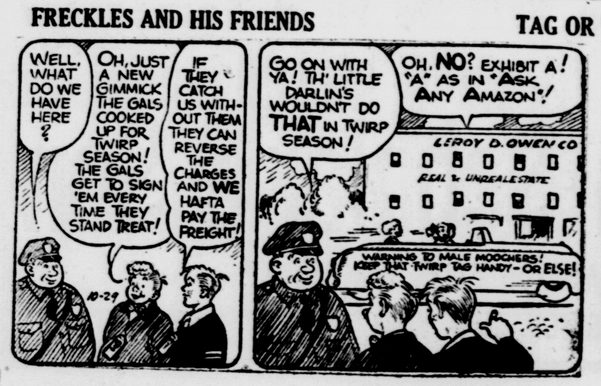

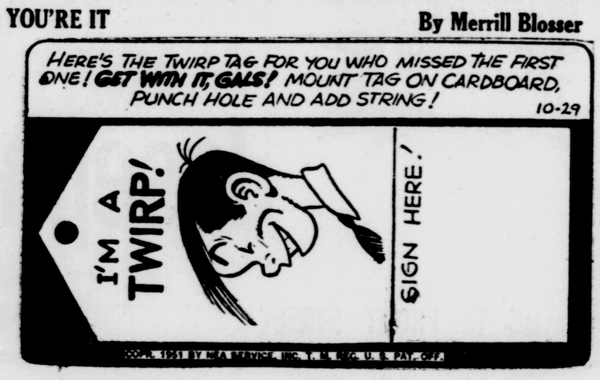

DONALD DUCK

REIN CHECKED!

(Registered U. S. Patent Office)

By Walt Disney

BLONDIE

YOUTH WILL BE SERVED.

(Registered U. S. Patent Office)

By CHICK YOUNG

BUGS BUNNY

WRONG OUTFIT

HENRY

By Carl Anderson

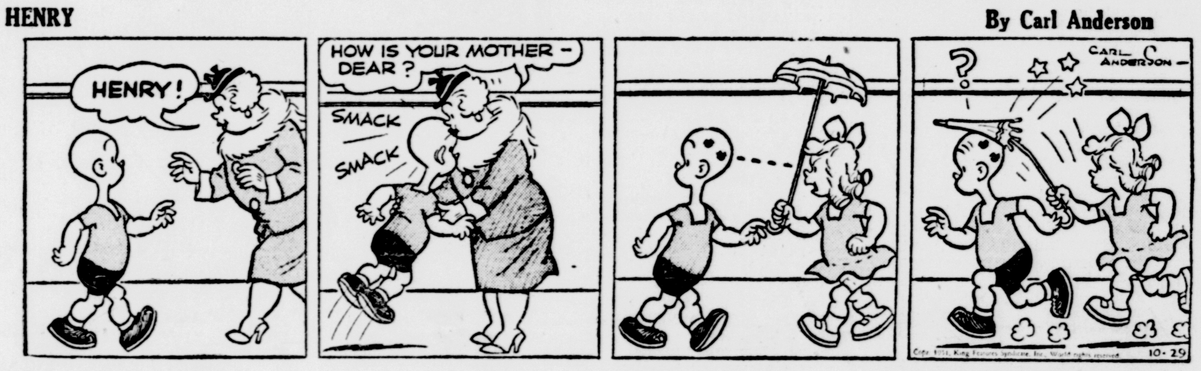

LI'L ABNER

STRANGE CASE OF SADIE HAWKINS—PART ONE

By Al Capp

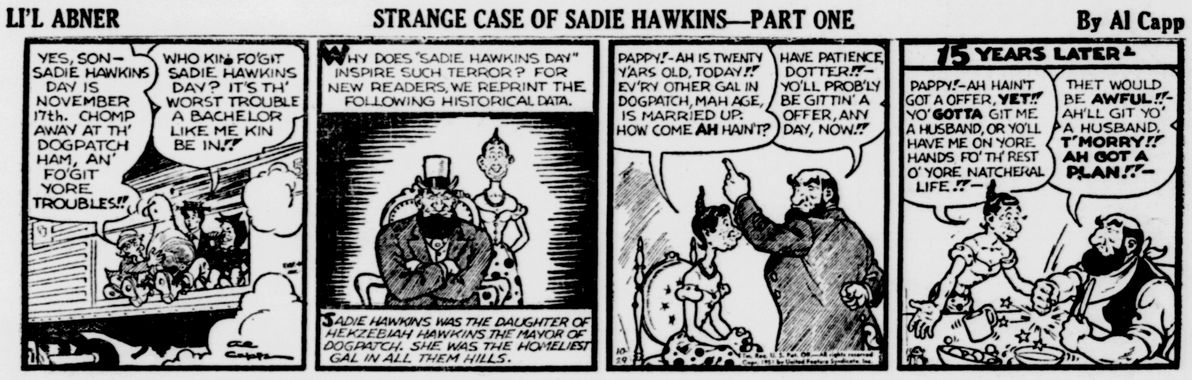

CAPTAIN EASY

IT'S FAMILIAR

By Leslie Turner

BOOTS AND HER BUDDIES

WHAT'S THE USE?

By Edgar Martin

ALLEY OOP

LOOK NOW, FOOZY

By V. T. Hamlin

HIGHLAND

Highland, Oct. 29—Mrs. Clara Blakely, worthy matron of Highland Chapter, Order of the Eastern Star gave an interesting report of Grand Chapter session at the regular meeting in Masonic Temple Tuesday night. M. W. Alice Scardefield was reelected grand treasurer from the Greene-Ulster District; Mrs. Olive Morse, district deputy grand matron, appointed; Frank Schoner, Ellenville, district grand lecturer and Edna Morgan, assistant grand marshal, from Kingston also appointed. Receptions for Mrs. Scardefield and Mrs. Morgan will be held at Clinton Chapter, Kingston, Friday, Nov. 9 in Masonic Temple. A turkey dinner will precede at the Clinton Avenue Methodist Church at 6 p. m. Reservations in charge of Mrs. Ethel Jones must be in by Nov. 5. Invitations also received for reception to Mrs. Morse, Windham, last night and Mr. Schoner, Ellenville, Monday, Nov. 19. Reception to Mrs. Blanche Stall, grand color bearer will be held in Vassar Chapter, Poughkeepsie, Friday, Nov. 2, and for Barney Colton, associate grand sentinel in Obed Chapter, Thursday, Nov. 29. The grand matron's motto is, Key to Happiness, Service Above Self. Mrs. Harriet Alexander, chairman for the Castle Point project, will make a visit to the hospital Saturday afternoon to distribute gifts. She will be accompanied by several members. Mrs. Lillian Sheeley has charge of the sale of dishcloths and utility cloths. Mrs. Olympia Cottine was reelected president of the Scardefield-Goddeson Club in New York for two years. A breakfast was held at Hotel Astor for representatives from the Greene-Ulster District by the club during the session. Associate Matron Olive Thompson gave a report of the annual dinner of the chapter held at McCann's restaurant, Manchester road, Oct. 16. Mrs. Ellen Rathgeb and Mrs. Cottine called on Mrs. Bessie Hutchins, who returned to her home in Marlborough recently from the New York Eye and Ear Hospital following an operation on her eyes. Master Masons' night will be observed at the next meeting, Nov. 13 when a Mason will be initiated into the chapter. A covered dish supper will be served with Mrs. Elvira Witherspoon, chairman. Rehearsal will be held Nov. 6. An invitation was received to attend Master Masons' night at Clinton Chapter, Friday night when Colonel Atkinson, formerly of Castle Point will be the speaker. A report was read from the retiring district deputy, Augusta Schirmer. Initiation is planned for the meeting Nov. 27, with rehearsal to be held Tuesday, Nov. 20. Refreshments were served by Mrs. Tracy Coutant, Mrs. Allen Decker, Sr., Mrs. Harry Sutton, Mrs. Clay Rhodes.

The PNG Club of Vineyard Rebekah Lodge met Monday night with Mrs. Elton Tompkins. Games and refreshments were enjoyed. Mrs. Lester Simpson is president of the club. The meeting on Nov. 19 will be with Mrs. Sarah Goerth.

Mrs. James Dowd was substitute in a foursome of bridge Thursday afternoon at the home of Mrs. Edwin Clark.

Mrs. Elliot Johnson, who has been a patient at the Golden Hill Sanitarium has returned much improved in health.

John O'Brien,, Canaan, Conn. spent Tuesday here on a hunting trip.

Mrs. Alice Jacoby returned to her home in Poughkeepsie Sunday after spending the summer with relatives here.

Charles Arnold, Stapleton, S.I. spent two days at the home of his uncle, Edward Curry.

Misses Bertha Dean and Anna Lee Rice, Lyonsville were Saturday night supper guests of Mrs. Edwin Clark.

At the recent meeting held at the Central School for the purpose of getting an expression regarding the razing of the house on Church street bought for a Town hall and the construction of a new building to be used by town officials and also house the postoffice brought a vote of 43 who favored the proposition. A one story building with one side to hold town offices and the other to house the postoffice was proposed. The rent of the latter was estimated to be $200 a month. The estimate of the building was placed at from $30,000 to $40,000.

John Schneider, Jr., a freshman at Cortland State College, is now playing on the Jayvee football team. Mr. Schneider graduated from the local high school in June.

Sewing on quilts for the World Day Community dedication on Wednesday at the home of Mrs. C. W. Rathgeb were Mrs. Harry Needham, Mrs. M. P. Busch, Mrs. Edgar Boyce, Mrs. Thomas Sears, Mrs. Franklin Welker and Mrs. Bertram Cottine and the hostess. Lunch was served at noon.

Three Modern Business Places

Governor Clinton Pharmacy

B & B Floor Covering

L. LaGuardia & Sons

These three places are among the most modern of local business concerns located in this area. The Governor Clinton Pharmacy opened this week on Clinton avenue, near Albany avenue. B & B Floor Covering new building is on Albany avenue extension, opposite the Evergreen Inn, and L. LaGuardia & Sons, wholesale grocers new warehouse is on Albany avenue extension. (Freeman Photos)

Convention Opens

Memphis, Tenn., Oct. 29 (AP)—About 900 delegates from 45 states gathered here today for the opening session of the 36th annual convention of the National Association of County Agricultural Agents.

Conference Is Opened

Miami, Fla., Oct. 29 (AP)—Top law enforcement officials from 250 American cities and a dozen foreign nations today opened the 58th annual conference of the International Association of Police Chiefs.

The National Geographic Society says the sandwich has been traced as far back as the Romans.

HIGH FALLS

High Falls, Oct. 29—On Tuesday, Oct. 30, the Ladies' Guild of St. John's Church will serve a Virginia baked ham supper to the public. The first serving is at 5:30 p. m. and everyone is welcome.

The Ladies' Auxiliary of the American Legion Auxiliary of the Town of Marbletown Post will serve a Virginia baked ham supper for the public at the Stone Ridge Reformed Church. This is an annual affair and provides money for the work of the auxiliary throughout the year.

Arthur Christman, BMI, United States Coast Guard, of Key West, Fla., is on leave and spending part of the time here with his sister and family, the Robert Sullivans. Mr. Christman will go to Hawaii when his leave terminates.

Mr. and Mrs. Leslie Hoffman of Poughkeepsie have returned from a two week's vacation in Florida. They are spending their last two weeks here with his father, George Hoffman.

Mr. and Mrs. Neil Hunter of Chicago visited their aunt, Mrs. Peter Anderson recently. They were on their wedding trip and en route to New York.

Mrs. Richard Andersen is in New York taking care of her mother who is ill.

Mr. and Mrs. Earl Livingston of Beacon spent the week-end with Mrs. Livingston's brother and wife, Mr. and Mrs. Reuben Barrett.

Mr. and Mrs. Carlton Beach and children, Lee and Patricia, spent the week-end in Auburn and Syracuse visiting relatives.

Mrs. Roger Terwilliger entertained at a birthday party in honor of her husband last week. Those present were Mr. and Mrs. Simon Terwilliger, Mr. and Mrs. Robert Sutton, Mrs. Janet Stokes, James Allison, Elwin Dennis and the Misses Marie Trowbridge, Betty and Joan Stokes, and Mr. and Mrs. Roger Terwilliger and son, Ronnie.

The High Falls unit of the Home Bureau held its monthly business and social meeting Wednesday night at the home of Mrs. Hilda Holscher. Due to the Thanksgiving holiday nixt month, the November meeting will be the fourth Wednesday of the month at the home of Mrs. Ashton Hart. Miss Parsons, home demonstration agent of the county, was a guest and gave an interesting talk on mental health. This was followed by discussion which proved helpful. Other guests were Miss Rowe of Kingston and Mrs. Peter Andersen of High Falls. Mrs. Carlton Beach, vice chairman, presided in the absence of Miss Anna Draudt, chairman. Miss Draudt is on a trip to Nova Scotia. Those present at the meeting included the Mmes. Luther Merrihew, Dewitt Hasbrouck, Elmer Schoonmaker, Festus Yeaple, George Stokes, John Schnackerberg, John Sermolin, Elton Parry, Arnold vanLaer, Sr., Ashton Hart, A. Abrahamsen, Jack Smith, George Campbell, Hilda Holscher and Carlton Beach. Mrs. Elmer Schoonmaker attended the citizenship training school in Kingston Monday. She will report the meeting to the unit soon. On Wednesday the Mmes. Festus Yeaple and Dewitt Hasbrouck attended a health and safety training school in Kingston. They will later teach the lesson to the local unit.

More Doctors smoke CAMELS than any other cigarette

—according to a nationwide survey of doctors in every branch of medicine

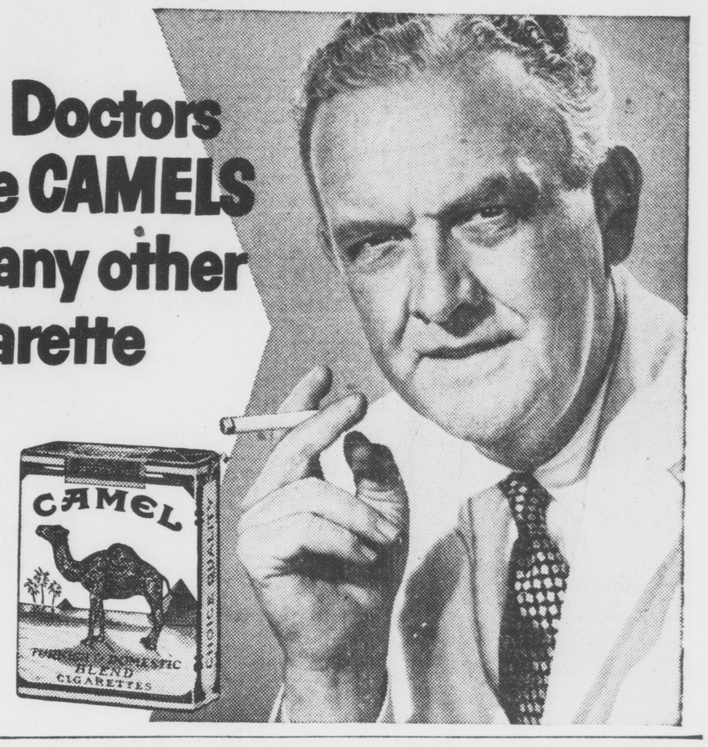

90% For! 10% Against

Railroad workers are represented by 23 standard unions. By mutual agreement, 20 of these unions—comprising about 1,200,000 men, or more than 90%—are working under wages and rules agreed to by them and the railroads. But leaders of three unions—with only about 130,000 men, or less than 10%—still refuse, after more than a year of negotiations, to accept similar wage and rules agreements. These are even more favorable than the terms recommended by the Emergency Board appointed by the President.

Time to settle...

Yes, it certainly seems to be finally about time that the leaders of the three unions stop their delaying tactics—their quibbling. But the leaders of the Brotherhood of Locomotive Engineers, the Brotherhood of Locomotive Firemen and Enginemen, and the Order of Railway Conductors continue to refuse. They continue a course of dillying and dallying. It is definitely time to

END THIS QUIBBLING!

On June 15, 1950, an Emergency Board appointed by the President under the terms of the Railway Labor Act—an Act largely fathered by the unions themselves—made its recommendations on certain wage and working conditions ("rules" in railroad language) which had been in dispute between employes and the railroads.

More Than 90% of Employes Accept

Since then, terms equal to or better than the Board recommendations have been accepted by about 1,200,000 railroad employes—more than 90% of the total of all workers. They are represented by 20 of the 23 standard railroad unions.

Less Than 10% Refuse

But three unions—with about 130,000 men, or less than 10% of the total—have refused to accept, even after months of negotiations. These three unions are the Brotherhood of Locomotive Engineers, the Brotherhood of Locomotive Firemen and Enginemen, and the Order of Railway Conductors. These are three of the so-called "operating" unions. Already the highest paid men in the industry, their leaders demand still further advantages over other workers.

In all, there are about 270,000 operating employes. But not all of them, by any means, are represented by BLE, BLF&E, or ORC. As a matter of fact, less than half—132,000 to be exact—are in these three unions. More than half—about 140,000—are in other unions, principally the Brotherhood of Railroad Trainmen. What makes the whole situation so hard to understand is that these 140,000 operating employes are working under wages and rules which the leaders of the other 130,000 say they cannot agree to.

What Do the Railroads Offer?

They offer these three unions the same settlement which was contained in a Memorandum of Agreement signed at the White House on December 21, 1950, by four brotherhoods and the railroads. Later these brotherhoods sought to repudiate this agreement. But on May 25, 1951, the Brotherhood of Railroad Trainmen signed a complete agreement carrying out the principles of the Memorandum Agreement of December 21. They have been working under this agreement since May 25.

What About Wages?

Under the terms of the agreement, yard engineers, firemen and conductors would now be receiving a wage increase of 34 cents an hour ($2.72 a day) and road engineers, firemen and conductors would now be receiving an increase of 19½ cents an hour ($1.56 per day). Large sums of retroactive pay have already accrued and if the agreement is carried out, will be paid promptly.

What About "Cost of Living" Increases?

The White House Agreement includes an "escalator" clause under which wages will be geared to changes in the Government's cost-of-living index. Two such increases—April and July, 1951—have already been paid to the 90% of railroad employes covered by signed agreements.

What About the 40-Hour Week?

The White House Agreement calls for the establishment of the 40-hour week in principle for employes in yard service. The employes can have it any time after January 1, 1952, provided the manpower situation is such that the railroads can get enough men to perform the work with reasonable regularity at straight time rates. If the parties do not agree on the question of availability of manpower, the White House Agreement provides arbitration by a referee appointed by the President.

What Else Do the Union Leaders Demand?

The continued quibbling of the leaders of the three unions has to do principally with rules changes, which have already been agreed to by the Brotherhood of Railroad Trainmen. Of these, the principal one seems to be that having to do with so-called "interdivisional service"—runs which take in two or more seniority districts.

The union leaders would bar progress and efficiency in the industry, and better service to the public, by maintaining a situation where they can arbitrarily stop a railroad from establishing such interdivisional runs. The carriers propose that if a railroad wishes to set up an interdivisional run, the railroad and the unions should try to agree on such run and the conditions which should surround its establishment, and if the railroad and the unions can't agree, the matter will be submitted to arbitration.

But the three union leaders still refuse.

Rules Can Be Arbitrated

The railroads have not only offered these three unions the same rules agreed to by the BRT and covered by the White House Agreement, but have even agreed to submit such rules to arbitration.

The Industry Pattern Is Fixed

With the pattern so firmly established in the railroad industry, it seems fair to suggest that the leaders of BLE, BLF&E, and ORC stop their quibbling and take action to make the railroad labor picture 100% complete. Certainly today's economic and international situation calls for a united front. And certainly no good reason has been advanced why these three unions should be preferred over all other railroad employes.

EASTERN
SOUTHEASTERN
WESTERN
RAILROADS

We are publishing this and other advertisements to talk to you at first hand about matters which are important to everybody.

POLITICAL ADVERTISEMENT | POLITICAL ADVERTISEMENT | POLITICAL ADVERTISEMENT

TUNE IN

WKNY

TONIGHT

HEAR

CITY CLERK

BERNHARDT S. KRAMER

—ON—

THE FIRE - POLICE REFERENDUM

7:30 P. M.

SECOND SECTION

The Kingston Daily Freeman

SPORTS
GENERAL NEWS
CLASSIFIED ADS

CITY OF KINGSTON, N. Y., MONDAY EVENING, OCTOBER 29, 1951.

HIGHLAND

Highland, Oct. 29—Mrs. Clara Blakely, worthy matron of Highland Chapter, Order of the Eastern Star gave an interesting report of Grand Chapter session at the regular meeting in Masonic Temple Tuesday night. M. W. Alice Scardefield was reelected grand treasurer from the Greene-Ulster District; Mrs. Olive Morse, district deputy grand matron, appointed; Frank Schoner, Ellenville, district grand lecturer and Edna Morgan, assistant grand marshal, from Kingston also appointed. Receptions for Mrs. Scardefield and Mrs. Morgan will be held at Clinton Chapter, Kingston, Friday, Nov. 9 in Masonic Temple. A turkey dinner will precede at the Clinton Avenue Methodist Church at 6 p. m. Reservations in charge of Mrs. Ethel Jones must be in by Nov. 5. Invitations also received for reception to Mrs. Morse, Windham, last night and Mr. Schoner, Ellenville, Monday, Nov. 19. Reception to Mrs. Blanche Stall, grand color bearer will be held in Vassar Chapter, Poughkeepsie, Friday, Nov. 2, and for Barney Colton, associate grand sentinel in Obed Chapter, Thursday, Nov. 29. The grand matron's motto is, Key to Happiness, Service Above Self. Mrs. Harriet Alexander, chairman for the Castle Point project, will make a visit to the hospital Saturday afternoon to distribute gifts. She will be accompanied by several members. Mrs. Lillian Sheeley has charge of the sale of dishcloths and utility cloths. Mrs. Olympia Cottine was reelected president of the Scardefield-Goddeson Club in New York for two years. A breakfast was held at Hotel Astor for representatives from the Greene-Ulster District by the club during the session. Associate Matron Olive Thompson gave a report of the annual dinner of the chapter held at McCann's restaurant, Manchester road, Oct. 16. Mrs. Ellen Rathgeb and Mrs. Cottine called on Mrs. Bessie Hutchins, who returned to her home in Marlborough recently from the New York Eye and Ear Hospital following an operation on her eyes. Master Masons' night will be observed at the next meeting, Nov. 13 when a Mason will be initiated into the chapter. A covered dish supper will be served with Mrs. Elvira Witherspoon, chairman. Rehearsal will be held Nov. 6. An invitation was received to attend Master Masons' night at Clinton Chapter, Friday night when Colonel Atkinson, formerly of Castle Point will be the speaker. A report was read from the retiring district deputy, Augusta Schirmer. Initiation is planned for the meeting Nov. 27, with rehearsal to be held Tuesday, Nov. 20. Refreshments were served by Mrs. Tracy Coutant, Mrs. Allen Decker, Sr., Mrs. Harry Sutton, Mrs. Clay Rhodes.

The PNG Club of Vineyard Rebekah Lodge met Monday night with Mrs. Elton Tompkins. Games and refreshments were enjoyed. Mrs. Lester Simpson is president of the club. The meeting on Nov. 19 will be with Mrs. Sarah Goerth.

Mrs. James Dowd was substitute in a foursome of bridge Thursday afternoon at the home of Mrs. Edwin Clark.

Mrs. Elliot Johnson, who has been a patient at the Golden Hill Sanitarium has returned much improved in health.

John O'Brien,, Canaan, Conn. spent Tuesday here on a hunting trip.

Mrs. Alice Jacoby returned to her home in Poughkeepsie Sunday after spending the summer with relatives here.

Charles Arnold, Stapleton, S.I. spent two days at the home of his uncle, Edward Curry.

Misses Bertha Dean and Anna Lee Rice, Lyonsville were Saturday night supper guests of Mrs. Edwin Clark.

At the recent meeting held at the Central School for the purpose of getting an expression regarding the razing of the house on Church street bought for a Town hall and the construction of a new building to be used by town officials and also house the postoffice brought a vote of 43 who favored the proposition. A one story building with one side to hold town offices and the other to house the postoffice was proposed. The rent of the latter was estimated to be $200 a month. The estimate of the building was placed at from $30,000 to $40,000.

John Schneider, Jr., a freshman at Cortland State College, is now playing on the Jayvee football team. Mr. Schneider graduated from the local high school in June.

Sewing on quilts for the World Day Community dedication on Wednesday at the home of Mrs. C. W. Rathgeb were Mrs. Harry Needham, Mrs. M. P. Busch, Mrs. Edgar Boyce, Mrs. Thomas Sears, Mrs. Franklin Welker and Mrs. Bertram Cottine and the hostess. Lunch was served at noon.

Three Modern Business Places

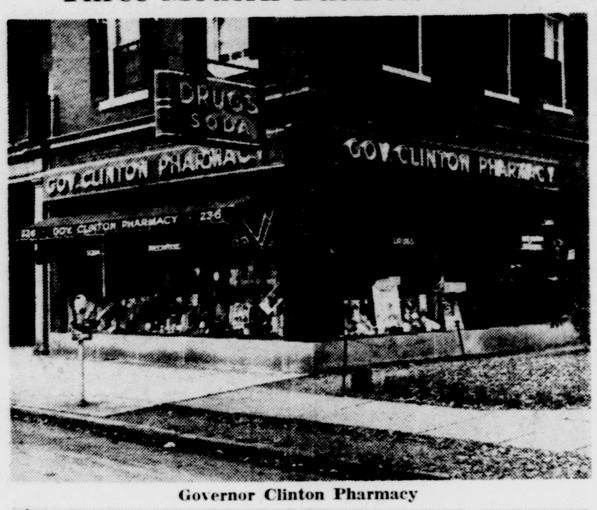

Governor Clinton Pharmacy

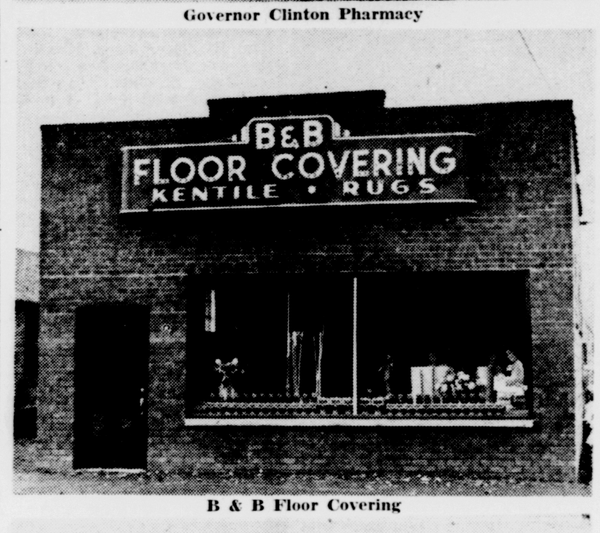

B & B Floor Covering

L. LaGuardia & Sons

These three places are among the most modern of local business concerns located in this area. The Governor Clinton Pharmacy opened this week on Clinton avenue, near Albany avenue. B & B Floor Covering new building is on Albany avenue extension, opposite the Evergreen Inn, and L. LaGuardia & Sons, wholesale grocers new warehouse is on Albany avenue extension. (Freeman Photos)

Convention Opens

Memphis, Tenn., Oct. 29 (AP)—About 900 delegates from 45 states gathered here today for the opening session of the 36th annual convention of the National Association of County Agricultural Agents.

Conference Is Opened

Miami, Fla., Oct. 29 (AP)—Top law enforcement officials from 250 American cities and a dozen foreign nations today opened the 58th annual conference of the International Association of Police Chiefs.

The National Geographic Society says the sandwich has been traced as far back as the Romans.

HIGH FALLS

High Falls, Oct. 29—On Tuesday, Oct. 30, the Ladies' Guild of St. John's Church will serve a Virginia baked ham supper to the public. The first serving is at 5:30 p. m. and everyone is welcome.

The Ladies' Auxiliary of the American Legion Auxiliary of the Town of Marbletown Post will serve a Virginia baked ham supper for the public at the Stone Ridge Reformed Church. This is an annual affair and provides money for the work of the auxiliary throughout the year.

Arthur Christman, BMI, United States Coast Guard, of Key West, Fla., is on leave and spending part of the time here with his sister and family, the Robert Sullivans. Mr. Christman will go to Hawaii when his leave terminates.

Mr. and Mrs. Leslie Hoffman of Poughkeepsie have returned from a two week's vacation in Florida. They are spending their last two weeks here with his father, George Hoffman.

Mr. and Mrs. Neil Hunter of Chicago visited their aunt, Mrs. Peter Anderson recently. They were on their wedding trip and en route to New York.

Mrs. Richard Andersen is in New York taking care of her mother who is ill.

Mr. and Mrs. Earl Livingston of Beacon spent the week-end with Mrs. Livingston's brother and wife, Mr. and Mrs. Reuben Barrett.

Mr. and Mrs. Carlton Beach and children, Lee and Patricia, spent the week-end in Auburn and Syracuse visiting relatives.

Mrs. Roger Terwilliger entertained at a birthday party in honor of her husband last week. Those present were Mr. and Mrs. Simon Terwilliger, Mr. and Mrs. Robert Sutton, Mrs. Janet Stokes, James Allison, Elwin Dennis and the Misses Marie Trowbridge, Betty and Joan Stokes, and Mr. and Mrs. Roger Terwilliger and son, Ronnie.

The High Falls unit of the Home Bureau held its monthly business and social meeting Wednesday night at the home of Mrs. Hilda Holscher. Due to the Thanksgiving holiday nixt month, the November meeting will be the fourth Wednesday of the month at the home of Mrs. Ashton Hart. Miss Parsons, home demonstration agent of the county, was a guest and gave an interesting talk on mental health. This was followed by discussion which proved helpful. Other guests were Miss Rowe of Kingston and Mrs. Peter Andersen of High Falls. Mrs. Carlton Beach, vice chairman, presided in the absence of Miss Anna Draudt, chairman. Miss Draudt is on a trip to Nova Scotia. Those present at the meeting included the Mmes. Luther Merrihew, Dewitt Hasbrouck, Elmer Schoonmaker, Festus Yeaple, George Stokes, John Schnackerberg, John Sermolin, Elton Parry, Arnold vanLaer, Sr., Ashton Hart, A. Abrahamsen, Jack Smith, George Campbell, Hilda Holscher and Carlton Beach. Mrs. Elmer Schoonmaker attended the citizenship training school in Kingston Monday. She will report the meeting to the unit soon. On Wednesday the Mmes. Festus Yeaple and Dewitt Hasbrouck attended a health and safety training school in Kingston. They will later teach the lesson to the local unit.

More Doctors smoke CAMELS than any other cigarette

—according to a nationwide survey of doctors in every branch of medicine

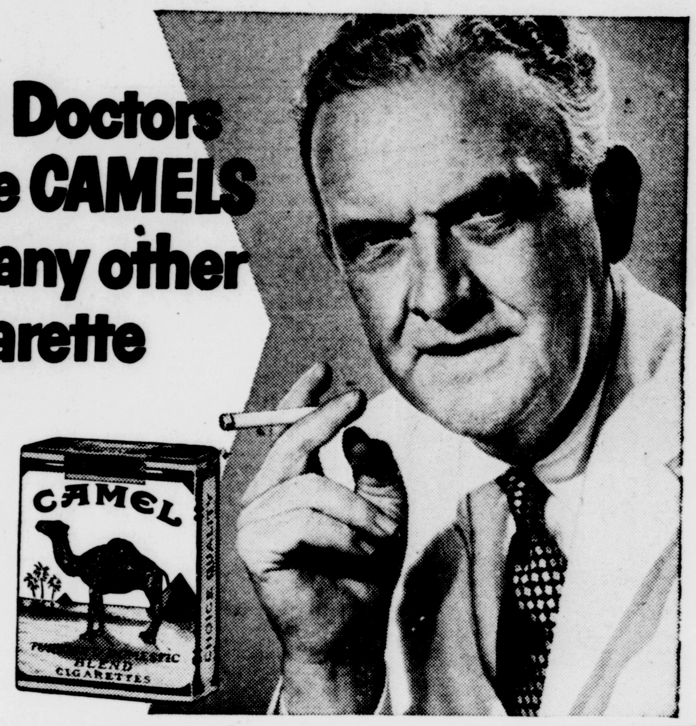

90% For! 10% Against

Railroad workers are represented by 23 standard unions. By mutual agreement, 20 of these unions—comprising about 1,200,000 men, or more than 90%—are working under wages and rules agreed to by them and the railroads. But leaders of three unions—with only about 130,000 men, or less than 10%—still refuse, after more than a year of negotiations, to accept similar wage and rules agreements. These are even more favorable than the terms recommended by the Emergency Board appointed by the President.

Time to settle...

Yes, it certainly seems to be finally about time that the leaders of the three unions stop their delaying tactics—their quibbling. But the leaders of the Brotherhood of Locomotive Engineers, the Brotherhood of Locomotive Firemen and Enginemen, and the Order of Railway Conductors continue to refuse. They continue a course of dillying and dallying. It is definitely time to

END THIS QUIBBLING!

On June 15, 1950, an Emergency Board appointed by the President under the terms of the Railway Labor Act—an Act largely fathered by the unions themselves—made its recommendations on certain wage and working conditions ("rules" in railroad language) which had been in dispute between employes and the railroads.

More Than 90% of Employes Accept

Since then, terms equal to or better than the Board recommendations have been accepted by about 1,200,000 railroad employes—more than 90% of the total of all workers. They are represented by 20 of the 23 standard railroad unions.

Less Than 10% Refuse

But three unions—with about 130,000 men, or less than 10% of the total—have refused to accept, even after months of negotiations. These three unions are the Brotherhood of Locomotive Engineers, the Brotherhood of Locomotive Firemen and Enginemen, and the Order of Railway Conductors. These are three of the so-called "operating" unions. Already the highest paid men in the industry, their leaders demand still further advantages over other workers.

In all, there are about 270,000 operating employes. But not all of them, by any means, are represented by BLE, BLF&E, or ORC. As a matter of fact, less than half—132,000 to be exact—are in these three unions. More than half—about 140,000—are in other unions, principally the Brotherhood of Railroad Trainmen. What makes the whole situation so hard to understand is that these 140,000 operating employes are working under wages and rules which the leaders of the other 130,000 say they cannot agree to.

What Do the Railroads Offer?

They offer these three unions the same settlement which was contained in a Memorandum of Agreement signed at the White House on December 21, 1950, by four brotherhoods and the railroads. Later these brotherhoods sought to repudiate this agreement. But on May 25, 1951, the Brotherhood of Railroad Trainmen signed a complete agreement carrying out the principles of the Memorandum Agreement of December 21. They have been working under this agreement since May 25.

What About Wages?

Under the terms of the agreement, yard engineers, firemen and conductors would now be receiving a wage increase of 34 cents an hour ($2.72 a day) and road engineers, firemen and conductors would now be receiving an increase of 19½ cents an hour ($1.56 per day). Large sums of retroactive pay have already accrued and if the agreement is carried out, will be paid promptly.

What About "Cost of Living" Increases?

The White House Agreement includes an "escalator" clause under which wages will be geared to changes in the Government's cost-of-living index. Two such increases—April and July, 1951—have already been paid to the 90% of railroad employes covered by signed agreements.

What About the 40-Hour Week?

The White House Agreement calls for the establishment of the 40-hour week in principle for employes in yard service. The employes can have it any time after January 1, 1952, provided the manpower situation is such that the railroads can get enough men to perform the work with reasonable regularity at straight time rates. If the parties do not agree on the question of availability of manpower, the White House Agreement provides arbitration by a referee appointed by the President.

What Else Do the Union Leaders Demand?

The continued quibbling of the leaders of the three unions has to do principally with rules changes, which have already been agreed to by the Brotherhood of Railroad Trainmen. Of these, the principal one seems to be that having to do with so-called "interdivisional service"—runs which take in two or more seniority districts.

The union leaders would bar progress and efficiency in the industry, and better service to the public, by maintaining a situation where they can arbitrarily stop a railroad from establishing such interdivisional runs. The carriers propose that if a railroad wishes to set up an interdivisional run, the railroad and the unions should try to agree on such run and the conditions which should surround its establishment, and if the railroad and the unions can't agree, the matter will be submitted to arbitration.

But the three union leaders still refuse.

Rules Can Be Arbitrated

The railroads have not only offered these three unions the same rules agreed to by the BRT and covered by the White House Agreement, but have even agreed to submit such rules to arbitration.

The Industry Pattern Is Fixed

With the pattern so firmly established in the railroad industry, it seems fair to suggest that the leaders of BLE, BLF&E, and ORC stop their quibbling and take action to make the railroad labor picture 100% complete. Certainly today's economic and international situation calls for a united front. And certainly no good reason has been advanced why these three unions should be preferred over all other railroad employes.

EASTERN
SOUTHEASTERN
WESTERN
RAILROADS

We are publishing this and other advertisements to talk to you at first hand about matters which are important to everybody.

POLITICAL ADVERTISEMENT | POLITICAL ADVERTISEMENT | POLITICAL ADVERTISEMENT

TUNE IN

WKNY

TONIGHT

HEAR

CITY CLERK

BERNHARDT S. KRAMER

—ON—

THE FIRE - POLICE REFERENDUM

7:30 P. M.

SOCIAL ACTIVITIES

SOCIETIES • CLUBS • PERSONALS

On 93rd Birthday

Mrs. Elmira Ellsworth celebrated her 93rd birthday in her St. Remy home, Friday evening, with many friends and relatives present. Mrs. Ellsworth was born in Rifton, Elmira Smith, where she lived until 1896 when she moved to her present home built by her husband. She had a son, the late Harry Ellsworth, and granddaughter, Beatrice Jordan. At her birthday party, Mrs. Ellsworth entertained those present with stories of the earlier days in Rifton and St. Remy. She could recall the assassination of President Lincoln and the fact that the former carpet mills in her locale had made blankets for the Union Army. Mrs. Ellsworth attended Boarding School at Fort Edward, now Lake George, and attended the Albany State Teachers College. She is a member of the St. Remy Dutch Reformed Church and for many years was superintendent of the Sunday School, as well as Secretary of the Women's Missionary Union of the Classis of Ulster. In this country, her family dates back to 1690 when her ancestor William Smith came to Olive from Holland. *(Freeman Photo)*

Plattner-Elmendorf

Mrs. Mary L. Elmendorf, 260 Clinton avenue, this city and Edward Plattner, Albany, were married on Saturday, Oct. 27, at the Church house on Fair street by the Rev. J. Dean Dykstra.

The attendants were Mrs. Virgil Everett and Mrs. John Auth, of this city, nieces of Mrs. Plattner. Mr. and Mrs. Plattner will make their home in Albany.

TURKEY SUPPER
(Family Style)
TUESDAY, OCT. 30 at 5 P. M.
Rosendale Reformed Church
Main Street, Rosendale, N. Y.
Auspices SERVICE GUILD
Adults $1.50, Chil. under 12, 75c

SINGER'S STOCKINGS Satisfy
SINGER'S
60 Broadway

EVERYBODY LOVES "Miss America" BY BULOVA

Use Our Christmas Lay Away Plan — SHOP NOW!
THE JEWEL BOX
Jewelers
40 JOHN ST. KINGSTON

Maria Modica to Wed

Mr. and Mrs. John Modica, Plank Road, have announced the engagement of their daughter, Maria Grace, to George A. Shufeldt, son of Mrs. William LaShure of Fredericks Hall, Va., and Augustus Shufeldt, this city. The wedding will take place on Dec. 9.

Grand Jurors Told Of Responsibilities

A delegation from the Ulster County Grand Jurors Association attended the annual dinner meeting of the Dutchess County Association at Freedom Plains, Grange Hall, Thursday evening, Oct. 25. The principal speaker was Lee Thompson Smith, president of the New York County Grand Jurors Association. Mr. Smith gave a very interesting talk on the duties of the grand jury system dating back to the 13th century and claimed it was the strongest instrument of justice today. He also spoke of the powers of the jurors when they are in session, stating that this power is well known to the state and nation.

The program of entertainment consisted of four high class acts.

Those of the Ulster county delegation who were guests of the Dutchess county group were President Thomas J. Murphy; Vice-president Chester A. Elliott, Secretary Anna M. Ashdown and Director Katherine Schleede.

The Ulster county group's banquet will be held on Nov. 14, at the Stuyvesant Hotel, at 7:30 p. m. The principal speaker for that occasion will be H. J. Haines, senior officer of the New York State Parole Board. Members are requested to make reservations by mail to Anna M. Ashdown, secretary, 154 Foxhall avenue, this city no later than Nov. 10 The regular meeting of the Association will take place on Monday, Nov. 5, at 8 p. m. in the court house. This will be Question Box night. All members are requested to attend, since final arrangements for the annual banquet will be made.

Club Notices

Lowell Literary Club

The Lowell Literary Club will meet on Tuesday, Oct. 30, at the home of Mrs. John B. Groves, West Hurey, at 3:30 p. m. A paper "Our American Indian" will be read by Miss Flora Davison.

Hospital Auxiliary

The Kingston Hospital Auxiliary will hold an organizational meeting at the Nurses' home on Tuesday, Oct. 30, at 7:45 p. m. The new committees for the coming year will be formed and any persons interested in assisting with this work are invited to attend the meeting. The hostesses will be Mrs. Fred F. Carr and Mrs. John A. Hathmaker.

Central Businessmen Will Discuss Lights

A special meeting to discuss plans for the Christmas holiday decorations by the Central Businessmen's Association will be held Wednesday at 8 p. m. at the Ruzzo Bowlatorium, 23 Grand street.

Plans for the yule lighting will be discussed for the area extending from Albany avenue to the Kingston High School.

Mack Teheran of Troy will speak.

Immediately following the meeting, a board of directors session will be held.

Member of Chorus

Miss Nancy Bogert, daughter of Mr. and Mrs. Laurence Bogert, Stone Ridge, has been elected a member of the 200-voice Stephens College Concert chorus. Miss Bogert is a freshman at the college. The chorus will present a 30-minute program over the Mutual network Nov. 4. *(Sharon Elser Photo)*

COUGHING? Get a Bottle
BONGARTZ COUGH MEDICINE
35c - 50c - 65c
BONGARTZ PHARMACY
358 Broadway

SPEEDY LONG-LASTING relief for
AGONIZING ACHES-PAINS
Get prompt relief—rub on Musterole! It instantly creates *needed* heat right where applied. You can *feel* Musterole's great pain-relieving medication speeding fresh blood to the painful area, bringing amazing relief. If pain is intense—buy Extra Strong Musterole! Any drugstore.
RUB ON MUSTEROLE®

Eleanor Scribner Wed to Joseph Schiavone

Mr. and Mrs. Joseph W. Schiavone at their reception held at 290 Wall street, following their marriage Sunday at 2 p. m. in St. John's Episcopal Church.

Good Taste Today

by Emily Post

(Author of "Etiquette," "Children Are People," etc.)

BRIDAL CLOTHES AT DELAYED RECEPTION

A bride-to-be writes: "I am being married at home. My fiance's family and most of his relatives live several hundred miles from here and it will be impossible for them to come to the wedding. We intend to visit his family on our wedding trip and while there, his mother is going to give a reception in our honor, inviting all of his relatives and friends who could not come to the wedding. My fiance would like very much for me to take my wedding dress and veil along with me and wear it at this reception so that his family can see me in my bridal clothes. Would this be proper?"

It is entirely proper to wear your wedding dress, and if they would like you to put your wedding veil on for a short time so they can see how you looked there is certainly no serious offense in your doing so under the circumstances you speak of. But to wear the veil for more than a few minutes would bring criticism.

Invitations to Bring Guest

Dear Mrs. Post: I am giving a large dance and am puzzled as to how to address some of the invitations. The situation is this: I would like some of the guests to bring their own partners. Do I address the envelope to Mr. John Jones and Guest, Miss Mary Smith and Guest, or how is this handled? Please help me.

Answer: Address the invitation to Mr. John Jones or Miss Mary Smith. Then write by hand at the bottom of the invitation: "We will be pleased to have you bring a partner if you care too."

No Finger Bowls

Dear Mrs. Post: I was invited out to dinner the other evening to one of the local restaurants noted for its broiled lobster. When I finished eating, my hands were very sticky and as no finger bowls were served, I poured some of the water from my drinking glass onto my fingers and then wiped them on my napkin. I held the glass of water over my dinner plate so that the water dripped into it and not on the table. I thought this was perfectly all right but my friend was shocked at my behavior and told me so. What does one do when no finger bowls are served?

Answer: Restaurants that serve lobsters as a speciality are expected to serve finger bowls and you can certainly ask the waiter to bring you one. If they cannot, you should have tipped the glass against the corner of your napkin enough to dampen it and then wiped your fingers with that. To do as you did really is shocking.

• • •

Does a gentleman remove his hat in the elevator of an office building? This is one of the many questions about manners in public included in Mrs. Post's leaflet E-15. Mrs. Post is sorry she cannot answer personal mail. To obtain a copy, send 10 cents in coin to her, c/o The Kingston Daily Freeman, P. O. Box 99, Station G, New York 19, N. Y.

(Released by The Bell Syndicate, Inc.)

Eleanor E. Scribner Is Married October 28 To Joseph Schiavone

The marriage of Miss Eleanor Evelyn Scribner, daughter of Glen R. Scribner, Northville, and the late Mrs. Esther Scribner, to Joseph William Schiavone, son of Mr. and Mrs. Joseph R. Schiavone, 15 Clifton avenue, this city, took place Sunday at 2 p. m. in St. John's Episcopal Church, the Rev. Robert T. Shellenberger, rector, performed the double ring ceremony. A reception followed at 290 Wall street for 40 guests.

The bride was attired in a forest green tailored gabardine suit with black velvet accessories and a corsage of white roses arranged with lacealon.

Mrs. Donald J. DuBois, sister of the bridegroom, 28 Foxhall avenue, was matron or honor, and wore a plum-colored tailored gabardine suit with black velvet accessories and a corsage of yellow roses arranged with lacealon.

Donald J. DuBois, brother-in-law of the groom, was the best man.

Mrs. Schiavone attended Wells High School and is employed by the Chardon Manufacturing Corporation.

Mr. Schiavone attended Kingston High School, Veterans Vocations School, Troy, and the Moran Spencerian School of Business, this city. He is employed by Forst Packing Company, Inc. He served in World War 2 with the U. S. Army, 91st Infantry Division, in the Mediterranean theatre and was awarded the Combat Infantryman's badge and the Bronze Star Medal.

Mr. and Mrs. Schiavone will reside at 290 Wall street, this city.

Rummage Sales

Ladies' Aid

The Ladies' Aid, Church of the Comforter, will hold a rummage sale on Tuesday, Wednesday and Thursday of this week, Oct. 30, 31, and Nov. 1, in Comforter Hall, Wynkoop Place, beginning daily at 9 a. m.

UC Women's Democratic Club

The Ulster County Women's Democratic Club will hold a rummage sale at 106 Broadway on Tuesday and Wednesday, Oct. 30 and 31. Many lovely and useful articles have been procured for this sale, including clothes for women and children, as well as household goods and nursery furniture. Anyone having articles to donate may leave them at 42 Henry street or call 2495-J and they will be picked up. Articles may also be left at 106 Broadway after 6 p. m., Monday, Oct. 29.

Suppers & Food Sales

Mt. Tremper Church

The Ladies' Sewing Society of the Mt. Tremper Reformed Church will serve a roast beef supper in the church hall on Thursday, Nov. 1, from 6 p. m. until all are served.

Stone Ridge Church

The official board of the Stone Ridge Methodist Church will hold its annual turkey supper at the church on Thursday, Nov. 1, beginning at 5:30 p. m.

Youth Center Committee Will Hold Eighth Annual Halloween Party at YMCA

The Youth Center Committee will hold its eighth annual Halloween party and dance at the YMCA Wednesday evening, Oct. 31, from 7 p. m. to 11:45 p. m.

In addition to the round and square dancing in the gymnasium to the music of Bill Brown, the young people will enjoy a full program of entertainment. There will be carnival games furnished by John Pope, guessing games, basketball games. Prizes will be awarded to the boy and girl having the highest score in each event.

Prizes will also be given to the boy and girl having the best costumes. Refreshments will be served. A small admission charge will be made.

The committees and officers in charge of the annual event are Billy DuBois, chairman; Charles Cherney, vice-chairman; Joyce Ann Newcomb, secretary; and Annlouise Palisi, treasurer. Refreshment committee, Peter Rua, Billy DuBois, Bobby and Louie Perry. Decorations, Mary Myers, chairman; Mary Lou Stewart, Margie Boice, Carol Tremper, Barbara Davis, and John White. Prize committee, Lee Honeycutt, Terry Lasher, Annlouise Palisi, and Gene Massa.

Edith Williams Weds Korean War Veteran

Corporal and Mrs. John E. Wood cut the cake at their reception at Hilltop Inn, Stony Hollow. They were married in the Trinity Methodist Church, Wurts street, on Oct. 21. *(John Crosby Photo)*

PORT EWEN

Port Ewen, Oct. 29 — Mr. and Mrs. William A. Anderson of Buffalo are the guests of their son and daughter-in-law, Mr. and Mrs. William J. Anderson at their home on Broadway.

Mr. and Mrs. E. Walsh have returned to their home in New Milford, N. J., after spending the weekend with Mr. and Mrs. William A. Shook and family.

The Mothers' Club of Anderson School will sponsor movies at the Town of Esopus Auditorium Friday, Nov. 2, at 7:30 p. m. The movies will be Call of the Yukon, Hunting Season and Revolution in Toyland. Refreshments will be available. The public is invited.

Senior Service, Girl Scouts Troop 45, will meet at the Girl Scout room in the Reformed Church tonight at 7 with Mrs. Floyd Light as leader and Miss Ella Jones as co-leader.

Mrs. Arthur J. Friedman and daughter, Mealenie and son, Douglas and Mr. and Mrs. B. Friedman motored to Albany Saturday when they were the guests of Mrs. A. J. Friedman's daughter and son-in-law, Mr. and Mrs. Warren Boulenger.

Cub Den 4 will meet Tuesday at 6 p. m. at the home of Mrs. Donald Tinnie, den mother. Robert Sanford is the den chief.

At the Presentation Church, release time period for religious instructions for all grammar school children will be held at the parish hall under the direction of Redemptorist Fathers from Mt. St. Alphonsus, Esopus, Wednesday, 3:30 p. m., Girl Scouts will meet at the parish hall with Mrs. John Henry as leader and Mrs. Robert Fisk and Mrs. John Coniglio as co-leaders.

Miss Geraldine Schwark was the week-end guest of Miss Ingrid Allermann at her home in Willow.

The Port Ewen Drum Corps will meet tonight at 7:30.

The Ladies' Auxiliary of the American Legion, Unit 1298, will sponsor a card party at the Legion Home, Legion Court, tonight at 8.

Brownies, Troop 44, will meet at the Methodist Church house Tuesday at 3:30 p. m. with Mrs. Frederick Spalt as leader and Mrs. Gordon Craig, Jr., as co-leader.

The Men's Candlepin Bowling League will bowl Wednesday with Teams 3 and 4 at 7 p. m. and Teams 1 and 2 at 8:45 p. m.

Cub Den 1 will meet at the Scout room in the Reformed Church Wednesday at 3:30 p. m. with Mrs. Martin Nilan and Mrs. Paul Beaver as den mothers. Robert Coutant is the den chief.

Boy Scouts, Troop 26, will meet at the Boy Scout room Tuesday at 7:30 p. m.

The annual meeting of the lot owners of the Riverview Cemetery, Inc., of Port Ewen, will be held at Card's Drug store Saturday, Nov. 3, at 2 p. m. for the purpose of electing two directors for the term of three years. The terms of William A. Vanderveer and Alanson H. Short, directors, expire.

Girl Scouts, Troop 51, will meet at the Girl Scout room in the Reformed Church Wednesday at 7:30 p. m. with Miss Elsie Proper as leader and Miss Jessie Torrens, as co-leader.

10th Anniversary Slated Thursday By Wicks Engine

A. H. Wicks Engine and Truck Company, Inc., will observe its 10th anniversary at the regular monthly meeting Thursday at the fire house on Wiltwyck avenue.

The origin of the company goes back many years with some of its members having relatives who were members of the Clinton Hose Company located at O'Neil street and Foxhall avenue and then members of the Central Hook and Ladder Co.

Morton Finch was appointed chairman of a committee for the anniversary. It is expected that Mayor Oscar V. Newkirk, who is a member of the company, the board of fire commissioners whose president, Frank Burr, also is a member of this company, and Fire Chief Joseph L. Murphy will attend.

Refreshments will be served and music will be furnished by the Catskill Mountaineers. A large turnout is expected.

Personal Notes

Miss Helen Davenport of the Governor Clinton Dress Shop has returned to this city after spending some time in New York viewing cruise and spring fashion openings. Miss Davenport also attended the luncheon showing of Christian Dior imports at the Plaza Hotel.

Mr. and Mrs. Millard H. Rowe, West Hurey, celebrated their 25th wedding anniversary with a tour in New England during the past week-end.

Mr. and Mrs. H. G. Dougherty, 238 Albany avenue, recently visited the Rock of Ages granite quarry, in Barre, Vemont.

Mr. and Mrs. Edward Goggin, formerly of this city, announce the birth of a daughter, Deidre Alana, on Oct. 27 at City Hospital, Lockport.

Mrs. Reuben Leventhal, this city, entertained Mrs. R. Nerubey and her daughter, Sorita, in New York last week. Her guests were there for a brief visit from their home in Mexico.

The Great Barrier Reef

The Great Barrier Reef, the world's largest known coral expanse stretches for 1,200 miles along Australia's northeast coast.

TURKEY SUPPER
(Served Family Style)
STONE RIDGE METHODIST CHURCH
HELD at CHURCH HALL
THURSDAY EVE., NOV. 1st
Servings Start 5:30 on—
Adults $1.50
Children under 12, 75c

PROM'S wonderful promise to you-
This easier, lovelier home permanent needs NO neutralizer!
Here's the new easy method. 30 minutes after applying Prom lotion, rinse with water — your wave neutralizes itself automatically as it dries.
Prom takes every time. Even if other permanents have failed, Prom keeps its promise. It's guaranteed to give you a soft, natural-looking wave that lasts 4 months or more. Prom leaves your hair in better condition — soft, shining, easy to set. Promise yourself a PROM today!
VERY GENTLE
REGULAR
SUPER
$1.50 plus tax
Only Prom offers a special lotion for your type hair
use any plastic curlers
Whelan's Low Price DRUG STORES
298 WALL STREET
KINGSTON, N. Y.

St. Joseph's Church Filled to Capacity For Catholic Daughters Anniversary

A capacity crowd filled the church of St. Joseph on Sunday afternoon when the Saint Pius X school choir sang the vespers service commemorating the 40th anniversary of the Catholic Daughters of America, Court Santa Maria 264. Solemn Benediction followed the vespers and was celebrated by the Rev. Austin V. Carey. Rev. John Simmons was the deacon, and Rev. Theodore Shultz, sub-deacon.

Thirty-five members of the fourth degree assembly, Knights of Columbus, in full dress with swords, led a procession from St. Joseph's rectory to the church for the service. There were approximately 300 persons in the procession including the Catholic daughters, nuns, and priests.

The vespers, rendered in a beautiful chant of the ancient church liturgy were conducted by the faculty of the choirs of Saint Pius X School of Liturgical Music and of Manhattanville College of the Sacred Heart. Because of the solemnity associated with the Feast of Christ the King, the Sunday service consisted of five psalms with antiphons repeated before and after each psalm. A short scripture text known as the little chapter followed the fifth antiphon and then was sung the hymn, Te Saeculorum Principem.

The Rt. Rev. Msgr. Martin J. Drury was present as were the Rt. Rev. Msgr. Stephen P. Connelly, the Rev. Joseph Geis, the Rev. John Simmons, the Rev. Theodore Shultz, the Rev. Austin V. Carey, Rev. James Keating, the Sisters of the Academy of St. Ursula, Mary Grove, Sisters of West Park, Sisters of the Immaculate Conception, Sisters of the Benedictine Hospital, Sisters of St. Peter's, Sisters of Charity, Saugerties, and the Sisters of St. Ursula, St. Joseph's Church. Also in attendance were seven charter members of the Catholic Daughters organization.

For this occasion, the church was beautifully decorated with flowers and new drapes.

Immediately following the service, a luncheon was served in the church hall by Mrs. Adelaide Rice for some 200 guests, including the clergy, nuns, Knights of Columbus honor guard, and the choir members.

The Rt. Rev. Msgr. Connelly expressed his sincere thanks to all for their splendid attendance and to the Cotholic Daughters who were responsible for the success of this brilliant occasion.

Ulster Hose Co. 5

The Ladies' Auxiliary of the Ulster Hose Company 5, will hold a card party at the fire house on Albany avenue extension, Monday, Oct. 29, at 8 p. m. The public is invited. Refreshments will be served.

In 1924-25 the Institute of Agricultural Engineering, Oxford, England, investigated the performance of windmills as a means of generating electricity.

PERMA-NENTS $5
"No Appointment Necessary"
A BETTER PERMANENT WAVE FOR LESS
• Smart for Beauty
• Smart for Economy
• LASTS Longer
• LATEST Hair Styles
IDEAL BEAUTY SHOP
324 Wall St. Phone 183
Across from Reade's Theatre
Open Tues. & Thurs. Evening

IT ISN'T TOO EARLY TO BUY CHRISTMAS GIFTS
MEN'S 100% VIRGIN WOOL SLEEVESS SWEATERS $2.98
BABY SHAKER KNIT — ALL COLORS — S-M-L
SELLS REG. $4.98 — AN IDEAL GIFT.
SWEATERS FOR ALL THE FAMILY
DEE DEE 106 PRINCE ST. Over A&P

RUG AND FURNITURE CLEANING
Everyone . . . looks at your RUGS and FURNITURE
Be Proud of Yours
PHONE 5766
FOR THE BEST IN RUG & FURNITURE CLEANING
PORT EWEN, N.Y. R. H. MYERS
MOTHPROOFING

Handled With CARE!
Trust us with your finest garments . . . we treat 'em RIGHT . . . clean them safely and spotlessly! TRY US NOW!
HAVE IT DRY CLEANED!
CALL US TODAY
FRENCH Dye Works, Inc. "Quality Cleaners"
106 Prince St. (opp C. Postoffice) Phone 2207

Chilly-2

Indera® FIGURFIT Knitted PRINCESS SLIPS
ARE YOUR ANSWER!
EXCLUSIVE FEATURES . . .
Snug-knit to fit from WARM, absorbent yarns.
Patented border—will not ride up or bunch.
Adjustable neckline—high at back.
STA-UP shoulder straps.
Launder easily—no ironing.
Dainty or dark colors. 1.49 to 2.98

SINGER'S
60 BROADWAY

SOCIAL ACTIVITIES

SOCIETIES • CLUBS • PERSONALS

On 93rd Birthday

Mrs. Elmira Ellsworth celebrated her 93rd birthday in her St. Remy home, Friday evening, with many friends and relatives present. Mrs. Ellsworth was born in Rifton, Elmira Smith, where she lived until 1896 when she moved to her present home built by her husband. She had a son, the late Harry Ellsworth, and granddaughter, Beatrice Jordan. At her birthday party, Mrs. Ellsworth entertained those present with stories of the earlier days in Rifton and St. Remy. She could recall the assassination of President Lincoln and the fact that the former carpet mills in her locale had made blankets for the Union Army. Mrs. Ellsworth attended Boarding School at Fort Edward, now Lake George, and attended the Albany State Teachers College. She is a member of the St. Remy Dutch Reformed Church and for many years was superintendent of the Sunday School, as well as Secretary of the Women's Missionary Union of the Classis of Ulster. In this country, her family dates back to 1690 when her ancestor William Smith came to Olive from Holland. *(Freeman Photo)*

Plattner-Elmendorf

Mrs. Mary L. Elmendorf, 260 Clinton avenue, this city and Edward Plattner, Albany, were married on Saturday, Oct. 27, at the Church house on Fair street by the Rev. J. Dean Dykstra.

The attendants were Mrs. Virgil Everett and Mrs. John Auth, of this city, nieces of Mrs. Plattner. Mr. and Mrs. Plattner will make their home in Albany.

TURKEY SUPPER
(Family Style)
TUESDAY, OCT. 30 at 5 P. M.
Rosendale Reformed Church
Main Street, Rosendale, N. Y.
Auspices SERVICE GUILD
Adults $1.50, Chil. under 12, 75c

SINGER'S STOCKINGS Satisfy
SINGER'S
60 Broadway

EVERYBODY LOVES "Miss America" BY BULOVA

Use Our Christmas Lay Away Plan — SHOP NOW!
THE JEWEL BOX
Jewelers
40 JOHN ST. KINGSTON

Maria Modica to Wed

Mr. and Mrs. John Modica, Plank Road, have announced the engagement of their daughter, Maria Grace, to George A. Shufeldt, son of Mrs. William LaShure of Fredericks Hall, Va., and Augustus Shufeldt, this city. The wedding will take place on Dec. 9.

Grand Jurors Told Of Responsibilities

A delegation from the Ulster County Grand Jurors Association attended the annual dinner meeting of the Dutchess County Association at Freedom Plains, Grange Hall, Thursday evening, Oct. 25. The principal speaker was Lee Thompson Smith, president of the New York County Grand Jurors Association. Mr. Smith gave a very interesting talk on the duties of the grand jury system dating back to the 13th century and claimed it was the strongest instrument of justice today. He also spoke of the powers of the jurors when they are in session, stating that this power is well known to the state and nation.

The program of entertainment consisted of four high class acts.

Those of the Ulster county delegation who were guests of the Dutchess county group were President Thomas J. Murphy; Vice-president Chester A. Elliott, Secretary Anna M. Ashdown and Director Katherine Schleede.

The Ulster county group's banquet will be held on Nov. 14, at the Stuyvesant Hotel, at 7:30 p. m. The principal speaker for that occasion will be H. J. Haines, senior officer of the New York State Parole Board. Members are requested to make reservations by mail to Anna M. Ashdown, secretary, 154 Foxhall avenue, this city no later than Nov. 10 The regular meeting of the Association will take place on Monday, Nov. 5, at 8 p. m. in the court house. This will be Question Box night. All members are requested to attend, since final arrangements for the annual banquet will be made.

Club Notices

Lowell Literary Club

The Lowell Literary Club will meet on Tuesday, Oct. 30, at the home of Mrs. John B. Groves, West Hurey, at 3:30 p. m. A paper "Our American Indian" will be read by Miss Flora Davison.

Hospital Auxiliary

The Kingston Hospital Auxiliary will hold an organizational meeting at the Nurses' home on Tuesday, Oct. 30, at 7:45 p. m. The new committees for the coming year will be formed and any persons interested in assisting with this work are invited to attend the meeting. The hostesses will be Mrs. Fred F. Carr and Mrs. John A. Hathmaker.

Central Businessmen Will Discuss Lights

A special meeting to discuss plans for the Christmas holiday decorations by the Central Businessmen's Association will be held Wednesday at 8 p. m. at the Ruzzo Bowlatorium, 23 Grand street.

Plans for the yule lighting will be discussed for the area extending from Albany avenue to the Kingston High School.

Mack Teheran of Troy will speak.

Immediately following the meeting, a board of directors session will be held.

Member of Chorus

Miss Nancy Bogert, daughter of Mr. and Mrs. Laurence Bogert, Stone Ridge, has been elected a member of the 200-voice Stephens College Concert chorus. Miss Bogert is a freshman at the college. The chorus will present a 30-minute program over the Mutual network Nov. 4. *(Sharon Elser Photo)*

COUGHING? Get a Bottle
BONGARTZ COUGH MEDICINE
35c - 50c - 65c
BONGARTZ PHARMACY
358 Broadway

SPEEDY LONG-LASTING relief for
AGONIZING ACHES-PAINS
Get prompt relief—rub on Musterole! It instantly creates *needed* heat right where applied. You can *feel* Musterole's great pain-relieving medication speeding fresh blood to the painful area, bringing amazing relief. If pain is intense—buy Extra Strong Musterole! Any drugstore.
RUB ON MUSTEROLE

Eleanor Scribner Wed to Joseph Schiavone

Mr. and Mrs. Joseph W. Schiavone at their reception held at 290 Wall street, following their marriage Sunday at 2 p. m. in St. John's Episcopal Church.

Good Taste Today

by Emily Post

(Author of "Etiquette," "Children Are People," etc.)

BRIDAL CLOTHES AT DELAYED RECEPTION

A bride-to-be writes: "I am being married at home. My fiance's family and most of his relatives live several hundred miles from here and it will be impossible for them to come to the wedding. We intend to visit his family on our wedding trip and while there, his mother is going to give a reception in our honor, inviting all of his relatives and friends who could not come to the wedding. My fiance would like very much for me to take my wedding dress and veil along with me and wear it at this reception so that his family can see me in my bridal clothes. Would this be proper?"

It is entirely proper to wear your wedding dress, and if they would like you to put your wedding veil on for a short time so they can see how you looked there is certainly no serious offense in your doing so under the circumstances you speak of. But to wear the veil for more than a few minutes would bring criticism.

Invitations to Bring Guest

Dear Mrs. Post: I am giving a large dance and am puzzled as to how to address some of the invitations. The situation is this: I would like some of the guests to bring their own partners. Do I address the envelope to Mr. John Jones and Guest, Miss Mary Smith and Guest, or how is this handled? Please help me.

Answer: Address the invitation to Mr. John Jones or Miss Mary Smith. Then write by hand at the bottom of the invitation: "We will be pleased to have you bring a partner if you care too."

No Finger Bowls

Dear Mrs. Post: I was invited out to dinner the other evening to one of the local restaurants noted for its broiled lobster. When I finished eating, my hands were very sticky and as no finger bowls were served, I poured some of the water from my drinking glass onto my fingers and then wiped them on my napkin. I held the glass of water over my dinner plate so that the water dripped into it and not on the table. I thought this was perfectly all right but my friend was shocked at my behavior and told me so. What does one do when no finger bowls are served?

Answer: Restaurants that serve lobsters as a speciality are expected to serve finger bowls and you can certainly ask the waiter to bring you one. If they cannot, you should have tipped the glass against the corner of your napkin enough to dampen it and then wiped your fingers with that. To do as you did really is shocking.

• • •

Does a gentleman remove his hat in the elevator of an office building? This is one of the many questions about manners in public included in Mrs. Post's leaflet E-15. Mrs. Post is sorry she cannot answer personal mail. To obtain a copy, send 10 cents in coin to her, c/o The Kingston Daily Freeman, P. O. Box 99, Station G, New York 19, N. Y.

(Released by The Bell Syndicate, Inc.)

Eleanor E. Scribner Is Married October 28 To Joseph Schiavone

The marriage of Miss Eleanor Evelyn Scribner, daughter of Glen R. Scribner, Northville, and the late Mrs. Esther Scribner, to Joseph William Schiavone, son of Mr. and Mrs. Joseph R. Schiavone, 15 Clifton avenue, this city, took place Sunday at 2 p. m. in St. John's Episcopal Church, the Rev. Robert T. Shellenberger, rector, performed the double ring ceremony. A reception followed at 290 Wall street for 40 guests.

The bride was attired in a forest green tailored gabardine suit with black velvet accessories and a corsage of white roses arranged with lacealon.

Mrs. Donald J. DuBois, sister of the bridegroom, 28 Foxhall avenue, was matron or honor, and wore a plum-colored tailored gabardine suit with black velvet accessories and a corsage of yellow roses arranged with lacealon.

Donald J. DuBois, brother-in-law of the groom, was the best man.

Mrs. Schiavone attended Wells High School and is employed by the Chardon Manufacturing Corporation.

Mr. Schiavone attended Kingston High School, Veterans Vocations School, Troy, and the Moran Spencerian School of Business, this city. He is employed by Forst Packing Company, Inc. He served in World War 2 with the U. S. Army, 91st Infantry Division, in the Mediterranean theatre and was awarded the Combat Infantryman's badge and the Bronze Star Medal.

Mr. and Mrs. Schiavone will reside at 290 Wall street, this city.

Rummage Sales

Ladies' Aid

The Ladies' Aid, Church of the Comforter, will hold a rummage sale on Tuesday, Wednesday and Thursday of this week, Oct. 30, 31, and Nov. 1, in Comforter Hall, Wynkoop Place, beginning daily at 9 a. m.

UC Women's Democratic Club

The Ulster County Women's Democratic Club will hold a rummage sale at 106 Broadway on Tuesday and Wednesday, Oct. 30 and 31. Many lovely and useful articles have been procured for this sale, including clothes for women and children, as well as household goods and nursery furniture. Anyone having articles to donate may leave them at 42 Henry street or call 2495-J and they will be picked up. Articles may also be left at 106 Broadway after 6 p. m., Monday, Oct. 29.

Suppers & Food Sales

Mt. Tremper Church

The Ladies' Sewing Society of the Mt. Tremper Reformed Church will serve a roast beef supper in the church hall on Thursday, Nov. 1, from 6 p. m. until all are served.

Stone Ridge Church

The official board of the Stone Ridge Methodist Church will hold its annual turkey supper at the church on Thursday, Nov. 1, beginning at 5:30 p. m.

Youth Center Committee Will Hold Eighth Annual Halloween Party at YMCA

The Youth Center Committee will hold its eighth annual Halloween party and dance at the YMCA Wednesday evening, Oct. 31, from 7 p. m. to 11:45 p. m.

In addition to the round and square dancing in the gymnasium to the music of Bill Brown, the young people will enjoy a full program of entertainment. There will be carnival games furnished by John Pope, guessing games, basketball games. Prizes will be awarded to the boy and girl having the highest score in each event.

Prizes will also be given to the boy and girl having the best costumes. Refreshments will be served. A small admission charge will be made.

The committees and officers in charge of the annual event are Billy DuBois, chairman; Charles Cherney, vice-chairman; Joyce Ann Newcomb, secretary; and Annlouise Palisi, treasurer. Refreshment committee, Peter Rua, Billy DuBois, Bobby and Louie Perry. Decorations, Mary Myers, chairman; Mary Lou Stewart, Margie Boice, Carol Tremper, Barbara Davis, and John White. Prize committee, Lee Honeycutt, Terry Lasher, Annlouise Palisi, and Gene Massa.

Edith Williams Weds Korean War Veteran

Corporal and Mrs. John E. Wood cut the cake at their reception at Hilltop Inn, Stony Hollow. They were married in the Trinity Methodist Church, Wurts street, on Oct. 21. *(John Crosby Photo)*

PORT EWEN

Port Ewen, Oct. 29 — Mr. and Mrs. William A. Anderson of Buffalo are the guests of their son and daughter-in-law, Mr. and Mrs. William J. Anderson at their home on Broadway.

Mr. and Mrs. E. Walsh have returned to their home in New Milford, N. J., after spending the weekend with Mr. and Mrs. William A. Shook and family.

The Mothers' Club of Anderson School will sponsor movies at the Town of Esopus Auditorium Friday, Nov. 2, at 7:30 p. m. The movies will be Call of the Yukon, Hunting Season and Revolution in Toyland. Refreshments will be available. The public is invited.

Senior Service, Girl Scouts Troop 45, will meet at the Girl Scout room in the Reformed Church tonight at 7 with Mrs. Floyd Light as leader and Miss Ella Jones as co-leader.

Mrs. Arthur J. Friedman and daughter, Mealenie and son, Douglas and Mr. and Mrs. B. Friedman motored to Albany Saturday when they were the guests of Mrs. A. J. Friedman's daughter and son-in-law, Mr. and Mrs. Warren Boulenger.

Cub Den 4 will meet Tuesday at 6 p. m. at the home of Mrs. Donald Tinnie, den mother. Robert Sanford is the den chief.

At the Presentation Church, release time period for religious instructions for all grammar school children will be held at the parish hall under the direction of Redemptorist Fathers from Mt. St. Alphonsus, Esopus. Wednesday, 3:30 p. m., Girl Scouts will meet at the parish hall with Mrs. John Henry as leader and Mrs. Robert Fisk and Mrs. John Coniglio as co-leaders.

Miss Geraldine Schwark was the week-end guest of Miss Ingrid Allermann at her home in Willow.

The Port Ewen Drum Corps will meet tonight at 7:30.

The Ladies' Auxiliary of the American Legion, Unit 1298, will sponsor a card party at the Legion Home, Legion Court, tonight at 8.

Brownies, Troop 44, will meet at the Methodist Church house Tuesday at 3:30 p. m. with Mrs. Frederick Spalt as leader and Mrs. Gordon Craig, Jr., as co-leader.

The Men's Candlepin Bowling League will bowl Wednesday with Teams 3 and 4 at 7 p. m. and Teams 1 and 2 at 8:45 p. m.

Cub Den 1 will meet at the Scout room in the Reformed Church Wednesday at 3:30 p. m. with Mrs. Martin Nilan and Mrs. Paul Beaver as den mothers. Robert Coutant is the den chief.

Boy Scouts, Troop 26, will meet at the Boy Scout room Tuesday at 7:30 p. m.

The annual meeting of the lot owners of the Riverview Cemetery, Inc., of Port Ewen, will be held at Card's Drug store Saturday, Nov. 3, at 2 p. m. for the purpose of electing two directors for the term of three years. The terms of William A. Vanderveer and Alanson H. Short, directors, expire.

Girl Scouts, Troop 51, will meet at the Girl Scout room in the Reformed Church Wednesday at 7:30 p. m. with Miss Elsie Proper as leader and Miss Jessie Torrens, as co-leader.

10th Anniversary Slated Thursday By Wicks Engine

A. H. Wicks Engine and Truck Company, Inc., will observe its 10th anniversary at the regular monthly meeting Thursday at the fire house on Wiltwyck avenue.

The origin of the company goes back many years with some of its members having relatives who were members of the Clinton Hose Company located at O'Neil street and Foxhall avenue and then members of the Central Hook and Ladder Co.

Morton Finch was appointed chairman of a committee for the anniversary. It is expected that Mayor Oscar V. Newkirk, who is a member of the company, the board of fire commissioners whose president, Frank Burr, also is a member of this company, and Fire Chief Joseph L. Murphy will attend.

Refreshments will be served and music will be furnished by the Catskill Mountaineers. A large turnout is expected.

Personal Notes

Miss Helen Davenport of the Governor Clinton Dress Shop has returned to this city after spending some time in New York viewing cruise and spring fashion openings. Miss Davenport also attended the luncheon showing of Christian Dior imports at the Plaza Hotel.

Mr. and Mrs. Millard H. Rowe, West Hurey, celebrated their 25th wedding anniversary with a tour in New England during the past week-end.

Mr. and Mrs. H. G. Dougherty, 238 Albany avenue, recently visited the Rock of Ages granite quarry, in Barre, Vemont.

Mr. and Mrs. Edward Goggin, formerly of this city, announce the birth of a daughter, Deidre Alana, on Oct. 27 at City Hospital, Lockport.

Mrs. Reuben Leventhal, this city, entertained Mrs. R. Nerubey and her daughter, Sorita, in New York last week. Her guests were there for a brief visit from their home in Mexico.

The Great Barrier Reef

The Great Barrier Reef, the world's largest known coral expanse stretches for 1,200 miles along Australia's northeast coast.

TURKEY SUPPER
(Served Family Style)
STONE RIDGE METHODIST CHURCH
HELD at CHURCH HALL
THURSDAY EVE., NOV. 1st
Servings Start 5:30 on—
Adults $1.50
Children under 12, 75c

PROM'S wonderful promise to you-
This easier, lovelier home permanent needs NO neutralizer!
Here's the new easy method. 30 minutes after applying Prom lotion, rinse with water — your wave neutralizes itself automatically as it dries.
Prom takes every time. Even if other permanents have failed, Prom keeps its promise. It's *guaranteed* to give you a soft, natural-looking wave that lasts 4 months or more. Prom leaves your hair in better condition — soft, shining, easy to set. Promise yourself a PROM today!
use any plastic curlers
VERY GENTLE
REGULAR
SUPER
$1.50 plus tax
Only Prom offers a special lotion for your type hair
Whelan's Low Price DRUG STORES
298 WALL STREET
KINGSTON, N. Y.

St. Joseph's Church Filled to Capacity For Catholic Daughters Anniversary

A capacity crowd filled the church of St. Joseph on Sunday afternoon when the Saint Pius X school choir sang the vespers service commemorating the 40th anniversary of the Catholic Daughters of America, Court Santa Maria 264. Solemn Benediction followed the vespers and was celebrated by the Rev. Austin V. Carey. Rev. John Simmons was the deacon, and Rev. Theodore Shultz, sub-deacon.

Thirty-five members of the fourth degree assembly, Knights of Columbus, in full dress with swords, led a procession from St. Joseph's rectory to the church for the service. There were approximately 300 persons in the procession including the Catholic daughters, nuns, and priests.

The vespers, rendered in a beautiful chant of the ancient church liturgy were conducted by the faculty of the choirs of Saint Pius X School of Liturgical Music and of Manhattanville College of the Sacred Heart. Because of the solemnity associated with the Feast of Christ the King, the Sunday service consisted of five psalms with antiphons repeated before and after each psalm. A short scripture text known as the little chapter followed the fifth antiphon and then was sung the hymn, Te Saeculorum Principem.

The Rt. Rev. Msgr. Martin J. Drury was present as were the Rt. Rev. Msgr. Stephen P. Connelly, the Rev. Joseph Geis, the Rev. John Simmons, the Rev. Theodore Shultz, the Rev. Austin V. Carey, Rev. James Keating, the Sisters of the Academy of St. Ursula, Mary Grove, Sisters of West Park, Sisters of the Immaculate Conception, Sisters of the Benedictine Hospital, Sisters of St. Peter's, Sisters of Charity, Saugerties, and the Sisters of St. Ursula, St. Joseph's Church. Also in attendance were seven charter members of the Catholic Daughters organization.

For this occasion, the church was beautifully decorated with flowers and new drapes.

Immediately following the service, a luncheon was served in the church hall by Mrs. Adelaide Rice for some 200 guests, including the clergy, nuns, Knights of Columbus honor guard, and the choir members.

The Rt. Rev. Msgr. Connelly expressed his sincere thanks to all for their splendid attendance and to the Cotholic Daughters who were responsible for the success of this brilliant occasion.

Ulster Hose Co. 5

The Ladies' Auxiliary of the Ulster Hose Company 5, will hold a card party at the fire house on Albany avenue extension, Monday, Oct. 29, at 8 p. m. The public is invited. Refreshments will be served.

In 1924-25 the Institute of Agricultural Engineering, Oxford, England, investigated the performance of windmills as a means of generating electricity.

PERMA-NENTS $5
"No Appointment Necessary"
A BETTER PERMANENT WAVE FOR LESS
• Smart for Beauty
• Smart for Economy
• LASTS Longer
• LATEST Hair Styles
IDEAL BEAUTY SHOP
324 Wall St. Phone 183
Across from Reade's Theatre
Open Tues. & Thurs. Evening

IT ISN'T TOO EARLY TO BUY CHRISTMAS GIFTS
MEN'S 100% VIRGIN WOOL SLEEVESS SWEATERS $2.98
BABY SHAKER KNIT — ALL COLORS — S-M-L
SELLS REG. $4.98 — AN IDEAL GIFT.
SWEATERS FOR ALL THE FAMILY
DEE DEE 106 PRINCE ST. Over A&P

RUG AND FURNITURE CLEANING
Everyone . . . looks at your RUGS and FURNITURE
Be Proud of Yours
RUGS cleaned
PHONE 5766
FOR THE BEST IN RUG & FURNITURE CLEANING
PORT EWEN, N. Y.
R. H. MYERS
MOTHPROOFING

Handled With CARE!
Trust us with your finest garments . . . we treat 'em RIGHT . . . clean them safely and spotlessly! TRY US NOW!
HAVE IT DRY CLEANED!
CALL US TODAY
FRENCH Dye Works, Inc. "Quality Cleaners"
106 Prince St. (opp C. Postoffice) Phone 2207

Chilly?

Indera® FIGURFIT Knitted PRINCESS SLIPS
ARE YOUR ANSWER!
EXCLUSIVE FEATURES . . .
Snug-knit to fit from WARM, absorbent yarns.
Patented border—will not ride up or bunch.
Adjustable neckline—high at back.
STA-UP shoulder straps.
Launder easily—no ironing.
Dainty or dark colors.
1.49 to 2.98

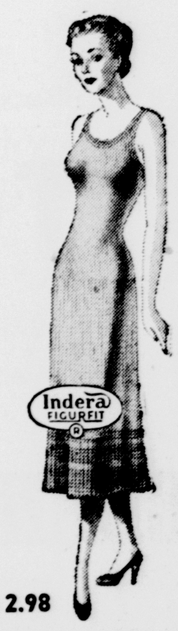

SINGER'S
60 BROADWAY

Protestants Hear

thorized the statement to be distributed to the congregations.

The cornerstone of "our religious liberty" the statement said has been the separation of church and state, and on this basis America has been "singularly free of religious strife."

The statement said of the President's action; "It is our belief that in doing so he is abdicating his sworn position as defender of the constitution of the United States. It stressed that "this is the first time that an ambassador has been named by the United States to an ecclesiastical power." Former diplomatic relationship was with the Papal States as a temporal power, it said.

Sees No Valid Reason

Today the Papal State is only one sixth of the size it was in 1848 when its area was 16,000 square miles, and now has a population of 1,250 as compared to a former 3,000,000, the statement said and it argued that there is no "valid reason for sending a diplomatic representative to the Vatican City as a temporal, commercial power."

"The influence and power of the Papal Nuncio, who would be established in Washington if this proposal of the President is carried out," it said, "would be related not to his position as the representative of the Vatican City but to his position as the representative of the head of the Roman Catholic Church. Thus there would be at the very heart of our government in Washington an official ambassador of the Roman Catholic Church—a status granted to no other church—in direct defiance of the constitutional principle which has provided the basis for the freedom we enjoy."

The statement charged: "It is even more sinister than this. Through the encyclicals of its Popes and the approved writings of its ablest interpreters the Roman Catholic Church has proclaimed to every generation that it does not believe in freedom of religious worship. It has officially stated that when the church can control the state the state has the duty to forbid freedom of worship to non-Roman Catholics. The encyclical of Pope Leo XIII on 'The Christian Constitution of States,' declares that 'It is not lawful for the state to hold in equal favor different kinds of religion.'"

Seen in Direct Opposition

The statement charges that the President's proposal, "would establish on a professional basis at the heart of the nation's government a church which by tradition and officially expressed position is in direct opposition to the constitutional principle which has guaranteed a religious freedom to Roman Catholics, Protestants and Jews in America. We believe there are thousands of our American Roman Catholic friends who do not follow their church completely here—who regret its stand against freedom of worship and the machinations of its hierarchy in the direction of more domination and political control. But it is not American Catholicism that is to be represented in Washington; it is Roman Catholicism under the direction and control of the world hierarchy in Rome."

On the contention that the move is to help fight communism, the statement said:

Can't Fight by Acquiescence

"You cannot fight a political tyranny that stems from Moscow by acquiescing in an Ecclesiastical tyranny that stems from Rome. A religious tyranny over the souls of men paves the way in human life for every other kind of tyranny."

The statement concluded:

'We have an American ambassador to the Government of Italy who lives in Rome. Surely, if the Vatican has any information of value in fighting Communist aggression there are ways of getting that information to Washington through channels already in existence. There is no valid reason here for the establishing of the proposed diplomatic relations with the Vatican. The real reason, of course, is that this is what the Vatican wants. This proposal has come after years of concentrated pressure upon our chief executive on the part of the Roman Catholic Hierarchy in America and in Rome. The scheming nature of the time and manner of the announcement of this proposal gives added evidence of the fundamental dishonesty behind it. It is the type of approach to governmental change that we have learned to expect from Rome or Moscow but not from the chief executive of the United States.

'Made in Defiance'

"We shall probably be called 'bigots' for daring to protest this action. But let it be remembered from whence the pressure came to strike this blow at the constitutional guarantees of our freedom. We should remember, too, that the President has had upon his desk strongly worded statements from all of our great Protestant Denominations, declaring the unanimous stand of their people against any such proposal as this. The proposal was therefore made in defiance of this fundamental position of millions of American Protestants.

"We regret the necessity of calling these facts to the attention of our people. We have learned, however, from the bitter experiences of men in recent decades how quickly freedoms can disappear. The time to defend them is now. We believe that large numbers of our Roman Catholic friends have as little desire to see the heavy hand of the Vatican established on the American political scene as we have. We reiterate our support of the right of Roman Catholics to freedom of worship in America—but we take our stand against any ecclesiastical or political power or person who for reasons of imperialism or political expediency would destroy the constitutional framework that guarantees and protects our status as a free people.

Comments Assail President's Move

Washington, Oct. 29 (AP)—The White House said today that President Truman's nomination of Gen. Mark W. Clark to be ambassador to the Vatican has brought "several thousand" letters and telegrams commenting on the action.

Presidential Secretary Joseph Short said he did not know the exact ratio but that the vast majority of them were in opposition to the President's move.

Asked what he meant by "several thousand" he said there were "more than five thousand."

He also said it is generally true that letters in opposition to an action usually exceed those that are favorable, since the opposition is likely to be vocal.

At Cornerstone Rites

The Rt. Rev. Msgr. Martin J. Drury, P.R., V.F., dean of Ulster and Sullivan counties, wields the trowel in the placing of the cornerstone for the new wing of the Benedictine Hospital during Saturday afternoon's ceremonies. In the lower photo, State Senator Arthur H. Wicks is shown at the microphone delivering a talk during the cornerstone rites. *(Beichert Photos)*

Bus Accident

from the Oakland bus depot after a night run from Salt Lake City.

Bus Driver Vane E. Elshire of Sacramento, Calif., was one of the dead.

Highway patrolmen here could recall no accident that ever had happened in just the same way.

Early in the morning, Boatswain Mate Orville Russell, 26, left his Richmond home to wake up the navy cooks at Treasure Island—his first duty of the day.

He drove onto the MacArthur Boulevard distribution ramp—the intricate cloverleaf at the east end of the San Francisco-Oakland bridge across the bay—and, for reasons still unexplained, his car struck a concrete dividing abutment. Two big pieces of concrete were knocked into the adjacent traffic lanes as his car swerved along for 114 feet and turned over, pinning him under the wreckage. He was injured critically.

Passing motorists were trying to free Russell when the bus bore down on the scene from the opposite direction three minutes later. Squarely in its path lay one of the concrete blocks, a chunk nearly four feet long and a foot and a half thick.

Highway patrolmen said driver Elshire apparently tried to straddle the concrete block, but it was too high. The left front tire blew out. As the massive bus careened, it tore out 40 feet of heavy iron pipe railing before going off the ramp completely.

It struck heavily in the key system rail yards 40 feet below, pancaking the bus top and pinning all of the passengers in the battered wreckage.

Hospital Cornerstone Placed

and Sullivan counties, noted that the addition which will double the hospital's capacity is a "vital necessity."

Thanking all those who worked on the campaign to raise $600,000 to finance the addition as well as all those who contributed, Msgr. Drury described the action as "one of the greatest acts of mercy. Those who contributed have contributed to their neighbor," he said after reading Christ's second commandment to "Love thy neighbor as thyself."

Arthur H. Wicks, state senate majority leader and a co-chairman of the drive, said he deemed it "a privilege and a pleasure" to have had a part in the building fund campaign. To the Benedictine Hospital will come the people "whose hopes and prayers are for relief of pain and suffering," he said, adding "I am sure they will get the relief they are looking for."

James A. Dwyer, also a co-chairman of the drive, requested those who have not been contacted to contact workers before Tuesday, when at 6:30 p. m. the final report meeting will be held at the municipal auditorium.

Allen Baker, master of ceremonies, called the cornerstone laying a "definite milestone. It indicates to the city that all is going well."

The ceremonies were held at 3 p. m. Saturday. A recording of the talks was made for rebroadcast over WKNY at 8:30 p. m. that night. Opened with an amplified recording of "The Star Spangled Banner," the ceremony closed with "God Bless America."

Reformation Day Service Attracts 700 Sunday Night

A congregation of more than 700 persons attended the annual Reformation Day service of the Protestant churches of Kingston at Trinity Lutheran Church Sunday night.

Guest speaker was the Rev. Dr. David A. MacLennan, professor of preaching and pastoral care at Yale Divinity School, whose topic was Why Protestants Go to Church.

The Protestant witness is not alone "a negative protest against an alien religious culture," he said, but it is "a positive witness of faith to a universal religion wherein all men are brothers of the Elder Brother, the Son of God."

Dr. MacLennan contended that Protestants go to church "not to repeat a sacrifice at human hands," but that the Protestant faith is that the Divine sacrifice "was once made for all men for all time."

The Protestant witness, therefore, "can make no difference between lesser sins and greater sins," Dr. MacLennan said. "He goes to church to witness to his own sacrifice of himself with the eternally sacrificed Son of God," rather than "to confess to a certain kind of sin and to undertake penance which shall satisfy divine justice," the speaker said.

Sunday night's service marked the 434th anniversary of the posting of Luther's 95 arguments. Presiding minister was the Rev. Dr. William Carner Cain, president of the Kingston Ministerial Association. Pastor of the host church was the Rev. Dr. Frank Lawrence Gollnick. The Gospel and Epistle were read by the Rev. Arthur E. Oudemool and the pastoral prayer was by the Rev. Dr. Ralph M. Houston.

Verdict Is Delayed

Lynn, Mass., Oct. 29 (AP)—Authorities today withheld opinion in the death of Dr. Albert H. Covner of Nahant, pending a pathological report. The 54-year-old heart specialist was found dead in North Reading woods Saturday, just 10 days after three 'teen-aged baby sitters took $18,000 from a strong box in his home for a big-time spending spree. Medical Examiner Thomas P. Devlin of Stoneham said the cause of death would not be known until an examination is completed on Dr. Covner's vital organs. He said the verdict may be made by tomorrow.

Sheriff Has Guns

Two automatic shotguns, found Sunday afternoon on the River road past the Esopus Lighthouse, have been turned over to the Ulster county sheriff's office, where they may be claimed by their owners.

The Azores are Portuguese-owned.

BABY'S COLD

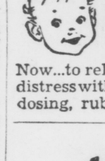

Now...to relieve distress without dosing, rub on... VICKS VAPORUB

CLEARS UP YOUR SKIN FAST! externally caused pimples, rash, blackheads quickly relieved with fragrant, scientifically medicated Cuticura Soap and Ointment. Cuticura is so successful it's used by many doctors and nurses. Buy today!

ADVERTISEMENT ADVERTISEMENT

Pains, distress of "those days" stopped or amazingly relieved in 3 out of 4 cases in doctors' tests!

How Lydia Pinkham's works

It has a "calming" and soothing effect on the uterus . . . quieting the contractions (see the chart) that so often cause menstrual pain, cramps, other distress.

• Here's wonderful news for women and girls who — *each month* — suffer the tortures of "bad days" of functionally-caused menstrual cramps and pain — headaches, backaches, and those "no-good," dragged-out feelings.

It's news about a medicine famous for *relieving* such suffering!

Here is the exciting news. Lydia E. Pinkham's Vegetable Compound — gave *complete* or *striking* relief of such distress in an average of 3 out of 4 of the cases in doctors' tests!

Yes! Lydia Pinkham's has been proved to be *scientifically modern in action!*

This news will not surprise the thousands of women and girls who take Lydia Pinkham's regularly and know the relief it can bring.

And it should encourage *you* (if you're not taking Lydia Pinkham's) to see if your experience doesn't match theirs . . . to see if *you*, too, don't avoid the nervousness and tension, weakness, irritability—and pain—so often associated with "those days"!

Remember Lydia Pinkham's, too—if you're suffering the "hot flashes" and other functionally-caused distress of "change of life."

Get Lydia Pinkham's Compound or *new, improved* Tablets with added iron (trial size only 59¢). *Start taking Lydia Pinkham's today!*

Yes!

AT *Personal*, it's "YES" to 4 out of 5 loan requests. Men and women, married or single, phone, write or come in today—see for yourself why *Personal* served over a million satisfied customers last year.

Loans $25 to $500

NATIONWIDE CASH CREDIT! Establish your credit at over 600 affiliated offices in U. S. and Canada with a Nationwide Cash-Credit Account! No cost to open your Account—no loan necessary. Pay only if you use Account to get cash. Invaluable at or away from home. Apply today!

Personal FINANCE Co. Loans

"THE COMPANY THAT LIKES TO SAY YES"

Personal FINANCE CO.

2nd Floor • Over Newberry's

319 WALL STREET, KINGSTON, N. Y.

Phone: Kingston 3470 • George Carpenter, YES MANager

OPEN FRIDAYS UNTIL 8 P.M.

Personal Finance Company of New York

Loans made to residents of all surrounding towns • Loans also made by mail

FEYE LIQUOR STORE

Open to 10 p. m.

Monday, Tuesday and Wednesday

Wine and Liquor Prices Go UP in Tax NOV. 1st

SAVE!

PHONE 2333

240 CLINTON AVENUE

NOW! Dual PURPOSE AT THE LOWEST PRICE EVER OFFERED

COCKTAIL TABLE and CELLARETTE

COMPLETE WITH 9PC. GLASSWARE SET!

Distinctive Styling

Get Yours Today While Limited Quantities Last!

QUALITY • ECONOMY AN Original MAC WALLACH Creation Guaranteed PRODUCT

*1 DAY ONLY!

*Extra large 31"x17" top with a beautiful decorated mirror.

*Large, perfectly proportioned handy storage cellarette.

*Exquisitely designed to harmonize with any room setting.

A Genuine VALUE

★ TUESDAY ONLY ★ $16.95

45c DOWN • 50c WEEK

HERE IS A TERRIFIC BARGAIN YOU WON'T WANT TO MISS!

Just one day only, Tuesday . . . so hurry! Just the perfect piece you need to add the ultimate in beauty and utility to your room. Be the first of your friends to own this sensational creation . . . and collect the compliments as you show them how this handsome Cocktail Table serves as a handy Cellarette. Cellarette has ample room for smokers' items, candy, beverages, food, knickknacks, etc. You owe it to yourself to buy this beautiful piece. It's quality constructed throughout of finest materials, superbly finished in mahogany and magnificently styled. Get yours now!

INCLUDED AT NO EXTRA COST!

A beautiful crystal 9-piece Beverage Set in the new fluted STAR Pattern.

NONE SOLD FOR CASH ! OPEN AN ACCOUNT ! NO CHARGE FOR CREDIT !

ALBANY-KINGSTON TROY-SCHENECTADY Standard FURNITURE CO.

267-269 FAIR ST., KINGSTON

★112-116 So. Pearl St., Albany
★ 231-233 River St., Troy
★ 121-129 B'way at State, Schen.
★ Standard's Warehouse Outlet 547-557 River St., Troy (Just North of Hoosick)

Mail this coupon!

Standard Furniture Co., 267-269 Fair St., Kingston, N. Y.

Yes, I want that wonderful cocktail table and cellarette combination complete with the 9-pc. glassware set as advertised at $16.95. I agree to pay 45c on delivery and 50c weekly on the balance.

NAME .....

ADDRESS .....

CITY ..... PHONE .....

Check One: ☐ Have Acct. ☐ Had Acct. ☐ New Acct.

Protestants Hear

thorized the statement to be distributed to the congregations.

The cornerstone of "our religious liberty" the statement said has been the separation of church and state, and on this basis America has been "singularly free of religious strife."

The statement said of the President's action; "It is our belief that in doing so he is abdicating his sworn position as defender of the constitution of the United States. It stressed that "this is the first time that an ambassador has been named by the United States to an ecclesiastical power." Former diplomatic relationship was with the Papal States as a temporal power, it said.

Sees No Valid Reason

Today the Papal State is only one sixth of the size it was in 1848 when its area was 16,000 square miles, and now has a population of 1,250 as compared to a former 3,000,000, the statement said and it argued that there is no "valid reason for sending a diplomatic representative to the Vatican City as a temporal, commercial power."

"The influence and power of the Papal Nuncio, who would be established in Washington if this proposal of the President is carried out," it said, "would be related not to his position as the representative of the Vatican City but to his position as the representative of the head of the Roman Catholic Church. Thus there would be at the very heart of our government in Washington an official ambassador of the Roman Catholic Church—a status granted to no other church—in direct defiance of the constitutional principle which has provided the basis for the freedom we enjoy."

The statement charged: "It is even more sinister than this. Through the encyclicals of its Popes and the approved writings of its ablest interpreters the Roman Catholic Church has proclaimed to every generation that it does not believe in freedom of religious worship. It has officially stated that when the church can control the state the state has the duty to forbid freedom of worship to non-Roman Catholics. The encyclical of Pope Leo XIII on 'The Christian Constitution of States,' declares that 'It is not lawful for the state to hold in equal favor different kinds of religion.'"

Seen in Direct Opposition

The statement charges that the President's proposal, "would establish on a professional basis at the heart of the nation's government a church which by tradition and officially expressed position is in direct opposition to the constitutional principle which has guaranteed a religious freedom to Roman Catholics, Protestants and Jews in America. We believe there are thousands of our American Roman Catholic friends who do not follow their church completely here—who regret its stand against freedom of worship and the machinations of its hierarchy in the direction of more domination and political control. But it is not American Catholicism that is to be represented in Washington; it is Roman Catholicism under the direction and control of the world hierarchy in Rome."

On the contention that the move is to help fight communism, the statement said:

Can't Fight by Acquiescence

"You cannot fight a political tyranny that stems from Moscow by acquiescing in an Ecclesiastical tyranny that stems from Rome. A religious tyranny over the souls of men paves the way in human life for every other kind of tyranny."

The statement concluded:

'We have an American ambassador to the Government of Italy who lives in Rome. Surely, if the Vatican has any information of value in fighting Communist aggression there are ways of getting that information to Washington through channels already in existence. There is no valid reason here for the establishing of the proposed diplomatic relations with the Vatican. The real reason, of course, is that this is what the Vatican wants. This proposal has come after years of concentrated pressure upon our chief executive on the part of the Roman Catholic Hierarchy in America and in Rome. The scheming nature of the time and manner of the announcement of this proposal gives added evidence of the fundamental dishonesty behind it. It is the type of approach to governmental change that we have learned to expect from Rome or Moscow but not from the chief executive of the United States.

'Made in Defiance'

"We shall probably be called 'bigots' for daring to protest this action. But let it be remembered from whence the pressure came to strike this blow at the constitutional guarantees of our freedom. We should remember, too, that the President has had upon his desk strongly worded statements from all of our great Protestant Denominations, declaring the unanimous stand of their people against any such proposal as this. The proposal was therefore made in defiance of this fundamental position of millions of American Protestants.

"We regret the necessity of calling these facts to the attention of our people. We have learned, however, from the bitter experiences of men in recent decades how quickly freedoms can disappear. The time to defend them is now. We believe that large numbers of our Roman Catholic friends have as little desire to see the heavy hand of the Vatican established on the American political scene as we have. We reiterate our support of the right of Roman Catholics to freedom of worship in America—but we take our stand against any ecclesiastical or political power or person who for reasons of imperialism or political expediency would destroy the constitutional framework that guarantees and protects our status as a free people.

At Cornerstone Rites

The Rt. Rev. Msgr. Martin J. Drury, P.R., V.F., dean of Ulster and Sullivan counties, wields the trowel in the placing of the cornerstone for the new wing of the Benedictine Hospital during Saturday afternoon's ceremonies. In the lower photo, State Senator Arthur H. Wicks is shown at the microphone delivering a talk during the cornerstone rites. *(Beichert Photos)*

Hospital Cornerstone Placed

and Sullivan counties, noted that the addition which will double the hospital's capacity is a "vital necessity."

Thanking all those who worked on the campaign to raise $600,000 to finance the addition as well as all those who contributed, Msgr. Drury described the action as "one of the greatest acts of mercy. Those who contributed have contributed to their neighbor," he said after reading Christ's second commandment to "Love thy neighbor as thyself."

Arthur H. Wicks, state senate majority leader and a co-chairman of the drive, said he deemed it "a privilege and a pleasure" to have had a part in the building fund campaign. To the Benedictine Hospital will come the people "whose hopes and prayers are for relief of pain and suffering," he said, adding "I am sure they will get the relief they are looking for."

James A. Dwyer, also a co-chairman of the drive, requested those who have not been contacted to contact workers before Tuesday, when at 6:30 p. m. the final report meeting will be held at the municipal auditorium.

Allen Baker, master of ceremonies, called the cornerstone laying a "definite milestone. It indicates to the city that all is going well."

The ceremonies were held at 3 p. m. Saturday. A recording of the talks was made for rebroadcast over WKNY at 8:30 p. m. that night. Opened with an amplified recording of "The Star Spangled Banner," the ceremony closed with "God Bless America."

Reformation Day Service Attracts 700 Sunday Night

A congregation of more than 700 persons attended the annual Reformation Day service of the Protestant churches of Kingston at Trinity Lutheran Church Sunday night.

Guest speaker was the Rev. Dr. David A. MacLennan, professor of preaching and pastoral care at Yale Divinity School, whose topic was Why Protestants Go to Church.

The Protestant witness is not alone "a negative protest against an alien religious culture," he said, but it is "a positive witness of faith to a universal religion wherein all men are brothers of the Elder Brother, the Son of God."

Dr. MacLennan contended that Protestants go to church "not to repeat a sacrifice at human hands," but that the Protestant faith is that the Divine sacrifice "was once made for all men for all time."

The Protestant witness, therefore, "can make no difference between lesser sins and greater sins," Dr. MacLennan said. "He goes to church to witness to his own sacrifice of himself with the eternally sacrificed Son of God," rather than "to confess to a certain kind of sin and to undertake penance which shall satisfy divine justice," the speaker said.

Sunday night's service marked the 434th anniversary of the posting of Luther's 95 arguments. Presiding minister was the Rev. Dr. William Carner Cain, president of the Kingston Ministerial Association. Pastor of the host church was the Rev. Dr. Frank Lawrence Gollnick. The Gospel and Epistle were read by the Rev. Arthur E. Oudemool and the pastoral prayer was by the Rev. Dr. Ralph M. Houston.

Bus Accident

from the Oakland bus depot after a night run from Salt Lake City.

Bus Driver Vane E. Elshire of Sacramento, Calif., was one of the dead.

Highway patrolmen here could recall no accident that ever had happened in just the same way.

Early in the morning, Boatswain Mate Orville Russell, 26, left his Richmond home to wake up the navy cooks at Treasure Island—his first duty of the day.

He drove onto the MacArthur Boulevard distribution ramp—the intricate cloverleaf at the east end of the San Francisco-Oakland bridge across the bay—and, for reasons still unexplained, his car struck a concrete dividing abutment. Two big pieces of concrete were knocked into the adjacent traffic lanes as his car swerved along for 114 feet and turned over, pinning him under the wreckage. He was injured critically.

Passing motorists were trying to free Russell when the bus bore down on the scene from the opposite direction three minutes later. Squarely in its path lay one of the concrete blocks, a chunk nearly four feet long and a foot and a half thick.

Highway patrolmen said driver Elshire apparently tried to straddle the concrete block, but it was too high. The left front tire blew out. As the massive bus careened, it tore out 40 feet of heavy iron pipe railing before going off the ramp completely.

It struck heavily in the key system rail yards 40 feet below, pancaking the bus top and pinning all of the passengers in the battered wreckage.

Verdict Is Delayed

Lynn, Mass., Oct. 29 (AP)—Authorities today withheld opinion in the death of Dr. Albert H. Covner of Nahant, pending a pathological report. The 54-year-old heart specialist was found dead in North Reading woods Saturday, just 10 days after three 'teen-aged baby sitters took $18,000 from a strong box in his home for a big-time spending spree. Medical Examiner Thomas P. Devlin of Stoneham said the cause of death would not be known until an examination is completed on Dr. Covner's vital organs. He said the verdict may be made by tomorrow.

Sheriff Has Guns

Two automatic shotguns, found Sunday afternoon on the River road past the Esopus Lighthouse, have been turned over to the Ulster county sheriff's office, where they may be claimed by their owners.

The Azores are Portuguese-owned.

BABY'S COLD
Now...to relieve distress without dosing, rub on... VICKS VAPORUB

CLEARS UP YOUR SKIN FAST! externally caused pimples, rash, blackheads quickly relieved with fragrant, scientifically medicated Cuticura Soap and Ointment. Cuticura is so successful it's used by many doctors and nurses. Buy today!

ADVERTISEMENT ADVERTISEMENT

Pains, distress of "those days" stopped
or amazingly relieved
in 3 out of 4 cases in doctors' tests!

How Lydia Pinkham's works
It has a "calming" and soothing effect on the uterus . . . quieting the contractions (see the chart) *that so often cause menstrual pain, cramps, other distress.*

• Here's wonderful news for women and girls who — *each month* — suffer the tortures of "bad days" of functionally-caused menstrual cramps and pain — headaches, backaches, and those "no-good," dragged-out feelings.

It's news about a medicine famous for *relieving* such suffering!

Here is the exciting news. Lydia E. Pinkham's Vegetable Compound — gave *complete* or *striking* relief of such distress in an average of 3 out of 4 of the cases in doctors' tests!

Yes! Lydia Pinkham's has been proved to be *scientifically modern in action!*

This news will not surprise the thousands of women and girls who take Lydia Pinkham's regularly and know the relief it can bring.

And it should encourage *you* (if you're not taking Lydia Pinkham's) to see if your experience doesn't match theirs . . . to see if *you*, too, don't avoid the nervousness and tension, weakness, irritability—and pain—so often associated with "those days"!

Remember Lydia Pinkham's, too—if you're suffering the "hot flashes" and other functionally-caused distress of "change of life."

Get Lydia Pinkham's Compound or *new, improved* Tablets with added iron (trial size only 59¢). *Start taking Lydia Pinkham's today!*

Yes!
AT Personal, it's "YES" to 4 out of 5 loan requests. Men and women, married or single, phone, write or come in today—see for yourself why Personal served over a million satisfied customers last year.
Loans $25 to $500
NATIONWIDE CASH CREDIT! Establish your credit at over 600 affiliated offices in U. S. and Canada with a Nationwide Cash-Credit Account! No cost to open your Account—no loan necessary. Pay only if you use Account to get cash. Invaluable at or away from home. Apply today!
Personal Finance Co. Loans
"THE COMPANY THAT LIKES TO SAY YES"
Personal FINANCE CO.
2nd Floor • Over Newberry's
319 WALL STREET, KINGSTON, N. Y.
Phone: Kingston 3470 • George Carpenter, YES MANager
OPEN FRIDAYS UNTIL 8 P.M.
Personal Finance Company of New York
Loans made to residents of all surrounding towns • Loans also made by mail

FEYE LIQUOR STORE
Open to 10 p. m.
Monday, Tuesday and Wednesday
Wine and Liquor Prices
Go UP in Tax
NOV. 1st
SAVE!
PHONE 2333
240 CLINTON AVENUE

NOW! Dual PURPOSE
AT THE LOWEST PRICE EVER OFFERED
COCKTAIL TABLE and CELLARETTE
COMPLETE WITH 9PC. GLASSWARE SET!

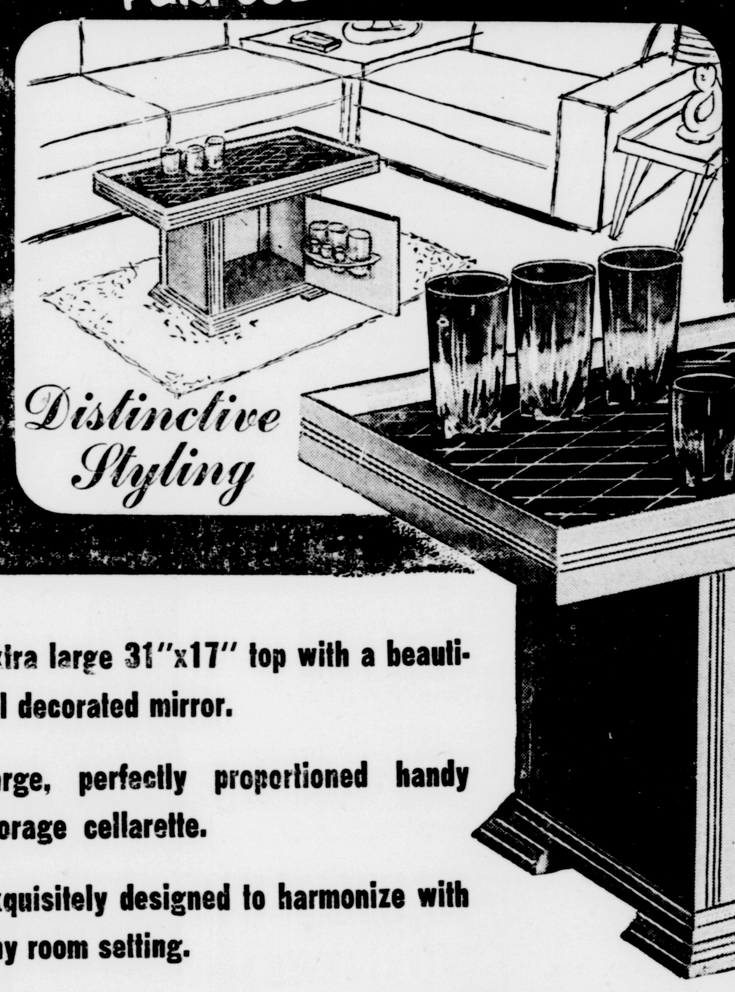

Distinctive Styling
Get Yours Today While Limited Quantities Last!
QUALITY • ECONOMY An Original MAC WALLACH Creation Guaranteed Product
*1 DAY ONLY!
*Extra large 31"x17" top with a beautiful decorated mirror.
*Large, perfectly proportioned handy storage cellarette.
*Exquisitely designed to harmonize with any room setting.
A Genuine VALUE
★ TUESDAY ONLY ★ $16.95
45c DOWN • 50c WEEK
HERE IS A TERRIFIC BARGAIN YOU WON'T WANT TO MISS!
Just one day only, Tuesday . . . so hurry! Just the perfect piece you need to add the ultimate in beauty and utility to your room. Be the first of your friends to own this sensational creation . . . and collect the compliments as you show them how this handsome Cocktail Table serves as a handy Cellarette. Cellarette has ample room for smokers' items, candy, beverages, food, knickknacks, etc. You owe it to yourself to buy this beautiful piece. It's quality constructed throughout of finest materials, superbly finished in mahogany and magnificently styled. Get yours now!
NONE SOLD FOR CASH ! OPEN AN ACCOUNT ! NO CHARGE FOR CREDIT !

INCLUDED AT NO EXTRA COST!
A beautiful crystal 9-piece Beverage Set in the new fluted STAR Pattern.
Mail this coupon!
Standard Furniture Co., 267-269 Fair St., Kingston, N. Y.
Yes, I want that wonderful cocktail table and cellarette combination complete with the 9-pc. glassware set as advertised at $16.95. I agree to pay 45c on delivery and 50c weekly on the balance.
NAME .....
ADDRESS .....
CITY ..... PHONE .....
Check One: ☐ Have Acct. ☐ Had Acct. ☐ New Acct.
ALBANY-KINGSTON TROY-SCHENECTADY Standard FURNITURE CO.
★112-116 So. Pearl St., Albany
★ 231-233 River St., Troy
★ 121-129 B'way at State, Schen.
★ Standard's Warehouse Outlet 547-557 River St., Troy (Just North of Hoosick)
267-269 FAIR ST., KINGSTON

Comments Assail President's Move

Washington, Oct. 29 (AP)—The White House said today that President Truman's nomination of Gen. Mark W. Clark to be ambassador to the Vatican has brought "several thousand" letters and telegrams commenting on the action.

Presidential Secretary Joseph Short said he did not know the exact ratio but that the vast majority of them were in opposition to the President's move.

Asked what he meant by "several thousand" he said there were "more than five thousand."

He also said it is generally true that letters in opposition to an action usually exceed those that are favorable, since the opposition is likely to be vocal.

Cleveland Browns Edge Giants; Take American Division Lead

49ers Upset Rams In National Loop

New York, Oct. 29 (AP)—A missed point after a touchdown, something seldom seen among the professionals, could prove mighty costly for the New York Giants in quest of the American Conference title in the National Football League.

The missed point came yesterday and permitted the Cleveland Browns to pass the Giants in the American Conference standings as the National League champions won 14-13 for their fourth victory in five games. It was the Giants' first setback after winning three straight following a tie.

While Ray Poole missed the try for the extra point after the Giants' second touchdown, Lou (The Toe) Groza converted twice for the Browns for the margin of victory.

Playing before 56,942, the Browns electrified the huge throng by scoring on a 64-yard pass play on the first play from scrimmage. Otto Graham, the Browns' famous quarterback, passed from the Cleveland 38 to Dub Jones who caught it on the Giants' 45 and outraced Otto Schnellbacher to the end zone. Groza converted for a 7-0 lead.

Tom Landry galloped 16 yards with an intercepted fumble and Ray Poole added the extra point to make it 7-7 at halftime.

Fumble Costly

The Browns' Hal Herring recovered Emlin Tunnell's fumble of a Cleveland punt on the Giants' 29. On the second play, Graham threw a long pass into the end zone where Dante Lavelli was waiting for it over in a corner.

A 29-yard pass from Chuckin' Charlie Conerly to Bob McChesney in the end zone gave the Giants their second touchdown. It seemed obvious that the score was tied because the pros seldom miss an extra point.

Rapacz's pass from center to Conerly was a little wide, however, and Conerly had to reach to get the ball and set it up. The instant's delay threw Poole off on his timing. He halted his kick and had to recover quickly. The ball went under the cross-bar and the score was Cleveland 14, New York 13. And that was the end of the scoring.

Bears Edge Lions

End Ed Sprinkle blocked a fourth-period punt and Bill Wightman recovered the ball in the end zone for a tie-breaking touchdown that gave the Bears a 28-23 victory over the Lions before 36,950 fans.

Rookie fullback John Dottley crashed over for two second period Bear touchdowns and George Gulyanics battered across in the third period as the Bears remained in first place in the Western Division.

Quarterback Bobby Layne unleashed a long-gain passing attack that kept the Lions in the game all the way, throwing touchdown passes to ends Leon Hart, Jim Doran and Lorne Dibble.

Baugh Shines

Bullet Bill Dudley and aged but still accurate Slingin' Sammy Baugh double-teamed the Philadelphia Eagles to give the rejuvenated Washington Redskins a 27 to 23 victory before 20,437 fans in Philadelphia.

Dudley scored one touchdown, kicked two field goals, and converted three extra points for a total of 15. Baugh, who always bounces back with a superlative performance every time the experts hint he ought to retire, completed eight passes in 17 attempts for 203 yards and one touchdown.

The Pittsburgh Steelers trip-hammered three touchdowns in the final seven minutes of the game today to bury the bewildered Chicago Cardinals, 28 to 14.

Billy Cross, a 145-pound rookie from West Texas State, darted to two Chicago touchdowns in the third period to give his team a 14-7 lead.

With seven minutes remaining Lynn Chandnois, trapped while trying to pass, finally popped the ball in desperation to Joe Geri who raced across to complete a 49-yard scoring play. Geri booted the extra point and the game was deadlocked 14-14.

With only 90 seconds left to play Jerry Shipkey intercepted a pass and ran it back to the Cardinal 31. On second play Chuck Ortman spiraled a 33-yard touchdown pass to Ebel Nickle. Then with only seconds remaining rookie Jack Butler of St. Bonaventure intercepted another Cardinal pass and romped 52 yards to score.

49ers Upset Rams

San Francisco's 49ers passed and powered to a stunning 44-17 victory over the Los Angeles Rams before 51,897 in San Francisco. Gordon Soltau, former Minnesota star, turned in a spectacular performance. He snagged three passes in sensational fashion, place kicked a 23-yard field goal and converted five times.

A field goal in the final 11 seconds enabled the Green Bay Packers to edge the New York Yankees, 29 to 27. The Packers collected 23 points in the fourth period.

SPORTS

By CHARLES J. TIANO
Freeman Sports Editor

It was a pretty sickening sight, wasn't it?

Old Joe Louis, one of the greatest human fighting machines of all time, lying grotesquely on the apron of the ring in Madison Square Garden, his legs tangled awkwardly in the ropes.

Father Time took inevitable toll of the once-classic Brown Bomber and, as Referee Ruby Goldstein disdained the final toll of "10" over the prostrate veteran, you realized that a ring saga had ended. At least you prayed that it had.

If you escaped without a lump in your throat, then you missed the full impact of one of the most dramatic moments in sports history.

What happened Friday night happened because the aging Brown Bomber wanted it that way. Your mind went back to December of 1947 when ancient Jersey Joe Walcott actually whipped the Brown Bomber. The little gremlins who carry out the relentless destruction of Father Time had already gained heavy inroads on the lethal punching youth who came out of Detroit nearly 17 years ago to restore prestige, dignity, drama and excitement to the heavyweight division.

Joe Louis was never the same after that night in December in 1947. He subsequently kayoed Walcott and then took a fearful beating at the hands of Ezzard Charles. That was the moment Joe Louis should have retired. But then, who knows what strange impulses moved the silent, dead-panned ring great. Was it because, like the general public, he held Ezzard Charles in utter contempt. You remember Charles, the cheese champion?

It was probably a combination of three things . . . Louis' contempt for Charles and his utter conviction that he could beat him in a return, financial difficulties and the noble and human desire to do something no other heavyweight had ever accomplished—regain the world's heavyweight crown.

The book was against Louis. Somehow, on borrowed time it seemed, he started the slow, painful road back toward a shot at Walcott or Charles, whichever one held the crown.

When Walcott, the praying man, stunned the boxing world by knocking out Ezzard Charles, it was evident that Louis' number was up. Walcott certainly would never meet Joe again until he had defended against Charles and Ezzard the Gizzard would discreetly avoid contact with the Brown Bomber until he had lured Walcott back into the ring.

So, today, the heavyweight division has its first serious white challenger since the Brown Bomber took over. The heavyweight situation being what it is, Rocky Marciano should scale the heights. He has youth, power, ambition. And he is the first heavyweight since Louis with a real knockout punch. Charles was and is a slasher. Walcott a Fancy Dan, crafty and disconcerting, but never a knockout artist.

It will be written that Father Time and not so much Rocky Marciano rendered the once great Joe Louis into a helpless hulk last Friday night.

Be that as it may, it is the only story that can be written.

Marciano's victory will be discredited and held lightly by the millions of boxing fans who remember Louis as one of the most destructive punchers in the game's history.

But that, too, is the inevitable fate of any man who licks a fabled champion. Gene Tunney didn't exactly dazzle the world or convince skeptics when he defeated Jack Dempsey. Charles was scorned after his lopsided decision over Louis.

If anything, Marciano's triumph restores a measure of sanity and class to the heavyweight division. It is difficult to see how he can miss winning the crown. He is an exciting type with a lot of crowd appeal and should be a popular champ when he manages to get into the same ring with Charles or Walcott. He's a one-punch killer like Louis. The heavyweight champion must be a killer in the Louis-Dempsey mould. Marciano is our best bet today.

Some guy will sidle up to you and say: "Marciano couldn't carry Louis' glove ten years ago." And some day in the distant future, they'll say the same thing about the guy who whips Rocky Marciano.

Anybody with any sporting instinct would have preferred seeing the old Bomber go out standing up. It wasn't in the cards because the Brown Bomber didn't want it that way. He died with his boots on.

SCORES HIS FIRST HOLE-IN-ONE

Leon Randall, Wiltwyck Golf Club and city golf champion, completed the most successful season in his brief but brilliant golf career on Sunday when he scored a hole-in-one on Wiltwyck's 182-yard eighth hole. Randall used a 5-iron in scoring the ace and was playing in a foursome that included Dr. Fred Holcomb, Jr., J. Watson Bailey and Dr. George Rifenbary. The ball landed about two feet from the pin and reached the cup on the first bounce for the first ace in Leon's career. He won his second Wiltwyck crown this summer by defeating Bill Van Aken in the finals, then won over George Hughes of Twaalfskill in the 36-hole city finals. Randall will be the guest of honor at Wiltwyck's Dinner of Champions tonight at Leherb's.

Two-Minute Mile No Longer Rarity

Trotters and pacers, racing at blinding speed over lightning fast tracks, have accounted for thirty-one two-minute miles in 1951, second biggest single season total in the history of the sport.

Since the two-minute list, harness racing's most select honor roll, was inaugurated by Star Pointer in 1897, the annual output has averaged less than ten. The all-time topper was 1938 when 48 "miracle miles" were posted.

Sharing the two-minute lead in 1951, according to official records compiled by The United States Trotting Association, are Sampson Hanover, 4-year-old pacer owned by K. D. Owen, Houston, Texas; and Prince Jay, aged pacing gelding belonging to Sol Camp, Shafter, Calif. Each has posted four to date.

Sampson Hanover, trained and driven by veteran Frank Ervin, became the fastest horse ever to race over a half mile track when he went in 1.59 3/5 at Delaware, Ohio, in September. The undefeated stallion later toured the Lexington, Ky. track in 1.56 4/5, fastest mile in the sport since 1938.

Prince Jay, trained and driven by Young Wilbur Beattie, tied for the lead with a 1.59 2/5 mile at Inglewood, Calif., last week. He also scored at Springfield, Ill., and at Lexington twice. The California meeting now in progress probably will produce more two-minute miles.

Good Time Nears All-Time Winnings

New York, Oct. 29 (AP)—Good Time, world record holder from Bill Cane's Good Time stable, is heading west with light harness racing's all-time money record as his objective.

The little five-year-old pacer boosted his total earnings to $198,505 when he won the $10,000 Roaring Grand at Yonkers Raceway Saturday night. That is a record for pacers but his objective is the $252,929 world record made by the trotter, Proximity, before she was retired earlier in the year.

Good Time will be pointed for the $25,000 Golden West pace at Hollywood Park.

Although winner of 14 out of 19 starts this year, Good Time missed purses worth $135,000 while sidelined during the summer, according to the figuring of trainer-driver Frank Irvin.

No Scholarships For Big Three

Cambridge, Mass., Oct. 29 (AP)—The presidents of Harvard, Yale and Princeton say their schools do not give "athletic scholarships or special subsidies of any sort for athletes."

They said last night they were speaking out "in order to prevent misunderstanding and misrepresentation."

In a joint statement of policy, Presidents James B. Conant of Harvard, Alfred W. Griswold of Yale and Harold W. Dodds of Princeton said:

"The athletic program exists for the welfare of the student, for the contribution it can make to his healthy educational experience, not for the glorification of the individual or the prestige or profit of the college.

"The academic work and the physical welfare of the student are primary. No individual should be exploited for the sake of athletic success. No athletic scholarships or special subsidies of any sort for athletes are given by Harvard, Yale or Princeton. * * *"

Hockey At A Glance

(By The Associated Press)

Sunday's Results

National League

New York 2, Montreal 1
Boston 2, Chicago 0

American League

Cleveland 4, Buffalo 2
Pittsburgh 7, Providence 2
Syracuse 5, Cincinnati 2
Indianapolis 5, St. Louis 1

Eastern League

New York 5, Philadelphia 2
Johnston 4, Washington 1
Springfield 7, New Haven 5

Saturday Night's Results

American League

Buffalo 1, Hershey 1 (tie)
Cleveland 8, Providence 4
Pittsburgh 3, Syracuse 1
St. Louis 5, Indianapolis 1

Top Ten Teams Have Perfect Day Except For Baylor-Texas A&M Tie

New York, Oct. 29 (AP) — It was Navy Day Saturday and one look at the college football scores was a strong reminder of the date.

Princeton swamped Cornell, 53-15; Wisconsin washed over Northwestern, 41-0; Oklahoma drowned Colorado in touchdowns, 55-14 and Tennessee drydocked poor little Tennessee Tech, 68-0. Then there were these scoring salvos: Michigan State 53, Pitt 20, Michigan 54, Minnesota 27, and Ohio State 47, Iowa 21.

The Southwest Conference was the sole exception to the torrent of touchdowns. In the cattle country's key games, rebounding Texas halted Rice's vaunted air attack, 14-6, and Baylor scored twice in the last quarter to tie Texas A&M, 21-21, and remain unbeaten.

Two last-period touchdowns also figured in another Southwest Conference school's game, but these were scored by Southern California, which edged Texas Christian, 28-26.

The USC-TCU extra point battle highlighted an intersectional program which was marked by the southwest dropping three games while winning none. Besides the TCU game, Santa Clara, which had lost four out of five, won 21-12 over an Arkansas team on the letdown after last week's Texas victory, and Villanova had one touchdown too many for Houston, 33-27.

Few Upsets

Otherwise there were few upsets, however, and the top ten teams in the Associated Press poll had a perfect record save for the tie played by Baylor, No. 7. Third-ranked Georgia Tech utilized a blocked punt for a touchdown, then added a safety for an 8-7 win over Vanderbilt. Illinois, No. 4, shut out Indiana, 21-0, on three touchdowns by Johnny Karras. Maryland, No. 5, trounced Louisiana State, 27-0, and California, No. 9, whipped Oregon State, 35-14.

Other top ten winners were Tennessee, No. 1; Michigan State, No. 2; USC, No. 6; Princeton, No. 8 and Texas, No. 10.

Navy lost again, even if it was Navy Day, when Penn punched out a 14-0 victory in the last quarter.

As the teams head into November and the traditional battles for conference honors, next Saturday's schedule shows three games matching teams undefeated in conference play.

Princeton, headed for its second straight Ivy League title and working on a string of 18 straight after the amazingly one-sided trouncing of Cornell, plays host to Brown. The Bruins, who won their only league game against Yale, should be easy meat for Dick Kazmaier and his mates.

Michigan's defending Big 10 champions, rolling now after dropping two non-conference games, clash with Illinois in a game that may decide the eventual conference kingpin. In the southwest, TCU and Baylor meet in the game of the day there.

1952 PHILCO
TELEVISION
Extra Power for "Fringe" Area
ARACE APPLIANCES
622 B'WAY PHONE 569

IT'S NOT WHOSE FAULT BUT WHO'LL PAY!
BE SURE — INSURE WITH
MICHAEL J. LARKIN
296 WALL ST. — GENERAL INSURANCE — PHONE 1498

SAVE $7 to $9 SAVE
ON A CASE OF
LIQUOR
IF YOU BUY BEFORE NOVEMBER 1st
EMPIRE
WINE & LIQUOR STORE
HERMAN LaTOUR, Mgr.
600 BROADWAY PHONE 3165

NOW
FOR WINTER SAFETY
LET US CHECK YOUR
RADIATOR • IGNITION • BATTERY
BRAKES
STEERING ASSEMBLY
WHEEL ALINEMENTS
We Stand in Back of Every Job
TONY'S BRAKE SERVICE
A. J. BRUCKERT, Prop.
229 GREENKILL AVE. PHONE 2077

Liquor Tax Rise Voted by Congress!
Wine and Liquor Prices GO UP as of Nov. 1st.
WHY PAY MORE? Do Your Christmas Liquor Shopping Early and Avoid Additional Costs!
ALL LIQUOR STORES WILL BE OPEN TO 10 P. M. UNTIL NOV. 1st

PICK THE WINNERS!
IN
GENERAL TIRE'S
BIG WEEKLY NATIONAL FOOTBALL SCORES CONTEST
$1,000
IN CASH
10 Sets of 4 General Squeegee Tires
Predict the Scores for only 10 games
STOP IN and get your score sheet at
HUDSON VALLEY TIRE COMPANY
37 St. James St. Kingston
Tel. 3818

WHAT ARE THE ODDS?
The average man has 1 chance in 1,500 of moving into the BOSS'S chair.
It's 2 to 1 your child will look like YOU.
There's only 1 chance in 80 that SONNY will follow Dad's line of work.
It's 12 to 1 you'll like*
Schaefer BEER
*HERE'S PROOF that clear, dry Schaefer has what practically everyone wants in a beer. In an independent survey among people who drink beer, 12 out of every 13 who tasted Schaefer liked it. No wonder more people are drinking Schaefer—America's oldest lager beer—than ever before in Schaefer's 110-year history
Make it clear...make it Schaefer
The F. & M. Schaefer Brewing Co., N. Y.

Cleveland Browns Edge Giants; Take American Division Lead

49ers Upset Rams In National Loop

New York, Oct. 29 (AP)—A missed point after a touchdown, something seldom seen among the professionals, could prove mighty costly for the New York Giants in quest of the American Conference title in the National Football League.

The missed point came yesterday and permitted the Cleveland Browns to pass the Giants in the American Conference standings as the National League champions won 14-13 for their fourth victory in five games. It was the Giants' first setback after winning three straight following a tie.

While Ray Poole missed the try for the extra point after the Giants' second touchdown, Lou (The Toe) Groza converted twice for the Browns for the margin of victory.

Playing before 56,942, the Browns electrified the huge throng by scoring on a 64-yard pass play on the first play from scrimmage. Otto Graham, the Browns' famous quarterback, passed from the Cleveland 38 to Dub Jones who caught it on the Giants' 45 and outraced Otto Schnellbacher to the end zone. Groza converted for a 7-0 lead.

Tom Landry galloped 16 yards with an intercepted fumble and Ray Poole added the extra point to make it 7-7 at halftime.

Fumble Costly

The Browns' Hal Herring recovered Emlin Tunnell's fumble of a Cleveland punt on the Giants' 29. On the second play, Graham threw a long pass into the end zone where Dante Lavelli was waiting for it over in a corner.

A 29-yard pass from Chuckin' Charlie Conerly to Bob McChesney in the end zone gave the Giants their second touchdown. It seemed obvious that the score was tied because the pros seldom miss an extra point.

Rapacz's pass from center to Conerly was a little wide, however, and Conerly had to reach to get the ball and set it up. The instant's delay threw Poole off on his timing. He halted his kick and had to recover quickly. The ball went under the cross-bar and the score was Cleveland 14, New York 13. And that was the end of the scoring.

Bears Edge Lions

End Ed Sprinkle blocked a fourth-period punt and Bill Wightman recovered the ball in the end zone for a tie-breaking touchdown that gave the Bears a 28-23 victory over the Lions before 36,950 fans.

Rookie fullback John Dottley crashed over for two second period Bear touchdowns and George Gulyanics battered across in the third period as the Bears remained in first place in the Western Division.

Quarterback Bobby Layne unleashed a long-gain passing attack that kept the Lions in the game all the way, throwing touchdown passes to ends Leon Hart, Jim Doran and Lorne Dibble.

Baugh Shines

Bullet Bill Dudley and aged but still accurate Slingin' Sammy Baugh double-teamed the Philadelphia Eagles to give the rejuvenated Washington Redskins a 27 to 23 victory before 20,437 fans in Philadelphia.

Dudley scored one touchdown, kicked two field goals, and converted three extra points for a total of 15. Baugh, who always bounces back with a superlative performance every time the experts hint he ought to retire, completed eight passes in 17 attempts for 203 yards and one touchdown.

The Pittsburgh Steelers triphammered three touchdowns in the final seven minutes of the game today to bury the bewildered Chicago Cardinals, 28 to 14.

Billy Cross, a 145-pound rookie from West Texas State, darted to two Chicago touchdowns in the third period to give his team a 14-7 lead.

With seven minutes remaining Lynn Chandnois, trapped while trying to pass, finally popped the ball in desperation to Joe Geri who raced across to complete a 49-yard scoring play. Geri booted the extra point and the game was deadlocked 14-14.

With only 90 seconds left to play Jerry Shipkey intercepted a pass and ran it back to the Cardinal 31. On second play Chuck Ortman spiraled a 33-yard touchdown pass to Ebel Nickle. Then with only seconds remaining rookie Jack Butler of St. Bonaventure intercepted another Cardinal pass and romped 52 yards to score.

49ers Upset Rams

San Francisco's 49ers passed and powered to a stunning 44-17 victory over the Los Angeles Rams before 51,897 in San Francisco. Gordon Soltau, former Minnesota star, turned in a spectacular performance. He snagged three passes in sensational fashion, place kicked a 23-yard field goal and converted five times.

A field goal in the final 11 seconds enabled the Green Bay Packers to edge the New York Yankees, 29 to 27. The Packers collected 23 points in the fourth period.

SPORTS

By CHARLES J. TIANO
Freeman Sports Editor

It was a pretty sickening sight, wasn't it?

Old Joe Louis, one of the greatest human fighting machines of all time, lying grotesquely on the apron of the ring in Madison Square Garden, his legs tangled awkwardly in the ropes.

Father Time took inevitable toll of the once-classic Brown Bomber and, as Referee Ruby Goldstein disdained the final toll of "10" over the prostrate veteran, you realized that a ring saga had ended. At least you prayed that it had.

If you escaped without a lump in your throat, then you missed the full impact of one of the most dramatic moments in sports history.

What happened Friday night happened because the aging Brown Bomber wanted it that way. Your mind went back to December of 1947 when ancient Jersey Joe Walcott actually whipped the Brown Bomber. The little gremlins who carry out the relentless destruction of Father Time had already gained heavy inroads on the lethal punching youth who came out of Detroit nearly 17 years ago to restore prestige, dignity, drama and excitement to the heavyweight division.

Joe Louis was never the same after that night in December in 1947. He subsequently kayoed Walcott and then took a fearful beating at the hands of Ezzard Charles. That was the moment Joe Louis should have retired. But then, who knows what strange impulses moved the silent, dead-panned ring great. Was it because, like the general public, he held Ezzard Charles in utter contempt. You remember Charles, the cheese champion?

It was probably a combination of three things . . . Louis' contempt for Charles and his utter conviction that he could beat him in a return, financial difficulties and the noble and human desire to do something no other heavyweight had ever accomplished—regain the world's heavyweight crown.

The book was against Louis. Somehow, on borrowed time it seemed, he started the slow, painful road back toward a shot at Walcott or Charles, whichever one held the crown.

When Walcott, the praying man, stunned the boxing world by knocking out Ezzard Charles, it was evident that Louis' number was up. Walcott certainly would never meet Joe again until he had defended against Charles and Ezzard the Gizzard would discreetly avoid contact with the Brown Bomber until he had lured Walcott back into the ring.

So, today, the heavyweight division has its first serious white challenger since the Brown Bomber took over. The heavyweight situation being what it is, Rocky Marciano should scale the heights. He has youth, power, ambition. And he is the first heavyweight since Louis with a real knockout punch. Charles was and is a slasher. Walcott a Fancy Dan, crafty and disconcerting, but never a knockout artist.

It will be written that Father Time and not so much Rocky Marciano rendered the once great Joe Louis into a helpless hulk last Friday night.

Be that as it may, it is the only story that can be written.

Marciano's victory will be discredited and held lightly by the millions of boxing fans who remember Louis as one of the most destructive punchers in the game's history.

But that, too, is the inevitable fate of any man who licks a fabled champion. Gene Tunney didn't exactly dazzle the world or convince skeptics when he defeated Jack Dempsey. Charles was scorned after his lopsided decision over Louis.

If anything, Marciano's triumph restores a measure of sanity and class to the heavyweight division. It is difficult to see how he can miss winning the crown. He is an exciting type with a lot of crowd appeal and should be a popular champ when he manages to get into the same ring with Charles or Walcott. He's a one-punch killer like Louis. The heavyweight champion must be a killer in the Louis-Dempsey mould. Marciano is our best bet today.

Some guy will sidle up to you and say: "Marciano couldn't carry Louis' glove ten years ago." And some day in the distant future, they'll say the same thing about the guy who whips Rocky Marciano.

Anybody with any sporting instinct would have preferred seeing the old Bomber go out standing up. It wasn't in the cards because the Brown Bomber didn't want it that way. He died with his boots on.

SCORES HIS FIRST HOLE-IN-ONE

Leon Randall, Wiltwyck Golf Club and city golf champion, completed the most successful season in his brief but brilliant golf career on Sunday when he scored a hole-in-one on Wiltwyck's 182-yard eighth hole. Randall used a 5-iron in scoring the ace and was playing in a foursome that included Dr. Fred Holcomb, Jr., J. Watson Bailey and Dr. George Rifenbary. The ball landed about two feet from the pin and reached the cup on the first bounce for the first ace in Leon's career. He won his second Wiltwyck crown this summer by defeating Bill Van Aken in the finals, then won over George Hughes of Twaalfskill in the 36-hole city finals. Randall will be the guest of honor at Wiltwyck's Dinner of Champions tonight at Leherb's.

Two-Minute Mile No Longer Rarity

Trotters and pacers, racing at blinding speed over lightning fast tracks, have accounted for thirty-one two-minute miles in 1951, second biggest single season total in the history of the sport.

Since the two-minute list, harness racing's most select honor roll, was inaugurated by Star Pointer in 1897, the annual output has averaged less than ten. The all-time topper was 1938 when 48 "miracle miles" were posted.

Sharing the two-minute lead in 1951, according to official records compiled by The United States Trotting Association, are Sampson Hanover, 4-year-old pacer owned by K. D. Owen, Houston, Texas; and Prince Jay, aged pacing gelding belonging to Sol Camp, Shafter, Calif. Each has posted four to date.

Sampson Hanover, trained and driven by veteran Frank Ervin, became the fastest horse ever to race over a half mile track when he went in 1.59 3/5 at Delaware, Ohio, in September. The undefeated stallion later toured the Lexington, Ky. track in 1.56 4/5, fastest mile in the sport since 1938.

Prince Jay, trained and driven by Young Wilbur Beattie, tied for the lead with a 1.59 2/5 mile at Inglewood, Calif., last week. He also scored at Springfield, Ill., and at Lexington twice. The California meeting now in progress probably will produce more two-minute miles.

Good Time Nears All-Time Winnings

New York, Oct. 29 (AP)—Good Time, world record holder from Bill Cane's Good Time stable, is heading west with light harness racing's all-time money record as his objective.

The little five-year-old pacer boosted his total earnings to $198,505 when he won the $10,000 Roaring Grand at Yonkers Raceway Saturday night. That is a record for pacers but his objective is the $252,929 world record made by the trotter, Proximity, before she was retired earlier in the year.

Good Time will be pointed for the $25,000 Golden West pace at Hollywood Park.

Although winner of 14 out of 19 starts this year, Good Time missed purses worth $135,000 while sidelined during the summer, according to the figuring of trainer-driver Frank Irvin.

No Scholarships For Big Three

Cambridge, Mass., Oct. 29 (AP)—The presidents of Harvard, Yale and Princeton say their schools do not give "athletic scholarships or special subsidies of any sort for athletes."

They said last night they were speaking out "in order to prevent misunderstanding and misrepresentation."

In a joint statement of policy, Presidents James B. Conant of Harvard, Alfred W. Griswold of Yale and Harold W. Dodds of Princeton said:

"The athletic program exists for the welfare of the student, for the contribution it can make to his healthy educational experience, not for the glorification of the individual or the prestige or profit of the college.

"The academic work and the physical welfare of the student are primary. No individual should be exploited for the sake of athletic success. No athletic scholarships or special subsidies of any sort for athletes are given by Harvard, Yale or Princeton. * * *"

Hockey At A Glance

(By The Associated Press)

Sunday's Results

National League

New York 2, Montreal 1
Boston 2, Chicago 0

American League

Cleveland 4, Buffalo 2
Pittsburgh 7, Providence 2
Syracuse 5, Cincinnati 2
Indianapolis 5, St. Louis 1

Eastern League

New York 5, Philadelphia 2
Johnston 4, Washington 1
Springfield 7, New Haven 5

Saturday Night's Results

American League

Buffalo 1, Hershey 1 (tie)
Cleveland 8, Providence 4
Pittsburgh 3, Syracuse 1
St. Louis 5, Indianapolis 1

Top Ten Teams Have Perfect Day Except For Baylor-Texas A&M Tie

New York, Oct. 29 (AP) — It was Navy Day Saturday and one look at the college football scores was a strong reminder of the date.

Princeton swamped Cornell, 53-15; Wisconsin washed over Northwestern, 41-0; Oklahoma drowned Colorado in touchdowns, 55-14 and Tennessee drydocked poor little Tennessee Tech, 68-0. Then there were these scoring salvos: Michigan State 53, Pitt 20, Michigan 54, Minnesota 27, and Ohio State 47, Iowa 21.

The Southwest Conference was the sole exception to the torrent of touchdowns. In the cattle country's key games, rebounding Texas halted Rice's vaunted air attack, 14-6, and Baylor scored twice in the last quarter to tie Texas A&M, 21-21, and remain unbeaten.

Two last-period touchdowns also figured in another Southwest Conference school's game, but these were scored by Southern California, which edged Texas Christian, 28-26.

The USC-TCU extra point battle highlighted an intersectional program which was marked by the southwest dropping three games while winning none. Besides the TCU game, Santa Clara, which had lost four out of five, won 21-12 over an Arkansas team on the letdown after last week's Texas victory, and Villanova had one touchdown too many for Houston, 33-27.

Few Upsets

Otherwise there were few upsets, however, and the top ten teams in the Associated Press poll had a perfect record save for the tie played by Baylor, No. 7. Third-ranked Georgia Tech utilized a blocked punt for a touchdown, then added a safety for an 8-7 win over Vanderbilt. Illinois, No. 4, shut out Indiana, 21-0, on three touchdowns by Johnny Karras. Maryland, No. 5, trounced Louisiana State, 27-0, and California, No. 9, whipped Oregon State, 35-14.

Other top ten winners were Tennessee, No. 1; Michigan State, No. 2; USC, No. 6; Princeton, No. 8 and Texas, No. 10.

Navy lost again, even if it was Navy Day, when Penn punched out a 14-0 victory in the last quarter.

As the teams head into November and the traditional battles for conference honors, next Saturday's schedule shows three games matching teams undefeated in conference play.

Princeton, headed for its second straight Ivy League title and working on a string of 18 straight after the amazingly one-sided trouncing of Cornell, plays host to Brown. The Bruins, who won their only league game against Yale, should be easy meat for Dick Kazmaier and his mates.

Michigan's defending Big 10 champions, rolling now after dropping two non-conference games, clash with Illinois in a game that may decide the eventual conference kingpin. In the southwest, TCU and Baylor meet in the game of the day there.

1952 PHILCO
TELEVISION
Extra Power for "Fringe" Area
ARACE APPLIANCES
622 B'WAY PHONE 569

IT'S NOT WHOSE FAULT BUT WHO'LL PAY!
BE SURE — INSURE WITH
MICHAEL J. LARKIN
296 WALL ST. — GENERAL INSURANCE — PHONE 1498

SAVE $7 to $9 SAVE
ON A CASE OF
LIQUOR
IF YOU BUY BEFORE NOVEMBER 1st
EMPIRE
WINE & LIQUOR STORE
HERMAN LaTOUR, Mgr.
600 BROADWAY PHONE 3165

NOW
FOR WINTER SAFETY
LET US CHECK YOUR
RADIATOR • IGNITION • BATTERY
BRAKES
STEERING ASSEMBLY
WHEEL ALINEMENTS
We Stand in Back of Every Job
TONY'S BRAKE SERVICE
A. J. BRUCKERT, Prop.
229 GREENKILL AVE. PHONE 2077

Liquor Tax Rise Voted by Congress!
Wine and Liquor Prices GO UP as of Nov. 1st.
WHY PAY MORE? Do Your Christmas Liquor Shopping Early and Avoid Additional Costs!
ALL LIQUOR STORES WILL BE OPEN TO 10 P. M. UNTIL NOV. 1st

PICK THE WINNERS!
IN GENERAL TIRE'S
BIG WEEKLY NATIONAL FOOTBALL SCORES CONTEST
$1,000 IN CASH
10 Sets of 4 General Squeegee Tires
Predict the Scores for only 10 games
STOP IN and get your score sheet at
HUDSON VALLEY TIRE COMPANY
37 St. James St. Kingston
Tel. 3818

WHAT ARE THE ODDS?

It's 12 to 1 you'll like*
Schaefer BEER
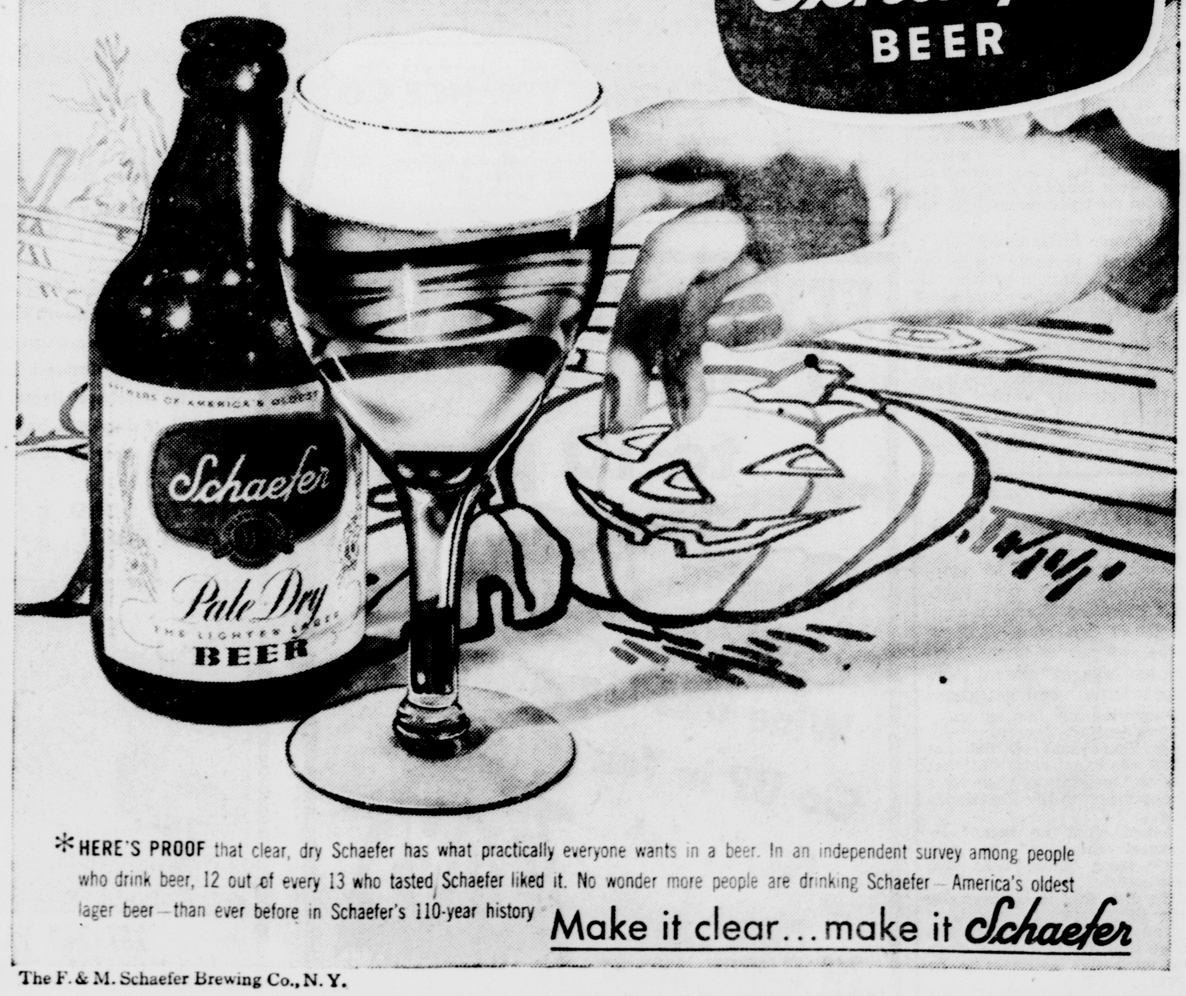

*HERE'S PROOF that clear, dry Schaefer has what practically everyone wants in a beer. In an independent survey among people who drink beer, 12 out of every 13 who tasted Schaefer liked it. No wonder more people are drinking Schaefer—America's oldest lager beer—than ever before in Schaefer's 110-year history
Make it clear... make it Schaefer
The F. & M. Schaefer Brewing Co., N. Y.

Caldwell Takes His Ducking—Happily, Whatever Happened to the 'T'?

New York, Oct. 29 (AP)—Hanging Monday's football wash out to dry, and don't forget to leave room on the line for Charley Caldwell's old gray tweed:

Two weeks ago Coldwell said he'd let his Princeton boys throw him in Lake Carnegie if they beat Cornell. . . . Less than an hour after Princeton's 53-15 victory was posted, the coach clothes and all, was tossed — SPLASH!—into the drink. . . . "My suit's not dry yet," Caldwell said. . . . By the way, what ever became of the "T" formation? . . . The two most successful elevens in present day football, Princeton and Tennessee, are exponents of the old-fashioned single-wing. . . . Princeton has won 18 in a row and top-ranked Tennessee, 15.

After absorbing that 53-15 massacre, Cornell's coach Lefty James said: "Princeton, as it played against us, could have beaten any team in the country, and I don't exclude Tennessee, Illinois or Michigan State." . . . But down in Philadelphia, Navy Coach Eddie Erdelatz said: "Our boys thought Rice was better. We though Rice was the best team we've played." . . . Navy lost to Princeton, 24-20, and to Rice, 21-14, on successive Saturdays. . . . Wonder if Eddie and Lefty are talking about the same team. . . . Erdelatz, incidentally, can add the bluing to today's wash. . . . There's none bluer, after his fifth game without a victory. . . . "We've made a lot of mistakes, fumbled and drawn costly penalties, but we'll come along all right, don't worry," warned the head man of the Tars.

Navy and Pennsylvania could not hold the ball for dropping it at Philadelphia Saturday and between them provided 11 fumbles, eight of them recovered by the other side. . . . Of these Penn was guilty of eight bobbles, five snatched up by Navy. . . . Hard-tackling jarred the boys loose from the spheroid. . . . The stuff may have been catching, because Florida fumbled five times against Kentucky, once eight yards from the enemy goal, before Kentucky won, 14-6.

All-America Dick Kazmaier had a great day for Princeton, with 15 completed passes out of 17 and a total of 350 overall yards, but he didn't outshine a virtual unknown from Ohio State named Tony Curcillo. . . . All Curcillo did was pass for four touchdowns and score two others in the Buckeyes' 47-21 victory over Iowa. . . . He hit with 10 of 14 passes for 292 yards. . . . And a lad plucked up from the "B" squad, Jerry Witt, scored four touchdowns, one on a 69-yard sprint, in Wisconsin's 41-0 triumph over northwestern. . . . Also Oklahoma's Eddie Crowder threw four scoring passes in 18 minutes against Colorado and Pitt's Bob Bestwick completed 16 out of 21 for 235 yards in losing to Michigan State.

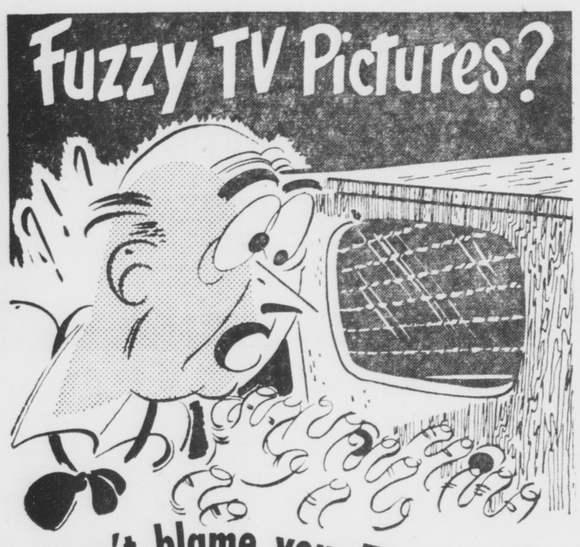

Model HIR — Fully Automatic. 1 year guarantee. Price $29.95

New Paltz Track Stirs Excitement

The Newburgh Relays, staged at the Newburgh Free Academy track for the past 20 years, will be held next spring at the new and outstanding quarter mile track at New Paltz High School.

The relays will be known hereafter as the Hudson Valley Relays.

The new track, used for the first time on Oct. 18 for the first annual interclass track and field meet at New Paltz High, is in excellent condition, hard, firm and fast for a series of major meets scheduled there in the future.

The new quarter mile oval has attracted the attention of many schools for miles around and is certain to be the scene of the big track meets.

New Paltz High will sponsor the Hudson Valley Relays in the future. In addition, the Ulster County Athletic League track and field championships that have been held at Marlborough in previous years will be transferred to New Paltz. A half dozen other dual meets are planned for the track.

Tigers Laud Kazmaier; James Calls Him Best

New York, Oct. 29 (AP)—Princeton stood astride eastern football like a Colossus today but made no effort to hide the source of its power. Full credit was given the All-America halfback, Dick Kazmaier.

"Without Kazmaier we certainly wouldn't be unbeaten today," said Coach Charley Cadwell, whose 18-game winning streak is the longest in current football. "Without him, I'm not sure we could have beaten Cornell. It would have been a dog-eat-dog affair."

With Kazmaier, however, Princeton made a massacre of this battle of unbeatens Saturday at Princeton's Palmer Stadium, winning 53-15.

All Kazmaier, a 170-pounder from Maumee, Ohio, did was complete 15 of 17 passes for 236 yards and gain 124 yards on the ground for an individual total of 350 yards. That's 150 more than made by the entire Cornell team.

He scored two touchdowns and passed for three others in one of the finest one-man performances ever seen in the east.

"He's the greatest back I've seen since I've been coaching," said Cornell's coach Lefty James. "I don't think there's a more valuable man to his team in the country.

"He's a magnificent passer and his deceptiveness completely fooled our men. We had him trapped repeatedly but he slipped away for good gains."

In Senior Year

This is Kazmaier's final year and chances are he will not experience another defeat as a collegian. Having now beaten both Pennsylvania and Cornell, Princeton is over the toughest part of its schedule. The rest should be fairly easy.

The Tigers, not defeated since Cornell downed them two years ago, are host to Brown next Saturday and then they play Harvard, Yale and Dartmouth in order. They are heavily favored to go the rest of the way and wrap up both the Eastern and Ivy League championships.

Princeton also can set a record by winning the Big Three title over Yale and Harvard for the fifth year running.

With the Ivy league title thus allocated, the main interest now centers on runnerup honors. Pennsylvania, Cornell and Columbia probably will battle it out for the No. 2 spot.

Cornell entertains Columbia Saturday and meets Penn Nov. 24 in the final game of the season. Columbia already has lost to Penn. In the only other league game this week, Yale, thrice-beaten in the league, will be host to Dartmouth.

Penn entertains William & Mary and Harvard is idle.

Last Saturday, Penn fumbled away five opportunities and then collected itself for two last period touchdowns to beat Navy, 14-0. Columbia lost to Army, 14-9.

Dartmouth won a league game from Harvard, 26-20, on a last half rally sparked by quarterback Gene Howard. Yale whipped Colgate, 27-7, and Brown lost to Holy Cross, 41-6.

Durocher Wins With Soft Shoe

Hollywood, Oct. 29 (AP)—Southern California television audiences last night discovered that Leo (Lippy) Durocher can be as convincing with a soft shoe routine as he isn't with National League umpires.

The New York Giants' manager teamed with Jack Benny and George Burns in a nostalgic vaudeville song and dance skit. It was easily the hit of a special CBS television show marking the transfer of station KNXT's new transmitter to mile high Mt. Wilson.

Durocher also sang a solo in sweet tones, the like of which never were heard along the Polo Grounds third base line.

Wallkill Trips Kerhonkson, 35-19

Kerhonkson High completed its schedule in the Ulster County Athletic League's six-man football league by dropping a 35-19 decision to Wallkill High on Saturday.

The loss gave the Kerhonkson gridders a 2 and 2 record for the campaign.

New Paltz leads the five-team circuit with three straight wins. Wallkill has won two and lost one and Kerhonkson has split in its four games. Saugerties has one victory in three starts and Marlborough is in the league cellar with four straight setbacks.

Wallkill exploded for 22 points in the second half against Kerhonkson after holding a slim 13-12 lead at halftime.

Nevins was the running star for Wallkill, while Witt, Van Etten and Mesteda scored TDs for the losers. Witt scored on a short pass, while Van Etten and Mesteda plunged over on short line bucks.

Wallkill outrushed Kerhonkson, 172 yards to 164. The losers had 10 first downs to Wallkill's 6. The winners completed six passes in nine attempts. Kerhonkson had five completions in 13 tries.

WEAVING
CAPITOL CLEANERS
B'WAY THEATRE BLDG.
KINGSTON, N. Y.
PH: 3543 FREE DELIVERY

FACTS . . .
About Getting Fitted

We can make your "hard-to-fit" problem, no problem at all . . . because we carry one of the most diversified stocks of fine men's clothing in the Hudson Valley . . . featuring a complete range of sizes and models, from 34 to 50, in regulars, shorts and extra shorts, longs and extra longs, stouts, short stouts and long stouts.

To futher assure you of perfect fitting, all alterations are carefully made in our own tailor shop on the premises, by men skilled in their trade. *We invite you to try our way soon.*

Botany 500 Suits and Topcoats $69.75
Tailored by Daroff

Embassy Suits and Topcoats from $49.95

Exclusive with us

H. G. Rafalowsky

HOME OF BOTANY 500 CLOTHES — TAILORED BY DAROFF
71 ALBANY AVE. — FREE PARKING, Courtesy Empire Market

NOW AT ALL SUNOCO DEALERS:

BLUE SUNOCO Primed with *Butane*

...gives *quicker* quick-starts All Fall and Winter!

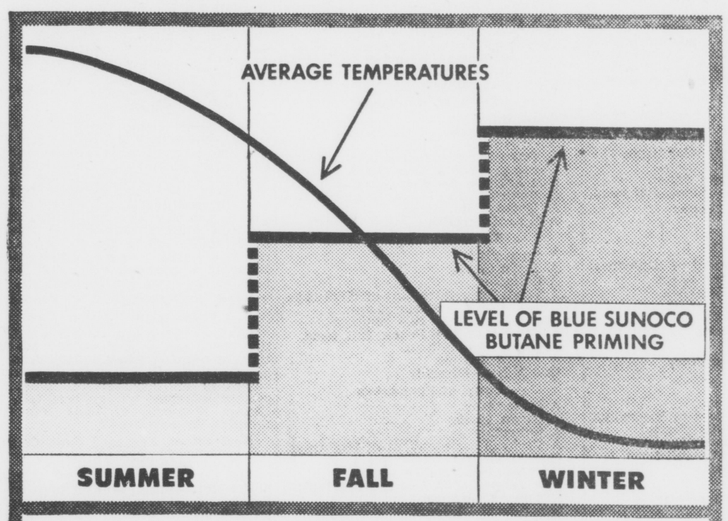

CHART SHOWS that, as seasonal temperatures drop, Butane is added to High-test Blue Sunoco to step up its cold weather volatility. As a result, Butane-Primed Blue Sunoco fires *instantly* in coldest weather . . . gives you *quicker* quick-starts all Fall and Winter.

High-test...Still at Regular Gas Price!

PRIMED WITH BUTANE means that Blue Sunoco gasoline NOW at your Sunoco Dealer's is *specifically designed to give faster vaporization in cold weather*. That means High-test Blue Sunoco fires instantly...needs less choking...warms up faster to full power! That, in turn, means you get greater gasoline economy...*top engine performance* all Fall and Winter!

Discover what Butane-Primed cold weather starting is really like, fill up with Blue Sunoco . . . the *high-test* gasoline that sells at regular gas price! Now at your Sunoco Dealer's!

Compared to Premium-Priced Gasolines, High-test Blue Sunoco also gives you

MOST MILES PER GALLON

Official surveys show that Blue Sunoco has a "higher specific gravity" (weighs more) than practically all premium-priced gasolines. And, as automotive engineers know...*this extra weight means extra energy...more mileage*. Careful road tests showed that, due to this extra weight and energy, the mileage from High-test Blue Sunoco was unsurpassed by any premium-priced gas.

2¢ SAVING PER GALLON

High-test Blue Sunoco sells at regular gas price, which is usually 2 cents a gallon below premium-priced gasolines. In spite of its low price, Blue Sunoco gives you more value because of its outstanding balance of such qualities as anti-rust, quick-starting, anti-stalling, clean-burning, long mileage and high-test action.

Radio News: "Sunoco Three Star Extra — Your Newspaper of the Air," 6:45 p. m., Monday through Friday over NBC Stations.

Discover Instant Starting...use Butane-Primed Blue Sunoco!

FREEZING WEATHER DUE SOON!

ACCORDING TO OFFICIAL TEN-YEAR WEATHER RECORDS

NATIONAL CARBON COMPANY
A Division of Union Carbide and Carbon Corporation
30 EAST 42nd STREET, NEW YORK 17, N. Y.

The registered trade-marks "Prestone" and "Eveready" distinguish products of Union Carbide and Carbon Corporation

Caldwell Takes His Ducking—Happily, Whatever Happened to the 'T'?

New York, Oct. 29 (AP)—Hanging Monday's football wash out to dry, and don't forget to leave room on the line for Charley Caldwell's old gray tweed:

Two weeks ago Coldwell said he'd let his Princeton boys throw him in Lake Carnegie if they beat Cornell. . . . Less than an hour after Princeton's 53-15 victory was posted, the coach clothes and all, was tossed — SPLASH!—into the drink. . . . "My suit's not dry yet," Caldwell said. . . . By the way, what ever became of the "T" formation? . . . The two most successful elevens in present day football, Princeton and Tennessee, are exponents of the old-fashioned single-wing. . . . Princeton has won 18 in a row and top-ranked Tennessee, 15.

After absorbing that 53-15 massacre, Cornell's coach Lefty James said: "Princeton, as it played against us, could have beaten any team in the country, and I don't exclude Tennessee, Illinois or Michigan State." . . . But down in Philadelphia, Navy Coach Eddie Erdelatz said: "Our boys thought Rice was better. We though Rice was the best team we've played." . . . Navy lost to Princeton, 24-20, and to Rice, 21-14, on successive Saturdays. . . . Wonder if Eddie and Lefty are talking about the same team. . . . Erdelatz, incidentally, can add the bluing to today's wash. . . . There's none bluer, after his fifth game without a victory. . . . "We've made a lot of mistakes, fumbled and drawn costly penalties, but we'll come along all right, don't worry," warned the head man of the Tars.

Navy and Pennsylvania could not hold the ball for dropping it at Philadelphia Saturday and between them provided 11 fumbles, eight of them recovered by the other side. . . . Of these Penn was guilty of eight bobbles, five snatched up by Navy. . . . Hard-tackling jarred the boys loose from the spheroid. . . . The stuff may have been catching, because Florida fumbled five times against Kentucky, once eight yards from the enemy goal, before Kentucky won, 14-6.

All-America Dick Kazmaier had a great day for Princeton, with 15 completed passes out of 17 and a total of 350 overall yards, but he didn't outshine a virtual unknown from Ohio State named Tony Curcillo. . . . All Curcillo did was pass for four touchdowns and score two others in the Buckeyes' 47-21 victory over Iowa. . . . He hit with 10 of 14 passes for 292 yards. . . . And a lad plucked up from the "B" squad, Jerry Witt, scored four touchdowns, one on a 69-yard sprint, in Wisconsin's 41-0 triumph over northwestern. . . . Also Oklahoma's Eddie Crowder threw four scoring passes in 18 minutes against Colorado and Pitt's Bob Bestwick completed 16 out of 21 for 235 yards in losing to Michigan State.

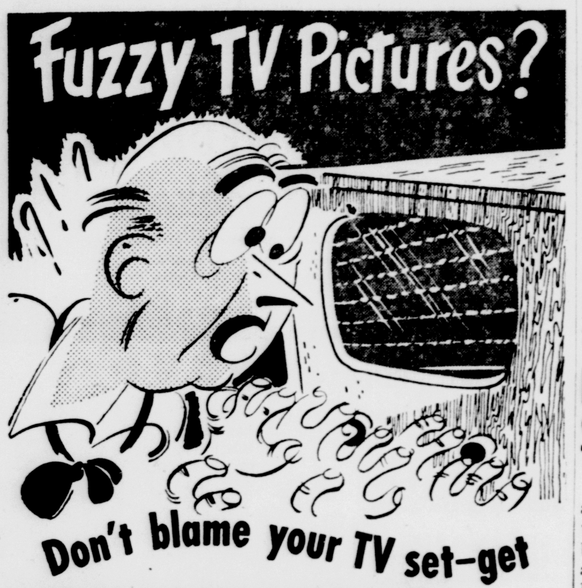

New Paltz Track Stirs Excitement

The Newburgh Relays, staged at the Newburgh Free Academy track for the past 20 years, will be held next spring at the new and outstanding quarter mile track at New Paltz High School.

The relays will be known hereafter as the Hudson Valley Relays.

The new track, used for the first time on Oct. 18 for the first annual interclass track and field meet at New Paltz High, is in excellent condition, hard, firm and fast for a series of major meets scheduled there in the future.

The new quarter mile oval has attracted the attention of many schools for miles around and is certain to be the scene of the big track meets.

New Paltz High will sponsor the Hudson Valley Relays in the future. In addition, the Ulster County Athletic League track and field championships that have been held at Marlborough in previous years will be transferred to New Paltz. A half dozen other dual meets are planned for the track.

Tigers Laud Kazmaier; James Calls Him Best

New York, Oct. 29 (AP)—Princeton stood astride eastern football like a Colossus today but made no effort to hide the source of its power. Full credit was given the All-America halfback, Dick Kazmaier.

"Without Kazmaier we certainly wouldn't be unbeaten today," said Coach Charley Cadwell, whose 18-game winning streak is the longest in current football. "Without him, I'm not sure we could have beaten Cornell. It would have been a dog-eat-dog affair."

With Kazmaier, however, Princeton made a massacre of this battle of unbeatens Saturday at Princeton's Palmer Stadium, winning 53-15.

All Kazmaier, a 170-pounder from Maumee, Ohio, did was complete 15 of 17 passes for 236 yards and gain 124 yards on the ground for an individual total of 350 yards. That's 150 more than made by the entire Cornell team.

He scored two touchdowns and passed for three others in one of the finest one-man performances ever seen in the east.

"He's the greatest back I've seen since I've been coaching," said Cornell's coach Lefty James. "I don't think there's a more valuable man to his team in the country.

"He's a magnificent passer and his deceptiveness completely fooled our men. We had him trapped repeatedly but he slipped away for good gains."

In Senior Year

This is Kazmaier's final year and chances are he will not experience another defeat as a collegian. Having now beaten both Pennsylvania and Cornell, Princeton is over the toughest part of its schedule. The rest should be fairly easy.

The Tigers, not defeated since Cornell downed them two years ago, are host to Brown next Saturday and then they play Harvard, Yale and Dartmouth in order. They are heavily favored to go the rest of the way and wrap up both the Eastern and Ivy League championships.

Princeton also can set a record by winning the Big Three title over Yale and Harvard for the fifth year running.

With the Ivy league title thus allocated, the main interest now centers on runnerup honors. Pennsylvania, Cornell and Columbia probably will battle it out for the No. 2 spot.

Cornell entertains Columbia Saturday and meets Penn Nov. 24 in the final game of the season. Columbia already has lost to Penn. In the only other league game this week, Yale, thrice-beaten in the league, will be host to Dartmouth.

Penn entertains William & Mary and Harvard is idle.

Last Saturday, Penn fumbled away five opportunities and then collected itself for two last period touchdowns to beat Navy, 14-0. Columbia lost to Army, 14-9.

Dartmouth won a league game from Harvard, 26-20, on a last half rally sparked by quarterback Gene Howard. Yale whipped Colgate, 27-7, and Brown lost to Holy Cross, 41-6.

Durocher Wins With Soft Shoe

Hollywood, Oct. 29 (AP)—Southern California television audiences last night discovered that Leo (Lippy) Durocher can be as convincing with a soft shoe routine as he isn't with National League umpires.

The New York Giants' manager teamed with Jack Benny and George Burns in a nostalgic vaudeville song and dance skit. It was easily the hit of a special CBS television show marking the transfer of station KNXT's new transmitter to mile high Mt. Wilson.

Durocher also sang a solo in sweet tones, the like of which never were heard along the Polo Grounds third base line.

Wallkill Trips Kerhonkson, 35-19

Kerhonkson High completed its schedule in the Ulster County Athletic League's six-man football league by dropping a 35-19 decision to Wallkill High on Saturday.

The loss gave the Kerhonkson gridders a 2 and 2 record for the campaign.

New Paltz leads the five-team circuit with three straight wins. Wallkill has won two and lost one and Kerhonkson has split in its four games. Saugerties has one victory in three starts and Marlborough is in the league cellar with four straight setbacks.

Wallkill exploded for 22 points in the second half against Kerhonkson after holding a slim 13-12 lead at halftime.

Nevins was the running star for Wallkill, while Witt, Van Etten and Mesteda scored TDs for the losers. Witt scored on a short pass, while Van Etten and Mesteda plunged over on short line bucks.

Wallkill outrushed Kerhonkson, 172 yards to 164. The losers had 10 first downs to Wallkill's 6. The winners completed six passes in nine attempts. Kerhonkson had five completions in 13 tries.

WEAVING
CAPITOL CLEANERS
B'WAY THEATRE BLDG.
KINGSTON, N. Y.
PH: 3543 FREE DELIVERY

FACTS . . .
About Getting Fitted

We can make your "hard-to-fit" problem, no problem at all . . . because we carry one of the most diversified stocks of fine men's clothing in the Hudson Valley . . . featuring a complete range of sizes and models, from 34 to 50, in regulars, shorts and extra shorts, longs and extra longs, stouts, short stouts and long stouts.

To futher assure you of perfect fitting, all alterations are carefully made in our own tailor shop on the premises, by men skilled in their trade. *We invite you to try our way soon.*

Botany 500 Suits and Topcoats $69.75
Tailored by Daroff

Embassy Suits and Topcoats from $49.95

Exclusive with us
H. G. Rafalowsky
HOME OF BOTANY 500 CLOTHES — TAILORED BY DAROFF
71 ALBANY AVE. — FREE PARKING, Courtesy Empire Market

NOW AT ALL SUNOCO DEALERS:

BLUE SUNOCO
Primed with *Butane*

...gives *quicker* quick-starts All Fall and Winter!

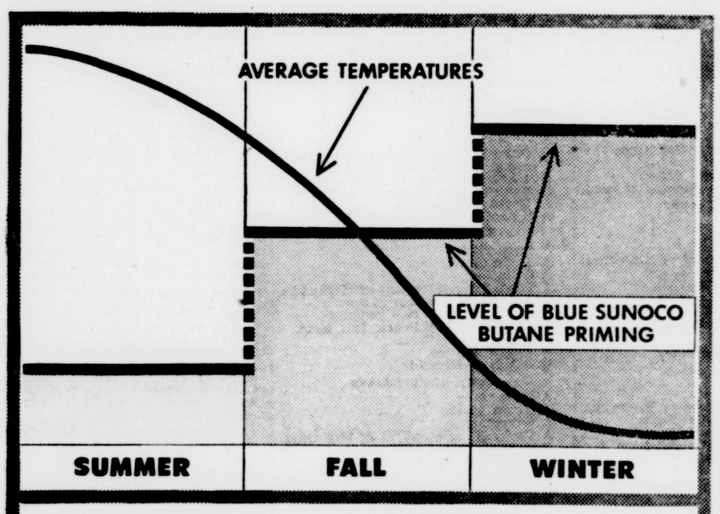

CHART SHOWS that, as seasonal temperatures drop, Butane is added to High-test Blue Sunoco to step up its cold weather volatility. As a result, Butane-Primed Blue Sunoco fires *instantly* in coldest weather . . . gives you *quicker* quick-starts all Fall and Winter.

PRIMED WITH BUTANE means that Blue Sunoco gasoline NOW at your Sunoco Dealer's is *specifically designed to give faster vaporization in cold weather*. That means High-test Blue Sunoco fires instantly...needs less choking...warms up faster to full power! That, in turn, means you get greater gasoline economy...*top engine performance* all Fall and Winter!

Discover what Butane-Primed cold weather starting is really like, fill up with Blue Sunoco... the *high-test* gasoline that sells at regular gas price! Now at your Sunoco Dealer's!

Compared to Premium-Priced Gasolines, High-test Blue Sunoco also gives you

MOST MILES PER GALLON

Official surveys show that Blue Sunoco has a "higher specific gravity" (weighs more) than practically all premium-priced gasolines. And, as automotive engineers know...*this extra weight means extra energy...more mileage*. Careful road tests showed that, due to this extra weight and energy, the mileage from High-test Blue Sunoco was unsurpassed by any premium-priced gas.

2¢ SAVING PER GALLON

High-test Blue Sunoco sells at regular gas price, which is usually 2 cents a gallon below premium-priced gasolines. In spite of its low price, Blue Sunoco gives you more value because of its outstanding balance of such qualities as anti-rust, quick-starting, anti-stalling, clean-burning, long mileage and high-test action.

Radio News: "Sunoco Three Star Extra — Your Newspaper of the Air," 6:45 p. m., Monday through Friday over NBC Stations.

High-test...Still at Regular Gas Price!

Discover Instant Starting...use Butane-Primed Blue Sunoco!

FREEZING WEATHER DUE SOON!

ACCORDING TO OFFICIAL TEN-YEAR WEATHER RECORDS

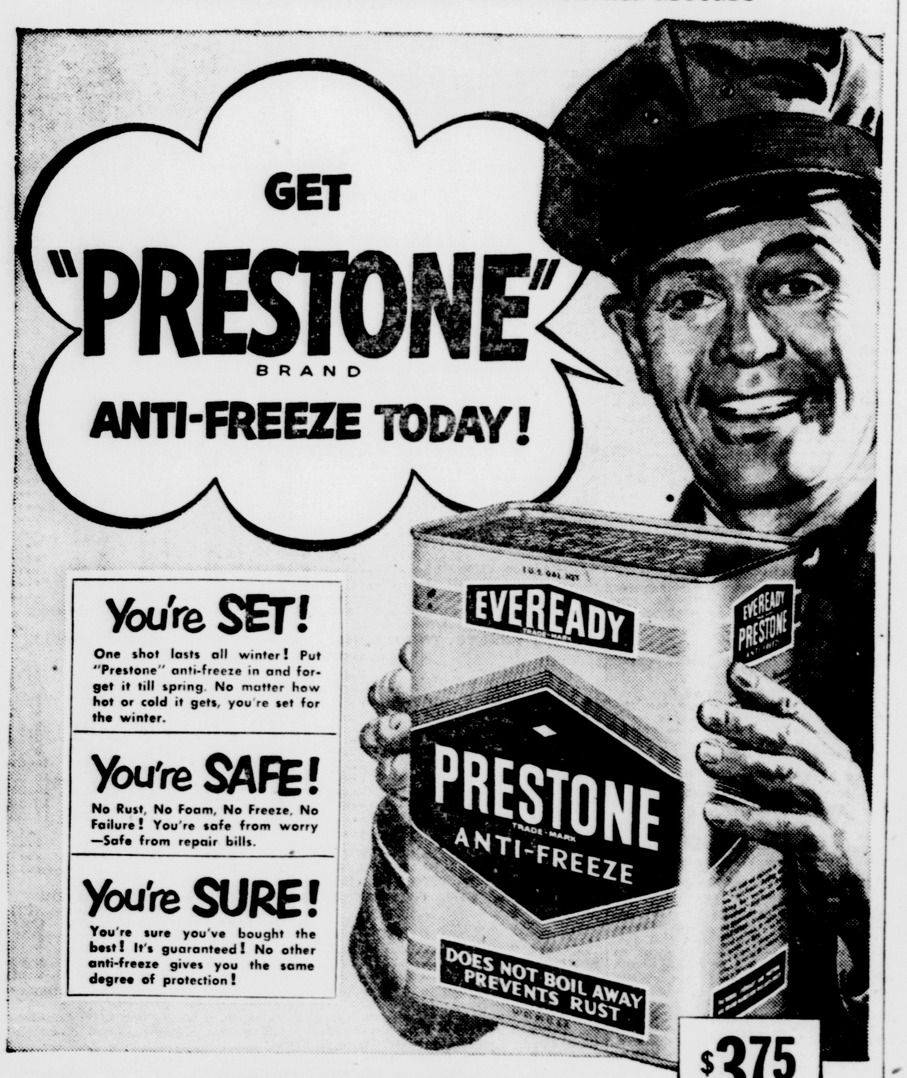

You're SET!
One shot lasts all winter! Put "Prestone" anti-freeze in and forget it till spring. No matter how hot or cold it gets, you're set for the winter.

You're SAFE!
No Rust, No Foam, No Freeze, No Failure! You're safe from worry —Safe from repair bills.

You're SURE!
You're sure you've bought the best! It's guaranteed! No other anti-freeze gives you the same degree of protection!

$3.75 PER GALLON
$1.00 PER QUART, IN CANS

NATIONAL CARBON COMPANY
A Division of Union Carbide and Carbon Corporation
30 EAST 42nd STREET, NEW YORK 17, N. Y.

The registered trade-marks "Prestone" and "Eveready" distinguish products of Union Carbide and Carbon Corporation

LEGAL NOTICE

INVITATION TO BIDDERS

Sealed proposals will be received by the Commissioners of the Board of Public Works of the City of Kingston, N. Y., at its office in the City Hall, 408 Broadway, Kingston, N. Y., until 3:00 p m., October 30th, 1951, at which time and place they will be publicly opened and read.

Proposals are invited on Contract No. 10.

Sec. 1—Cornell Street Regulator between Ten Broeck and Foxhall Avenues.

Sec. 2—Grand Street supplementary sewer between Foxhall and Hasbrouck Avenues.

On which contract the approximate quantities of items for the comparison of bids is as follows:

SECTION 1

Item I—534 Lin. Ft. 36" R.C. pipe sewer 6'-8' depth
Item II—236 Lin. Ft. 12" V.T. pipe sewer 0'-6' depth
Item III—3 Manholes complete
Item IV—2 Overflow manholes complete
Item V—8 Catch basins Type A complete

SECTION 2

Item I—186 Lin. Ft. 30" R.C. pipe sewer 6'-8' depth
Item II—154 Lin. Ft. 30" R.C. pipe sewer 0'-6' depth
Item III—360 Lin. Ft. 24" R.C. pipe sewer 0'-6' depth
Item IV—250 Lin. Ft. 18" R.C. pipe sewer 0'-6' depth
Item V—510 Lin. Ft. 12" V.T. pipe sewer
Item VI—60 Lin. Ft. 14" C.I. pipe Class B 0'-6' depth
Item VII—6 Standard manholes complete
Item VIII—18 Catch basins Type A complete

Proposals must be submitted on forms furnished by the Board of Public Works. These forms, together with other contract documents including plans and specifications, may be obtained from the Dept. of Engineering, A. F. Hallinan, City Engineer, City Hall, upon the deposit of $5.00, which will be refunded upon the return of documents in good order within ten days after the opening of bids. These documents may be examined free of charge at the above office of the Department of Engineering.

Each proposal must be accompanied by a certified or cashier's check, or for the amount of ten per cent of the total amount bid, which will be returnable upon the non-acceptance of bid or the execution of the contract. No bids may be withdrawn for a period of 30 days after the date set for the opening of bids.

The Commissioners expressly reserve the right to waive any informalities in or to accept any bid, or to reject any or all bids, or to award on any or all items, as the interest of the City of Kingston may appear to require.

By order of the Board of Public Works of the City of Kingston.

Date, Oct. 18, 1951.
A. FOSTER WINFIELD
Asst. Secretary

STATE OF NEW YORK SUPREME COURT, COUNTY OF ULSTER—CASIMIR JOHN KAWECKI and ANNA A. KAWECKI, Plaintiffs, against JOHN A. BENNETT, CLIFFORD T. BENNETT, JOSEPH R. BENNETT, THE PEOPLE OF THE STATE OF NEW YORK, ARTHUR H. FRIEDMAN, if living and his wife, if any, and all devisees distributees and heirs-at-law of the said Arthur H. Friedman, if he be deceased, and also all persons who, by purchase or inheritance or otherwise, have or claim to have an interest in the premises described in the Complaint herein, derived through the said Arthur H. Friedman or through his devisees, distributees or heirs-at-law or through any of them, which devisees, distributees, heirs-at-law and other persons, if any there be, and their names are unknown to plaintiff, and all persons who have or make any claim whatever as executors or administrators of any person who may be deceased and who, if living, would have any interest in the premises described in the Complaint herein, derived through the said Arthur H. Friedman or through his devisees, distributees or heirs-at-law, which persons, if any there be, and their names are unknown to plaintiffs, Defendants.

SUMMONS

TO THE ABOVE NAMED DEFENDANTS:

YOU ARE HEREBY SUMMONED to answer the complaint in this action, and to serve a copy of your answer, or, if the complaint is not served with this summons, to serve a notice of appearance, on the plaintiff's attorney within twenty days after the service of this summons, exclusive of the day of service. In case of your failure to appear or answer, judgment will be taken against you by default for the relief demanded in the complaint.

Trial to be held in the County of Ulster.

Dated this 1st day of June, 1951.

RAYMOND J. MINO
Attorney for Plaintiffs
Office and P. O. Address
78 Main Street
Kingston, New York

TO THE ABOVE NAMED DEFENDANTS IN THIS ACTION:

The foregoing Summons is served upon you by publication pursuant to an order of Hon. Harry E. Schirick, a Justice of the Supreme Court of the State of New York, dated the 24th day of September, 1951, and filed with the Clerk in the Office of the Clerk of the County of Ulster at Kingston, New York.

This is an action brought pursuant to Article 15 of the Real Property Law of the State of New York to compel the determination of claims to the real property described below:

ALL THAT PIECE OR PARCEL OF LAND, lying and being in the Town of Marbletown, County of Ulster, State of New York, generally bounded and described as follows:

Sixty-two acres more or less, described as farm Pacama. Bounded North and East by Jansen, South by Oakly, West by Sampson, against which the words "Bennett, T. A." appear on the assessment roll of the Town of Marbletown for the year 1939.

Being a portion or all of the property as more particularly described in a certain deed from Margaret Ellson to I. Paradise, which said deed was dated April 26, 1923 and recorded in the Ulster County Clerk's Office on August 6, 1923, in Liber 488 of Deeds at page 107.

The above described premises are more particularly described as follows:

Beginning at a point on the northerly side of the Lamontville-Lapla Town Road, which point of beginning is the intersection of a stone wall dividing lands of Raffo and the lands herein described with said Lamontville-Lapla Town Road, thence from said point of beginning along a wall and the lands of Raffo on a course of North 33° 3' East 626.0 feet to a heap of stones, thence south 65° 29' East still along the lands of Raffo 208.5 feet to a point, thence South 24° 14' West still along the lands of Raffo 272.6 feet to a point, thence North 48° 31' East for a distance of 129.6 feet to a heap of stones, thence North 19° 22' West along a fence and wall and along the lands reputedly owned by Johnstone for a distance of 991.9 feet to a heap of stones, thence North 50° 00' East 336.6 feet to a heap of stones, thence North 10° 22' West 693.0 feet to a heap of stones, thence South 50° 00' West 336.6 feet to a heap of stones, thence North 16° 47' West 769.4 feet to a heap of stones, thence South 48° 28' West for a distance of 735.0 feet to a heap of stones, thence South 42° 52' East along the lands reputedly owned by Broadhead for a distance of 356.8 feet to a corner in a stone wall, thence still along the lands reputedly owned by Broadhead South 40° 17' East for a distance of 333.1 feet to a point, thence South 49° 57' West still along the lands reputedly of Broadhead and along a stone wall for a distance of 581.1 feet to a point, thence South 9° 45' East along the lands reputedly owned by Elliott and the State of New York and along a stone wall for a distance of 1002.8 feet to a point on the northerly side of the Lamontville Lapla Town Road, thence in an Easterly direction along said Lamontville-Lapla Town Road for a distance of 385+ feet to the point and place of beginning. This more particular description being in accordance with a survey made by A. J. Van Benschoten, licensed surveyor, in May, 1950, as shown on a map of said above described premises attached to this Complaint and made a part hereof, marked "Exhibit A."

Dated: September 25th, 1951.

RAYMOND J. MINO
Attorney for Plaintiffs
Office and P. O. Address
78 Main Street
Kingston, New York

Use Freeman Want Ads

LEGAL NOTICES

THE PEOPLE OF THE STATE OF NEW YORK, BY THE GRACE OF GOD FREE AND INDEPENDENT, TO—

Helen M. DuBois and George H. Bauer and to all persons interested in the estate of George J. Bauer, late of the Town of New Paltz, County of Ulster and State of New York, deceased, as creditors, legatees, distributees or otherwise,

GREETING:

YOU AND EACH OF YOU ARE HEREBY CITED TO SHOW CAUSE at a Surrogate's Court to be held in and for the County of Ulster at the Surrogate's Office in the City of Kingston, N. Y., on the 19th day of November, 1951, at ten o'clock in the forenoon of that day, why the account of proceedings of Frances B. Corwin of the Town of New Paltz, County of Ulster and State of New York, as administratrix of said deceased, should not be judicially settled and allowed upon the petition of said Frances B. Corwin.

IN TESTIMONY WHEREOF, We have caused the seal of said Surrogate's Court to be hereunto affixed. WITNESS, Hon. [L. S.] JOHN B. STERLEY, Surrogate of our said County of Ulster, at Kingston, N. Y., this 13th day of October, 1951.

H. LeROY GILL
Clerk of the Surrogate's Court

THE PEOPLE OF THE STATE OF NEW YORK BY THE GRACE OF GOOD, FREE AND INDEPENDENT, TO—

HELEN BURKE PETTIT, if living, and if dead, her executors, administrators and all legatees, devisees and distributees of the said Helen Burket Pettit,

SEND GREETING:

Upon the petition of Adelaide C. Pettit of the City of Kingston, Ulster County New York,

You and each of you are hereby cited to show cause, at a Surrogate's Court to be held in and for the County of Ulster, at the Surrogate's Office, in the City of Kingston, in said County, on the 13th day of November, 1951 next, at ten o'clock in the forenoon of that day, why Letters of Administration of the Goods, Chattels and Credits which were of EDWIN C. PETTIT, late of the City of Kingston, Ulster County, New York, should not be issued to ADELAIDE C. PETTIT, the petitioner, and the Administrator's Bond dispensed with.

IN TESTIMONY WHEREOF, we have caused the seal of the said Surrogate's Court to be hereunto affixed. Witness, Hon. JOHN B. STERLEY, [L. S.] Surrogate of our said County, at the City of Kingston, the 13th day of October in the year of our Lord one thousand nine hundred and fifty-one.

H. LeROY GILL
Clerk of Surrogate's Court

NOTICE TO CONTRACTORS

Sealed proposals will be received by the Board of Education, Kingston, New York until 8:00 P. M., November 19, 1951, at its office in the Kingston High School, at which time and place they will be publicly opened and read for furnishing all labor and materials for the construction of a Physical Education Building on the property of the Kingston High School, 409 Broadway, Kingston, New York.

Plans and specifications for:
Contract #1—General Construction
Contract #2—Heating and Ventilating
Contract #3—Plumbing
Contract #4—Electric

may be seen at the office of Gerard W. Betz, architect, 284 Wall Street, Kingston, New York, and copies may be secured by application to the Architect with a deposit of twenty-five dollars ($25.00) for each classification requested, which will be refunded on return of plans and specifications in good order. Deposits for plans shall be to the order of Gerard W. Betz.

Each proposal for each of the four (4) classes of work must be accompanied by a bid bond or certified check on a National Bank or Trust Company for 5% of the contract price, made payable to the Board of Education, Kingston, New York as security that if the proposal be accepted the bidder will enter into a contract for the work.

A bond of 100% of the contract price will be required on contract.

If the proposal as submitted is not accepted by said Board of Education within thirty (30) days after the opening of bids, the check will be returned to the prospective bidder.

No bidder may withdraw his bid within 45 days after the actual date of the opening thereof.

Attention of bidders is particularly called to the requirements as to the conditions of employment to be observed and minimum wages to be paid under the contract.

The Board of Education of Kingston, New York reserves the right to reject any or all proposals which may be deemed to be not to the best interest of the City of Kingston.

Kingston, N. Y., October 26, 1951.

Signed:
BOARD OF EDUCATION,
Kingston, New York
ARTHUR J. LAIDLAW,
Clerk

NOTICE TO CONTRACTORS

BOARD OF EDUCATION
RED HOOK CENTRAL DISTRICT SCHOOL
RED HOOK, NEW YORK
November 2, 1951

PROJECT: ADDITIONAL WORK AND ALTERATIONS TO THE RED HOOK CENTRAL DISTRICT SCHOOL, RED HOOK, NEW YORK.

1. Sealed bids will be received until 1:00 P. M., Eastern Standard Time, November 28, 1951, by the Board of Education, Red Hook, New York, and then publicly opened, in the presence of one or more representatives of the Owners and such bidders as may desire to be present, for furnishing all plant, labor, materials and equipment, and performing all work for the above described project in strict accordance with the specifications, schedules, drawings and addenda. Separate sealed bids will be received covering: (1) General Construction, (2) Plumbing, (3) Heating and Ventilating, (4) Electric Work including Lighting Fixtures.

2. The "Information for Bidders," "Forms of Bids," "Form of Contract," "Plans," "Specifications," and "Forms of Bid Bond" and "Performance Bond," may be obtained at the office of Reisner & Urbahn, Architects, 654 Madison Avenue, New York, New York, upon deposit by cash or certified check made payable to the Architects in the amount of $25.00 for general construction plans and specifications and $15.00 each for heating and ventilating, plumbing, and electrical plans and specifications. Any bidder, upon returning such plans and specifications within ten (10) days after the opening of bid, in good condition, will be refunded his deposit and any non-bidder, upon so returning such documents, will forfeit his deposit. For the convenience of prospective bidders, subcontractors and materialmen, plans and specifications are also being placed on file as follows:

Albany Builders' Exchange, 372 Hudson Avenue, Albany 6, N. Y.
Brown Letters Inc., 101 Park Avenue, New York, N. Y.
Dodge Reports, 119 West 40th Street, New York, N. Y.

3. Each bid, submitted in sealed envelopes, shall be clearly marked for identification on the outside as "Bid for General Construction Work," "Bid for Plumbing Work," "Bid for Heating Work," "Bid for Electrical Work including Lighting Fixtures." Each bid shall be further identified by "Alterations and Additions to Red Hook Central District School, Red Hook, N. Y."

The Board of Education, Red Hook, New York, reserves the right to waive any informalities in or to reject any and all bids.

Each bidder must deposit with his bid, security in an amount not less than five percent (5%) of the base bid in the form of a Bid Bond, or certified check upon a State or National Bank, signed by a duly authorized officer thereof, and drawn to the order of the Board of Education Red Hook, New York.

The attention of bidders is particularly called to the requirements as to minimum wage rates to be paid under the contract.

No bidder may withdraw his bid within forty-five (45) days of the actual opening thereof, but may withdraw at any time prior to closing time for the reception of bids.

Attention of bidders is particularly called to the fact that these bids must be sent to the Board of Education, Red Hook, New York, and must be received and in their hands at such address not later than 1:00 P. M., Eastern Standard Time, November 28, 1951.

BOARD OF EDUCATION
Red Hook, New York

Friendly Poker Game

By FRANK TRIPP

"What's the nearest you ever came to being killed?" One of the fellows around the poker table asked during the recess when the host brought in the midnight repast. He asked it more directly to Corky, whose pet expression is "You slay me!"

Corky, for Corcoran, is a swell guy but at that moment we were six victims of his prowess who wouldn't have cared much if he had been slain before we met him. We were stuffing down a fine lunch like pagans to gain more time to recoup our losses.

For Corky had all the chips; and had been known to quit a game suddenly and unexpectedly; laid it on his "old lady" who couldn't sleep till he got home—so he said.

So it was after Corky left—with most of the dough—that the tension eased and one by one the pals told of their narrow escapes from death. Scotty was voted Grand Exalted Liar — for life.

Scotty and Dick were in the war but war incidents were barred, to keep the peace; 'cause Scotty was a Marine and Dick in the Army. You'd think they fought on different sides when they talked war.

That's why Scotty had to confine himself to the bull story that he told, while Dick razzed him. I'm not sure; maybe you'll believe it.

* * *

"I WAS BROUGHT UP on a farm," Scotty related. "My father always kept a bull and he didn't think one worth keeping unless he was the meanest critter in the country. When I was about 14 he had the worst one of the lot, a black devil with an ugly brindle face and a neck like a bulldozer. We called him Nitro Glycerine—Nitro for short.

"One day I walked up to Nitro's pen to tease him with my new red shirt," the hero went on. "The husky fence fell like a matchbox before Nitro's onrush. He roared and bellowed and lowered his horns into the earth at my very feet.

"When he straightened up I was hanging on his horns by my new red shirt, just by one sleeve. He tried to shake me off but I had the presence of mind to grab him by the ears and swing astride his neck."

Even the dealer paused, with a card in midair. Scotty went on: "He crashed right through the sturdy barn door, thinking of course to crush me against it. But I was too smart for him. I clung flat to his neck and never got a scratch.

"Inside the barn he arched his back, flung his frothing nostrils into the air, to throw me off. That was my chance. I let him throw me. And brother, he did; way back to the farthest corner of the haymow."

"And I suppose they didn't get you out till next hayin' time," said Dick.

"Yes, they did," said unruffled Scotty, "but they couldn't get the bull out of the barn until he chased my red shirt back to the bull pen. There he caught up to me again—"

"And kissed you," blurted Dick—"She's open for two whites."

"No he didn't kiss me. When he lunged to gore me I nimbly dove aside. Foiled, he crashed his head into a concrete watering trough and—"

"And drowned," razzed Dick—"I'll take three cards."

"No, not drowned. He just plain hit it so hard that my father had to kill him."

* * *

THUS ENDED Scotty's harrowing tale. Everybody groaned. The betting went on and Dick took over:

"I remember the incident well," he said. "What a small world. To think that you and I should meet after all these years.

"It was my father who bought old Nitro's carcass from your dad. Pop was a taxidermist. He stuffed Nitro's hide and sold it to the American Tobacco Company. That's Nitro's picture on those sacks of Bull Durham."

More groans, as Dick added: "Finally the bull came back on pop's hands again."

"Then I suppose he sold it to Sitting Bull," countered Scotty.

"No, he gave it to Stonewall Jackson's son-in-law, and it stood for 30 years on the site of the Battle of Bull Run. Today is —"

"Yeah, let's hear: just where is the bull now?" risked Scotty—with his neck 'way out. Then he got it:

"You ought to know; you spent your life shooting it."

Somebody said: "I'll raise you five"—and I passed.

Drawing to bobtails is only half the fun of a friendly poker game.

(Copyright, 1951, General Features Corp.)

LEGAL NOTICE

NOTICE OF GENERAL ELECTION

Pursuant to the provisions of Section 77 of the Election Law, notice is hereby given that a general election will be held throughout the County of Ulster on Tuesday, November 6, 1951.

That the public officers to be voted for within said County at said general election are as follows, to wit;

A Justice of the Supreme Court for the 3rd Judicial District, in the place of Herbert D. Hamm.

A County Clerk, in the place of Harry D. Sutton.

A Coroner in the place of Ernest A. Kelly.

In the City of Kingston in addition to the foregoing the following officers will be voted for:

A Mayor in the place of Oscar V. Newkirk.

An Alderman-at-Large in the place of Joseph Kelly.

A Supervisor for each and every Ward in said City of Kingston.

An Alderman for each and every Ward in said City of Kingston.

All whose terms of office will expire on the last day of December next.

Notice is further given that in addition to the foregoing officers to be voted for within said County and in the City of Kingston, the following town officers will be voted for in the several towns of said County of Ulster, to wit:

Town of Denning

A Supervisor.
A Town Clerk.
A Collector
A Town Superintendent of Highways.
One Assessor for four years.
One Assessor for two years.
Two Justices of the Peace, full term.

Town of Esopus

A Supervisor.
A Town Clerk.
A Collector.
A Town Superintendent of Highways.
One Assessor for four years.
One Assessor for two years.
One Assessor for two years.
A Justice of the Peace, full term.
One Town Councilman.
A School Director.

Town of Gardiner

A Supervisor.
A Town Clerk
A Collector.
A Town Superintendent of Highways.
One Assessor for four years.
One Assessor for two years.
A Justice of the Peace, full term.
One Town Councilman.
A School Director.

Town of Hardenbergh

A Supervisor.
A Town Clerk.
A Collector.
A Town Superintendent of Highways.
One Assessor for four years.
One Assessor for two years.
Two Justices of the Peace, full term.
One School Director

Town of Hurley

A Supervisor.
A Town Clerk.
A Collector.
A Town Superintendent of Highways.
One Assessor for four years.
One Assessor for two years.
One Assessor for two years (to fill vacancy)
A Justice of the Peace, full term.
One Town Councilman.
A School Director.

Town of Kingston

A Supervisor.
A Town Clerk.
A Collector.
A Town Superintendent of Highways.
One Assessor for four years.
One Assessor for two years.
One School Director.

Town of Lloyd

A Supervisor.
A Town Clerk.
A Town Superintendent of Highways.
One Assessor for four years.
One Assessor for two years.
One Justice of the Peace, full term.
One Town Councilman.
One School Director.

Town of Marbletown

A Supervisor
A Town Clerk.
A Town Superintendent of Highways.
One Assessor for four years.
One Assessor for two years.
A Justice of the Peace, full term.
One Town Councilman.
One School Director.

Town of Marlborough

A Supervisor.
A Town Clerk.
A Collector.
A Town Superintendent of Highways.
One Assessor for four years.
One Assessor for two years.
Two Justices of the Peace, full term.
One School Director.

Town of New Paltz

A Supervisor.
A Town Clerk.
A Collector.
A Town Superintendent of Highways.
One Assessor for four years.
One Assessor for two years.
One Assessor for two years.
One School Director.

Town of Olive

A Supervisor.
A Town Clerk.
A Collector.
A Town Superintendent of Highways.
One Assessor for four years.
One Assessor for two years.
Two Justices of the Peace, full term.

Town of Plattekill

A Supervisor.
A Collector.
A Town Superintendent of Highways.
One Assessor for four years.
One Assessor for two years.
One Assessor for two years (to fill vacancy).
One Justice of the Peace, full term.
One Town Councilman.
One School Director.

Town of Rochester

A Supervisor.
A Town Clerk.
A Collector.
A Town Superintendent of Highways.
One Assessor for four years.
One Assessor for two years.
One Assessor for two years.
Two Justices of the Peace, full term.
One Justice of the Peace, short term.
One School director.

Town of Rosendale

A Supervisor.
A Town Clerk.
A Collector.
A Town Superintendent of Highways.
One Assessor for four years.
One Assessor for two years.
A Justice of the Peace, full term.
A Town Councilman.
A School Director.

Town of Saugerties

A Supervisor.
A Town Clerk.
A Collector.
A Town Superintendent of Highways.
One Assessor for four years.
One Assessor for two years.
A Justice of the Peace, full term.
A Town Councilman.
A Police Justice.
One School Director.

Town of Shandaken

A Supervisor.
A Town Clerk.
A Collector.
A Town Superintendent of Highways.
One Assessor for four years.
One Assessor for two years.
One Justice of the Peace, full term.
A Town Councilman.
One School Director.

Town of Shawangunk

A Supervisor.
A Town Clerk.
A Town Superintendent of Highways.
One Assessor for four years.
One Assessor for two years.
A Justice of the Peace, full term.
A Town Councilman.
One School Director.

Town of Ulster

A Supervisor.
A Town Clerk.
A Collector.
A Town Superintendent of Highways.
One Assessor for four years.
One Assessor for two years.
A Justice of the Peace, full term.
A Town Councilman.
One School Director.

Town of Wawarsing

A Supervisor.
A Town Clerk
A Collector.
A Town Superintendent of Highways.
One Assessor for four years.
One Assessor for two years.
A Justice of the Peace, full term.
A Town Councilman.
One School Director.

Town of Woodstock

A Supervisor.
A Town Clerk
A Town Superintendent of Highways.
One Assessor for four years.
One Assessor for two years.
A Justice of the Peace, full term.
A Town Councilman.
One School Director.

Notice is further given that there will be submitted to the qualified voters of the County of Ulster at said general election to be held aforesaid eight proposed amendments to the Constitution of the State of New York and that any voter may obtain a copy of said Amendments upon application to the Board of Elections of the County of Ulster. Also copies may be obtained at polling places on the regular days of registration.

Given under the hands of the Commissioners of Election and the seal of office of the Board of Elections in and for the County of Ulster at the [L. S.] City of Kingston this 8th day of October, 1951.

JOSEPH EPSTEIN
HERBERT E. THOMAS
Commissioners of Elections for the County of Ulster.

LEGAL NOTICE

NOTICE OF GENERAL ELECTION

Pursuant to the provisions of Section 77 of the Election Law, notice is hereby given that a general election will be held throughout the County of Ulster on Tuesday, November 6, 1951.

That the public officers to be voted for within said County at said general election are as follows, to wit;

A Justice of the Supreme Court for the 3rd Judicial District, in the place of Herbert D. Hamm.

A County Clerk, in the place of Harry D. Sutton.

A Coroner in the place of Ernest A. Kelly.

In the City of Kingston in addition to the foregoing the following officers will be voted for:

A Mayor in the place of Oscar V. Newkirk.

An Alderman-at-Large in the place of Joseph Kelly.

A Supervisor for each and every Ward in said City of Kingston.

An Alderman for each and every Ward in said City of Kingston.

All whose terms of office will expire on the last day of December next.

Notice is further given that in addition to the foregoing officers to be voted for within said County and in the City of Kingston, the following town officers will be voted for in the several towns of said County of Ulster, to wit:

Town of Denning

A Supervisor.
A Town Clerk.
A Collector
A Town Superintendent of Highways.
One Assessor for four years.
One Assessor for two years.
Two Justices of the Peace, full term.

Town of Esopus

A Supervisor.
A Town Clerk.
A Collector.
A Town Superintendent of Highways.
One Assessor for four years.
One Assessor for two years.
One Assessor for two years.
A Justice of the Peace, full term.
One Town Councilman.
A School Director.

Town of Gardiner

A Supervisor.
A Town Clerk
A Collector.
A Town Superintendent of Highways.
One Assessor for four years.
One Assessor for two years.
A Justice of the Peace, full term.
One Town Councilman.
A School Director.

Town of Hardenbergh

A Supervisor.
A Town Clerk.
A Collector.
A Town Superintendent of Highways.
One Assessor for four years.
One Assessor for two years.
Two Justices of the Peace, full term.
One School Director

Town of Hurley

A Supervisor.
A Town Clerk.
A Collector.
A Town Superintendent of Highways.
One Assessor for four years.
One Assessor for two years.
One Assessor for two years (to fill vacancy)
A Justice of the Peace, full term.
One Town Councilman.
A School Director.

Town of Kingston

A Supervisor.
A Town Clerk.
A Collector.
A Town Superintendent of Highways.
One Assessor for four years.
One Assessor for two years.
One School Director.

Town of Lloyd

A Supervisor.
A Town Clerk.
A Town Superintendent of Highways.
One Assessor for four years.
One Assessor for two years.
One Justice of the Peace, full term.
One Town Councilman.
One School Director.

Town of Marbletown

A Supervisor
A Town Clerk.
A Town Superintendent of Highways.
One Assessor for four years.
One Assessor for two years.
A Justice of the Peace, full term.
One Town Councilman.
One School Director.

Town of Marlborough

A Supervisor.
A Town Clerk.
A Collector.
A Town Superintendent of Highways.
One Assessor for four years.
One Assessor for two years.
Two Justices of the Peace, full term.
One School Director.

Town of New Paltz

A Supervisor.
A Town Clerk.
A Collector.
A Town Superintendent of Highways.
One Assessor for four years.
One Assessor for two years.
One Assessor for two years.
One School Director.

Town of Olive

A Supervisor.
A Town Clerk.
A Collector.
A Town Superintendent of Highways.
One Assessor for four years.
One Assessor for two years.
Two Justices of the Peace, full term.

Town of Plattekill

A Supervisor.
A Collector.
A Town Superintendent of Highways.
One Assessor for four years.
One Assessor for two years.
One Assessor for two years (to fill vacancy).
One Justice of the Peace, full term.
One Town Councilman.
One School Director.

Town of Rochester

A Supervisor.
A Town Clerk.
A Collector.
A Town Superintendent of Highways.
One Assessor for four years.
One Assessor for two years.
One Assessor for two years.
Two Justices of the Peace, full term.
One Justice of the Peace, short term.
One School director.

Town of Rosendale

A Supervisor.
A Town Clerk.
A Collector.
A Town Superintendent of Highways.
One Assessor for four years.
One Assessor for two years.
A Justice of the Peace, full term.
A Town Councilman.
A School Director.

Town of Saugerties

A Supervisor.
A Town Clerk.
A Collector.
A Town Superintendent of Highways.
One Assessor for four years.
One Assessor for two years.
A Justice of the Peace, full term.
A Town Councilman.
A Police Justice.
One School Director.

Town of Shandaken

A Supervisor.
A Town Clerk.
A Collector.
A Town Superintendent of Highways.
One Assessor for four years.
One Assessor for two years.
One Justice of the Peace, full term.
A Town Councilman.
One School Director.

Town of Shawangunk

A Supervisor.
A Town Clerk.
A Town Superintendent of Highways.
One Assessor for four years.
One Assessor for two years.
A Justice of the Peace, full term.
A Town Councilman.
One School Director.

Town of Ulster

A Supervisor.
A Town Clerk.
A Collector.
A Town Superintendent of Highways.
One Assessor for four years.
One Assessor for two years.
A Justice of the Peace, full term.
A Town Councilman.
One School Director.

Town of Wawarsing

A Supervisor.
A Town Clerk
A Collector.
A Town Superintendent of Highways.
One Assessor for four years.
One Assessor for two years.
A Justice of the Peace, full term.
A Town Councilman.
One School Director.

Town of Woodstock

A Supervisor.
A Town Clerk
A Town Superintendent of Highways.
One Assessor for four years.
One Assessor for two years.
A Justice of the Peace, full term.
A Town Councilman.
One School Director.

Notice is further given that there will be submitted to the qualified voters of the County of Ulster at said general election to be held aforesaid eight proposed amendments to the Constitution of the State of New York and that any voter may obtain a copy of said Amendments upon application to the Board of Elections of the County of Ulster. Also copies may be obtained at polling places on the regular days of registration.

Given under the hands of the Commissioners of Election and the seal of office of the Board of Elections in and for the County of Ulster at the [L. S.] City of Kingston this 8th day of October, 1951.

JOSEPH EPSTEIN
HERBERT E. THOMAS
Commissioners of Elections for the County of Ulster.

Famous Landmark

HORIZONTAL

1,7 Depicted famous landmark
13 Thoroughfare
14 Merciful
15 Seine
16 Dinner course
18 Insect
19 Correlative of either
20 Calmer
22 Doctor (ab.)
23 Rim
25 Iroquoian Indian
27 Spirit
28 Metal
29 Tellurium (symbol)
30 Half an em
31 Digraph
32 Near
33 Food regime
35 Bristle
38 Land measure
39 Revise
40 Caius Julius (ab.)
41 Dry goods merchants
47 Niton (symbol)
48 Chill
50 Angry
51 Man's name
52 Region of France
54 Wild ass
56 Capes
57 Romances

VERTICAL

1 Light boats
2 Exaggerate
3 Permit
4 Not (prefix)
5 Ponder
6 Close
7 Conjunction
8 Impolite
9 Part of "be"
10 Poke
11 Bloodlessness
12 Required
17 French article
20 Chose
21 Frees
24 Trough
26 Leased
33 It is to commemorate the —— wars
34 Frozen water pendent
36 Bright ornament
37 Essential oils
42 Cereal grain
43 War god of Greece
44 Parent
45 Famous English school
46 Nevada city
49 Worm
51 Era
53 While
55 Average (ab.)

Answer to Previous Puzzle

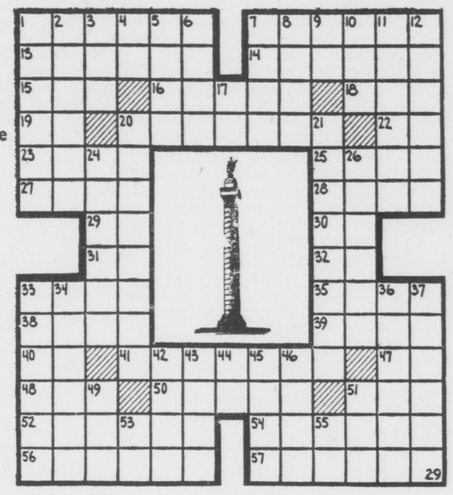

WALLKILL

Wallkill, Oct. 29—Mr. and Mrs. Albert Woessner and daughter, Judy, of College Point, L. I., spent the weekend with his parents, Mr. and Mrs. Arthur Woessner.

Mr. and Mrs. Claude L. Decker enjoyed a two-day visit with the Rev. and Mrs. F. R. Bosch of Flushing, a former Wallkill minister.

Mr. and Mrs. Joseph W. Morris and sons were visitors Sunday at the home of his aunt and uncle, Mr. and Mrs. Edward Scott of Middletown.

Mr. and Mrs. John Lewis spent the week-end at Danbury, Conn., visiting friends and relatives.

Mr. and Mrs. C. E. Penney spent the weekend at the camp Cha-Lo at Wold Pond in Sullivan county.

Mr. and Mrs. Wallace Palen and son, Douglas were guests Sunday at the home of her parents, Mr. and Mrs. W. Morehouse.

Chauncey A. Morehouse, athletic director at Perkiomen School, Pennsburg, Pa., spent the weekend with his parents, Mr. and Mrs. Harry W. Morehouse. He also attended homecoming week at Springfield College, Springfield, Mass.

Mr. and Mrs. Adam Klonoski and family of Kingston were visitors in Wallkill Sunday. They also attended the wedding of Miss Thelma Christian, a niece of theirs.

Mrs. Viola Jansen was a guest Tuesday night at the home of Mr. and Mrs. Joseph W. Morris.

Mrs. Harry Powers and Mrs. Arthur Taylor were co-hostesses at a surprise stork shower at the Taylor home last Thursday night. The room was attractively decorated in pink and blue streamers and the gifts were placed in a pink and blue bassinet for the guest of honor. Refreshments were served. Those present were the Mmes. John Messerschmitt, Sr., John Messerschmitt, Jr., of Gardiner; Lillia Mentz, Evelyn Buttle, Dorothy Mentz of Walden, and Nell White, Dora Marcinkowski, Harriet McHugh, Lois Morris, Doris Agar, Agnes Curesky, Margaret Eckert, Nellie Lewis, Ruth Lockwood, Molly Rumsey Margaret Mulqueen, Marie Powers, Dorothy Taylor, Hannah Miggins and the Misses Jennie White, Mary Rumsey, Grace Taylor.

The Rev. Richard F. Hine and family have left for a trip to Chicago to visit his family and for Kalamazoo, Mich., to visit her family, Mr. and Mrs. Dato Tazelaar. While there they plan to attend the Hope College reunion, of which the Rev. Mr. Hine is a graduate.

Freak lightning has been known to tear stone pieces from buildings and fling them many city blocks away.

LEGAL NOTICE

RIVERVIEW CEMETERY, INC. ANNUAL MEETING

Notice is hereby given that the annual meeting of the lot owners of the RIVERVIEW CEMENTER, INC., of PORT EWEN, N. Y., will be held at CARD'S DRUG STORE IN THE VILLAGE OF PORT EWEN N. Y., November 3, 1951, at 2 o'clock in the afternoon for the purpose of electing two Directors for the term of three years, and for the transaction of such other business as may be brought before said meeting.

Dated October 15, 1951.

EMILY W. CARD
Secreteary

STATE OF NEW YORK DEPARTMENT OF STATE

Albany, October 1, 1951

Pursuant to the provisions of section seventy-two of the Election Law, the following Proposed Amendments to the Constitution numbers One to Eight, inclusive, will be submitted to the voters of the State for approval at the General Election on November sixth, nineteen hundred and fifty-one.

THOMAS J. CURRAN
Secretary of State

Abstract of Proposed Amendment Number One

The purpose and effect of this proposed amendment is to permit electors in the actual military service of the state or of the United States in the army, navy, air force or any branch thereof or in the coast guard, to vote, despite absence from their election districts, in time of peace as well as war, and to give the same right to a spouse, parent or child of such electors accompanying them if a qualified voter and a resident of the same election district. The present provision applies only to those in actual military service of the state, or of the United States in the army or navy and is limited to time of war.

Form of Submission of Proposed Amendment Number One

Shall the proposed amendment of article two, section one, of the constitution, in relation to absentee voting privileges of electors in military service and certain members of their immediate families, be approved?

Abstract of Proposed Amendment Number Two

The purpose and effect of this proposed amendment is to exempt from the requirement of personal registration of voters in the actual military service of the state, or of the United States, in the army, navy, air force or any branch thereof or in the coast guard, inmates of a veterans' bureau hospital located outside the state of New York and a spouse, parent or child of such voters accompanying them, if a qualified voter and a resident of the same election district.

Form of Submission of Proposed Amendment Number Two

Shall the proposed amendment to article two, section five, of the constitution, in relation to exempting from the requirement of personal registration voters in military service, inmates of certain veterans' bureau hospitals, and certain members of their immediate families, be approved?

Abstract of Proposed Amendment Number Three

The purpose and effect of this proposed amendment is to empower the legislature to provide for payment of increased pensions to members of a retirement system of the state or of a subdivision of the state.

Form of Submission of Proposed Amendment Number Three

Shall the proposed amendment of article seven, section eight, of the constitution, in relation to the power to increase pensons of members of a retirement system of the state or of a subdivision thereof be approved?

Abstract of Proposed Amendment Number Four

The purpose and effect of this proposed amendment is to empower the legislature, without submission to the people, to subject the state to liability for the payment of the bonded indebtedness of a public corporation created to construct state thruways, in a principal amount not to exceed $500,000,000, and to authorize the use of any state canal land and properties by such public corporation.

Form of Submission of Proposed Amendment Number Four

Shall the proposed amendment of article ten of the constitution by adding thereto proposed new section six, in relation to empowering the Legislature by law (a) to make the State liable for the payment of bonds and notes of a public corporation created to construct State thruways, and (b) to authorize the use of State canal lands and properties by such public corporation, be approved?

Abstract of Proposed Amendment Number Five

The purpose and effect of this proposed amendment is to provide for an appeal to the court of appeals from a non-final order of the appellate division in a proceeding by or against one or more public officers, a board, commission or other body of public officers, or a court or tribunal, when the court of appeals allows the same, without regard to the availability of appeal by stipulation for final order upon affirmance.

Form of Submission of Proposed Amendment Number Five

Shall the proposed amendment of article six, section seven, of the constitution, in relation to appeals to the court of appeals, by permission, from non-final orders in proceedings by or against public officers be approved?

Abstract of Proposed Amendment Number Six

The purpose and effect of this proposed amendment is to base municipal debt limitations upon a five year average of full valuation of taxable real estate rather than upon average assessed valuation as at present; to lower the percentage prescribed in the debt limitation for counties, other than Nassau,

LEGAL NOTICE

INVITATION TO BIDDERS

Sealed proposals will be received by the Commissioners of the Board of Public Works of the City of Kingston, N. Y., at its office in the City Hall, 408 Broadway, Kingston, N. Y., until 3:00 p. m., October 30th, 1951, at which time and place they will be publicly opened and read.

Proposals are invited on Contract No. 10.

Sec. 1—Cornell Street Regulator between Ten Broeck and Foxhall Avenues.

Sec. 2—Grand Street supplementary sewer between Foxhall and Hasbrouck Avenues.

On which contract the approximate quantities of items for the comparison of bids is as follows:

SECTION 1

Item I—534 Lin. Ft. 36" R.C. pipe sewer 6'-8' depth
Item II—236 Lin. Ft. 12" V.T. pipe sewer 0'-6' depth
Item III—3 Manholes complete
Item IV—2 Overflow manholes complete
Item V—8 Catch basins Type A complete

SECTION 2

Item I—186 Lin. Ft. 30" R.C. pipe sewer 6'-8' depth
Item II—154 Lin. Ft. 30" R.C. pipe sewer 0'-6' depth
Item III—360 Lin. Ft. 24" R.C. pipe sewer 0'-6' depth
Item IV—250 Lin. Ft. 18" R.C. pipe sewer 0'-6' depth
Item V—510 Lin. Ft. 12" V.T. pipe sewer
Item VI—60 Lin. Ft. 14" C.I. pipe Class B 0'-6' depth
Item VII—6 Standard manholes complete
Item VIII—18 Catch basins Type A complete

Proposals must be submitted on forms furnished by the Board of Public Works. These forms, together with other contract documents including plans and specifications, may be obtained from the Dept. of Engineering, A. F. Hallinan, City Engineer, City Hall, upon the deposit of $5.00, which will be refunded upon the return of documents in good order within ten days after the opening of bids. These documents may be examined free of charge at the above office of the Department of Engineering.

Each proposal must be accompanied by a certified or cashier's check, or for the amount of ten per cent of the total amount bid, which will be returnable upon the non-acceptance of bid or the execution of the contract. No bids may be withdrawn for a period of 30 days after the date set for the opening of bids.

The Commissioners expressly reserve the right to waive any informalities in or to accept any bid, or to reject any or all bids, or to award on any or all items, as the interest of the City of Kingston may appear to require.

By order of the Board of Public Works of the City of Kingston.

Date, Oct. 18, 1951.

A. FOSTER WINFIELD
Asst. Secretary

STATE OF NEW YORK SUPREME COURT, COUNTY OF ULSTER—CASIMIR JOHN KAWECKI and ANNA A. KAWECKI, Plaintiffs, against JOHN A. BENNETT, CLIFFORD T. BENNETT, JOSEPH R. BENNETT, THE PEOPLE OF THE STATE OF NEW YORK, ARTHUR H. FRIEDMAN, if living and his wife, if any, and all devisees distributees and heirs-at-law of the said Arthur H. Friedman, if he be deceased, and also all persons who, by purchase or inheritance or otherwise, have or claim to have an interest in the premises described in the Complaint herein, derived through the said Arthur H. Friedman or through his devisees, distributees or heirs-at-law or through any of them, which devisees, distributees, heirs-at-law and other persons, if any there be, and their names are unknown to plaintiff, and all persons who have or make any claim whatever as executors or administrators of any person who may be deceased and who, if living, would have any interest in the premises described in the Complaint herein, derived through the said Arthur H. Friedman, or his devisees, distributees or heirs-at-law, which persons, if any there be, and their names are unknown to plaintiffs, Defendants.

SUMMONS

TO THE ABOVE NAMED DEFENDANTS:

YOU ARE HEREBY SUMMONED to answer the complaint in this action, and to serve a copy of your answer, or, if the complaint is not served with this summons, to serve a notice of appearance, on the plaintiff's attorney within twenty days after the service of this summons, exclusive of the day of service. In case of your failure to appear or answer, judgment will be taken against you by default for the relief demanded in the complaint.

Trial to be held in the County of Ulster.

Dated this 1st day of June, 1951.

RAYMOND J. MINO
Attorney for Plaintiffs
Office and P. O. Address
78 Main Street
Kingston, New York

TO THE ABOVE NAMED DEFENDANTS IN THIS ACTION:

The foregoing Summons is served upon you by publication pursuant to an order of Hon. Harry E. Schirick, a Justice of the Supreme Court of the State of New York, dated the 24th day of September, 1951, and filed with the Clerk in the Office of the Clerk of the County of Ulster at Kingston, New York.

This is an action brought pursuant to Article 15 of the Real Property Law of the State of New York to compel the determination of claims to the real property described below:

ALL THAT PIECE OR PARCEL OF LAND, lying and being in the Town of Marbletown, County of Ulster, State of New York, generally bounded and described as follows:

Sixty-two acres more or less, described as farm Pacama. Bounded North and East by Jansen, South by Oakly, West by Sampson, against which the words "Bennett, T. A." appear on the assessment roll of the Town of Marbletown for the year 1939.

Being a portion or all of the property as more particularly described in a certain deed from Margaret Ellson to I. Paradise, which said deed was dated April 26, 1923 and recorded in the Ulster County Clerk's Office on August 6, 1923, in Liber 488 of Deeds at page 107.

The above described premises are more particularly described as follows:

Beginning at a point on the northerly side of the Lamontville-Lapla Town Road, which point of beginning is the intersection of a stone wall dividing lands of Raffo and the lands herein described with said Lamontville-Lapla Town Road, thence from said point of beginning along a wall and the lands of Raffo on a course of North 33° 3' East 626.0 feet to a heap of stones, thence south 65° 29' East still along the lands of Raffo 208.5 feet to a point, thence South 24° 14' West still along the lands of Raffo 272.6 feet to a point, thence North 48° 31' East for a distance of 129.6 feet to a heap of stones, thence North 19° 22' West along a fence and wall and along the lands reputedly owned by Johnstone for a distance of 991.9 feet to a heap of stones, thence North 50° 00' East 336.6 feet to a heap of stones, thence North 10° 22' West 693.0 feet to a heap of stones, thence South 50° 00' West 336.6 feet to a heap of stones, thence North 9° 47' West 799.4 feet to a heap of stones, thence South 48° 28' West for a distance of 735.0 feet to a heap of stones, thence South 42° 52' East along the lands reputedly owned by Broadhead for a distance of 356.8 feet to a corner in a stone wall, thence still along the lands reputedly owned by Broadhead South 40° 17' East for a distance of 333.1 feet to a point, thence South 49° 57' West still along the lands reputedly of Broadhead and along a stone wall for a distance of 581.1 feet to a point, thence South 9° 45' East along the lands reputedly owned by Elliott and the State of New York and along a stone wall for a distance of 1002.8 feet to a point on the northerly side of the Lamontville-Lapla Town Road, thence in an Easterly direction along said Lamontville-Lapla Town Road for a distance of 385+ feet to the point and place of beginning. This more particular description being in accordance with a survey made by A. J. Van Benschoten, licensed surveyor, in May, 1950, as shown on a map of said above described premises attached to this Complaint and made a part hereof, marked "Exhibit A".

Dated: September 25th, 1951

RAYMOND J. MINO
Attorney for Plaintiffs
Office and P. O. Address
78 Main Street
Kingston, New York

Use Freeman Want Ads

LEGAL NOTICES

THE PEOPLE OF THE STATE OF NEW YORK, BY THE GRACE OF GOD FREE AND INDEPENDENT. TO—

Helen M. DuBois and George H. Bauer and to all persons interested in the estate of George J. Bauer, late of the Town of New Paltz, County of Ulster and State of New York, deceased, as creditors, legatees, distributees or otherwise,

GREETING:

YOU AND EACH OF YOU ARE HEREBY CITED TO SHOW CAUSE at a Surrogate's Court to be held in and for the County of Ulster at the Surrogate's Office in the City of Kingston, N. Y., on the 19th day of November, 1951, at ten o'clock in the forenoon of that day, why the account of proceedings of Frances B. Corwin of the Town of New Paltz, County of Ulster and State of New York, as administratrix of said deceased, should not be judicially settled and allowed upon the petition of said Frances B. Corwin.

IN TESTIMONY WHEREOF, We have caused the seal of said Surrogate's Court to be hereunto affixed. WITNESS, Hon.
[L. S.] JOHN B. STERLEY, Surrogate of our said County of Ulster, at Kingston, N. Y., this 13th day of October, 1951.

H. LeROY GILL
Clerk of the Surrogate's Court

THE PEOPLE OF THE STATE OF NEW YORK BY THE GRACE OF GOOD, FREE AND INDEPENDENT. TO—

HELEN BURKE PETTIT, if living, and if dead, her executors, administrators and all legatees, devisees and distributees of the said Helen Burket Pettit,

SEND GREETING:

Upon the petition of Adelaide C. Pettit of the City of Kingston, Ulster County New York.

You and each of you are hereby cited to show cause, at a Surrogate's Court to be held in and for the County of Ulster, at the Surrogate's Office, in the City of Kingston, in said County, on the 13th day of November, 1951 next, at ten o'clock in the forenoon of that day, why Letters of Administration of the Goods, Chattels and Credits which were of EDWIN C. PETTIT, late of the City of Kingston, Ulster County, New York, should not be issued to ADELAIDE C. PETTIT, the petitioner, and the Administrator's Bond dispensed with.

IN TESTIMONY WHEREOF, we have caused the seal of the said Surrogate's Court to be hereunto affixed. Witness, Hon. JOHN B. STERLEY,
[L. S.] Surrogate of our said County, at the City of Kingston, the 13th day of October in the year of our Lord one thousand nine hundred and fifty-one.

H. LeROY GILL
Clerk of Surrogate's Court

NOTICE TO CONTRACTORS

Sealed proposals will be received by the Board of Education, Kingston, New York until 8:00 P. M. November 19, 1951, at its office in the Kingston High School, at which time and place they will be publicly opened and read for furnishing all labor and materials for the construction of a Physical Education Building on the property of the Kingston High School, 409 Broadway, Kingston, New York.

Plans and specifications for:

Contract #1—General Construction
Contract #2—Heating and Ventilating
Contract #3—Plumbing
Contract #4—Electric

may be seen at the office of Gerard W. Betz, architect, 284 Wall Street, Kingston, New York, and copies may be secured by application to the Architect with a deposit of twenty-five dollars ($25.00) for each classification requested, which will be refunded on return of plans and specifications in good order. Deposits for plans shall be to the order of Gerard W. Betz.

Each proposal for each of the four (4) classes of work must be accompanied by a bid bond or certified check on a National Bank or Trust Company for 5% of the contract price, made payable to the Board of Education, Kingston, New York as security that if the proposal be accepted the bidder will enter into a contract for the work.

A bond of 100% of the contract price will be required on contract.

If the proposal as submitted is not accepted by said Board of Education within thirty (30) days after the opening of bids, the check will be returned to the prospective bidder.

No bidder may withdraw his bid within 45 days after the actual date of the opening thereof.

Attention of bidders is particularly called to the requirements as to the conditions of employment to be observed and minimum wages to be paid under the contract.

The Board of Education of Kingston, New York reserves the right to reject any or all proposals which may be deemed to be not to the best interest of the City of Kingston.

Kingston, N. Y., October 26, 1951.

Signed:
BOARD OF EDUCATION,
Kingston, New York
ARTHUR J. LAIDLAW,
Clerk

NOTICE TO CONTRACTORS

BOARD OF EDUCATION
RED HOOK CENTRAL DISTRICT SCHOOL
RED HOOK, NEW YORK
November 2, 1951

PROJECT: ADDITIONAL WORK AND ALTERATIONS TO THE RED HOOK CENTRAL DISTRICT SCHOOL, RED HOOK, NEW YORK.

1. Sealed bids will be received until 1:00 P. M., Eastern Standard Time, November 28, 1951, by the Board of Education, Red Hook, New York, and then publicly opened, in the presence of one or more representatives of the Owners and such bidders as may desire to be present, for furnishing all plant, labor, materials and equipment, and performing all work for the above described project in strict accordance with the specifications, schedules, drawings and addenda. Separate sealed bids will be received covering: (1) General Construction, (2) Plumbing, (3) Heating and Ventilating, (4) Electric Work including Lighting Fixtures.

2. The "Information for Bidders," "Forms of Bids," "Form of Contract," "Plans," "Specifications," and "Forms of Bid Bond" and "Performance Bond," may be obtained at the office of Reisner & Urbahn, Architects, 654 Madison Avenue, New York, New York, upon deposit by cash or certified check made payable to the Architects in the amount of $25.00 for general construction plans and specifications and $15.00 each for heating and ventilating, plumbing, and electrical plans and specifications. Any bidder, upon returning such plans and specifications within ten (10) days after the opening of bid, in good condition, will be refunded his deposit and any non-bidder, upon so returning such documents, will forfeit his deposit. For the convenience of prospective bidders, subcontractors and materialmen, plans and specifications are also being placed on file as follows:

Albany Builders' Exchange, 372 Hudson Avenue, Albany 6, N. Y.
Browns Letters Inc., 101 Park Avenue, New York, N. Y.
Dodge Reports, 119 West 40th Street, New York, N. Y.

3. Each bid, submitted in sealed envelopes, shall be clearly marked for identification on the outside as "Bid for General Construction Work," "Bid for Plumbing Work," "Bid for Heating Work," "Bid for Electrical Work including Lighting Fixtures." Each bid shall be further identified by "Alterations and Additions to Red Hook Central District School, Red Hook, N. Y."

The Board of Education, Red Hook, New York, reserves the right to waive any informalities in or to reject any and all bids.

Each bidder must deposit with his bid, security in an amount not less than five percent (5%) of the base bid in the form of a Bid Bond, or certified check upon a State or National Bank, signed by a duly authorized officer thereof, and drawn to the order of the Board of Education Red Hook, New York.

The attention of bidders is particularly called to the requirements as to minimum wage rates to be paid under the contract.

No bidder may withdraw his bid within forty-five (45) days of the actual opening thereof, but may withdraw at any time prior to closing time for the reception of bids.

Attention of bidders is particularly called to the fact that these bids must be sent to the Board of Education, Red Hook, New York, and must be received and in their hands at such address not later than 1:00 P. M., Eastern Standard Time, November 28, 1951.

BOARD OF EDUCATION
Red Hook, New York

Friendly Poker Game

By FRANK TRIPP

"What's the nearest you ever came to being killed?" One of the fellows around the poker table asked during the recess when the host brought in the midnight repast. He asked it more directly to Corky, whose pet expression is "You slay me!"

Corky, for Corcoran, is a swell guy but at that moment we were six victims of his prowess who wouldn't have cared much if he had been slain before we met him. We were stuffing down a fine lunch like pagans to gain more time to recoup our losses.

For Corky had all the chips; and had been known to quit a game suddenly and unexpectedly; laid it on his "old lady" who couldn't sleep till he got home—so he said.

So it was after Corky left—with most of the dough—that the tension eased and one by one the pals told of their narrow escapes from death. Scotty was voted Grand Exalted Liar — for life.

Scotty and Dick were in the war but war incidents were barred, to keep the peace; 'cause Scotty was a Marine and Dick in the Army. You'd think they fought on different sides when they talked war.

That's why Scotty had to confine himself to the bull story that he told, while Dick razzed him. I'm not sure; maybe you'll believe it.

* * *

"I WAS BROUGHT UP on a farm," Scotty related. "My father always kept a bull and he didn't think one worth keeping unless he was the meanest critter in the country. When I was about 14 he had the worst one of the lot, a black devil with an ugly brindle face and a neck like a bulldozer. We called him Nitro Glycerine—Nitro for short.

"One day I walked up to Nitro's pen to tease him with my new red shirt," the hero went on. "The husky fence fell like a matchbox before Nitro's onrush. He roared and bellowed and lowered his horns into the earth at my very feet.

"When he straightened up I was hanging on his horns by my new red shirt, just by one sleeve. He tried to shake me off but I had the presence of mind to grab him by the ears and swing astride his neck."

Even the dealer paused, with a card in midair. Scotty went on: "He crashed right through the sturdy barn door, thinking of course to crush me against it. But I was too smart for him. I clung flat to his neck and never got a scratch.

"Inside the barn he arched his back, flung his frothing nostrils into the air, to throw me off. That was my chance. I let him throw me. And brother, he did; way back to the farthest corner of the haymow."

"And I suppose they didn't get you out till next hayin' time," said Dick.

"Yes, they did," said unruffled Scotty, "but they couldn't get the bull out of the barn until he chased my red shirt back to the bull pen. There he caught up to me again—"

"And kissed you," blurted Dick—"She's open for two whites."

"No he didn't kiss me. When he lunged to gore me I nimbly dove aside. Foiled, he crashed his head into a concrete watering trough and—"

"And drowned," razzed Dick—"I'll take three cards."

"No, not drowned. He just plain hit it so hard that my father had to kill him."

* * *

THUS ENDED Scotty's harrowing tale. Everybody groaned. The betting went on and Dick took over:

"I remember the incident well," he said. "What a small world. To think that you and I should meet after all these years.

"It was my father who bought old Nitro's carcass from your dad. Pop was a taxidermist. He stuffed Nitro's hide and sold it to the American Tobacco Company. That's Nitro's picture on those sacks of Bull Durham."

More groans, as Dick added: "Finally the bull came back on pop's hands again."

"Then I suppose he sold it to Sitting Bull," countered Scotty.

"No, he gave it to Stonewall Jackson's son-in-law, and it stood for 30 years on the site of the Battle of Bull Run. Today is —"

"Yeah, let's hear: just where is the bull now?" risked Scotty—with his neck 'way out. Then he got it:

"You ought to know; you spent your life shooting it."

Somebody said: "I'll raise you five"—and I passed.

Drawing to bobtails is only half the fun of a friendly poker game.

(Copyright, 1951, General Features Corp.)

LEGAL NOTICE

NOTICE OF GENERAL ELECTION

Pursuant to the provisions of Section 77 of the Election Law, notice is hereby given that a general election will be held throughout the County of Ulster on Tuesday, November 6, 1951.

That the public officers to be voted for within said County at said general election are as follows, to wit:

A Justice of the Supreme Court for the 3rd Judicial District, in the place of Herbert D. Hamm.

A County Clerk, in the place of Harry D. Sutton.

A Coroner in the place of Ernest A. Kelly.

In the City of Kingston in addition to the foregoing the following officers will be voted for:

A Mayor in the place of Oscar V. Newkirk.

An Alderman-at-Large in the place of Joseph Kelly.

A Supervisor for each and every Ward in said City of Kingston.

An Alderman for each and every Ward in said City of Kingston.

All whose terms of office will expire on the last day of December next.

Notice is further given that in addition to the foregoing officers to be voted for within said County and in the City of Kingston, the following town officers will be voted for in the several towns of said County of Ulster, to wit:

Town of Denning

A Supervisor.
A Town Clerk.
A Collector
A Town Superintendent of Highways.
One Assessor for four years.
One Assessor for two years.
Two Justices of the Peace, full term.

Town of Esopus

A Supervisor.
A Town Clerk.
A Collector.
A Town Superintendent of Highways.
One Assessor for four years.
One Assessor for two years.
One Assessor for two years.
A Justice of the Peace, full term.
One Town Councilman.
A School Director.

Town of Gardiner

A Supervisor.
A Town Clerk
A Collector.
A Town Superintendent of Highways.
One Assessor for four years.
One Assessor for two years.
A Justice of the Peace, full term.
One Town Councilman.
A School Director.

Town of Hardenbergh

A Supervisor.
A Town Clerk.
A Collector.
A Town Superintendent of Highways.
One Assessor for four years.
One Assessor for two years.
Two Justices of the Peace, full term.
One School Director.

Town of Hurley

A Supervisor.
A Town Clerk.
A Collector.
A Town Superintendent of Highways.
One Assessor for four years.
One Assessor for two years.
One Assessor for two years (to fill vacancy)
A Justice of the Peace, full term.
One Town Councilman.
A School Director.

Town of Kingston

A Supervisor.
A Town Clerk.
A Collector.
A Town Superintendent of Highways.
One Assessor for four years.
One Assessor for two years.
One School Director.

Town of Lloyd

A Supervisor.
A Town Clerk.
A Town Superintendent of Highways.
One Assessor for four years.
One Assessor for two years.
One Justice of the Peace, full term.
One Town Councilman.
One School Director.

Town of Marbletown

A Supervisor
A Town Clerk.
A Town Superintendent of Highways.
One Assessor for four years.
One Assessor for two years.
A Justice of the Peace, full term.
One Town Councilman.
One School Director.

Town of Marlborough

A Supervisor.
A Town Clerk.
A Collector.
A Town Superintendent of Highways.
One Assessor for four years.
One Assessor for two years.
Two Justices of the Peace, full term.
One School Director.

Town of New Paltz

A Supervisor.
A Town Clerk.
A Collector.
A Town Superintendent of Highways.
One Assessor for four years.

LEGAL NOTICE

One Assessor for two years.
One Justice of the Peace, full term.
One Town Councilman.
One School Director.

Town of Olive

A Supervisor.
A Town Clerk.
A Collector.
A Town Superintendent of Highways.
One Assessor for four years.
One Assessor for two years.
Two Justices of the Peace, full term.

Town of Plattekill

A Supervisor.
A Collector.
A Town Superintendent of Highways.
One Assessor for four years.
One Assessor for two years.
One Assessor for two years (to fill vacancy).
One Justice of the Peace, full term.
One Town Councilman.
One School Director.

Town of Rochester

A Supervisor.
A Town Clerk.
A Collector.
A Town Superintendent of Highways.
One Assessor for four years.
One Assessor for two years.
One Assessor for two years.
Two Justices of the Peace, full term.
One Justice of the Peace, short term.
One School director.

Town of Rosendale

A Supervisor.
A Town Clerk.
A Collector.
A Town Superintendent of Highways.
One Assessor for four years.
One Assessor for two years.
One Assessor for two years.
A Justice of the Peace, full term.
A Town Councilman.
A School Director.

Town of Saugerties

A Supervisor.
A Town Clerk.
A Collector.
A Town Superintendent of Highways.
One Assessor for four years.
One Assessor for two years.
A Justice of the Peace, full term.
A Town Councilman.
A Police Justice.
One School Director.

Town of Shandaken

A Supervisor.
A Town Clerk.
A Collector.
A Town Superintendent of Highways.
One Assessor for four years.
One Assessor for two years.
One Justice of the Peace, full term.
A Town Councilman.
One School Director.

Town of Shawangunk

A Supervisor.
A Town Clerk.
A Town Superintendent of Highways.
One Assessor for four years.
One Assessor for two years.
A Justice of the Peace, full term.
A Town Councilman.
One School Director.

Town of Ulster

A Supervisor.
A Town Clerk.
A Collector.
A Town Superintendent of Highways.
One Assessor for four years.
One Assessor for two years.
A Justice of the Peace, full term.
A Town Councilman.
One School Director.

Town of Wawarsing

A Supervisor.
A Town Clerk
A Collector.
A Town Superintendent of Highways.
One Assessor for four years.
One Assessor for two years.
A Justice of the Peace, full term.
A Town Councilman.
One School Director.

Town of Woodstock

A Supervisor.
A Town Clerk.
A Town Superintendent of Highways.
One Assessor for four years.
One Assessor for two years.
A Justice of the Peace, full term.
A Town Councilman.
One School Director.

Notice is further given that there will be submitted to the qualified voters of the County of Ulster at said general election to be held aforesaid eight proposed amendments to the Constitution of the State of New York and that any voter may obtain a copy of said Amendments upon application to the Board of Elections of the County of Ulster. Also copies may be obtained at polling places on the regular days of registration.

Given under the hands of the Commissioners of Election and the seal of office of the Board of Elections in and for
[L. S.] the County of Ulster at the City of Kingston this 8th day of October, 1951.

JOSEPH EPSTEIN
HERBERT E. THOMAS
Commissioners of Elections for the County of Ulster.

Famous Landmark

HORIZONTAL

1,7 Depicted famous landmark
13 Thoroughfare
14 Merciful
15 Seine
16 Dinner course
18 Insect
19 Correlative of either
20 Calmer
22 Doctor (ab.)
23 Rim
25 Iroquoian Indian
27 Spirit
28 Metal
29 Tellurium (symbol)
30 Half an em
31 Digraph
32 Near
33 Food regime
35 Bristle
38 Land measure
39 Revise
40 Caius Julius (ab.)
41 Dry goods merchants
47 Niton (symbol)
48 Chill
50 Angry
51 Man's name
52 Region of France
54 Wild ass
56 Capes
57 Romances

VERTICAL

1 Light boats
2 Exaggerate
3 Permit
4 Not (prefix)
5 Ponder
6 Close
7 Conjunction
8 Impolite
9 Part of "be"
10 Poke
11 Bloodlessness
12 Required
17 French article
20 Chose
21 Frees
24 Trough
26 Leased
33 It is to commemorate the —— wars
34 Frozen water pendent
36 Bright ornament
37 Essential oils
42 Cereal grain
43 War god of Greece
44 Parent
45 Famous English school
46 Nevada city
49 Worm
51 Era
53 While
55 Average (ab.)

Answer to Previous Puzzle

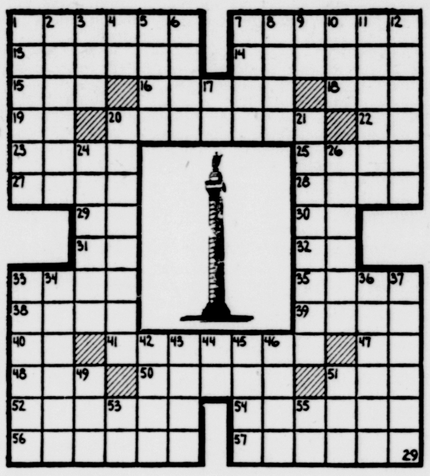

WALLKILL

Wallkill, Oct. 29—Mr. and Mrs. Albert Woessner and daughter, Judy, of College Point, L. I., spent the weekend with his parents, Mr. and Mrs. Arthur Woessner.

Mr. and Mrs. Claude L. Decker enjoyed a two-day visit with the Rev. and Mrs. F. R. Bosch of Flushing, a former Wallkill minister.

Mr. and Mrs. Joseph W. Morris and sons were visitors Sunday at the home of his aunt and uncle, Mr. and Mrs. Edward Scott of Middletown.

Mr. and Mrs. John Lewis spent the week-end at Danbury, Conn., visiting friends and relatives.

Mr. and Mrs. C. E. Penney spent the weekend at the camp Cha-Lo at Wold Pond in Sullivan county.

Mr. and Mrs. Wallace Palen and son, Douglas were guests Sunday at the home of her parents, Mr. and Mrs. W. Morehouse.

Chauncey A. Morehouse, athletic director at Perkiomen School, Pennsburg, Pa., spent the weekend with his parents, Mr. and Mrs. Harry W. Morehouse. He also attended homecoming week at Springfield College, Springfield, Mass.

Mr. and Mrs. Adam Klonoski and family of Kingston were visitors in Wallkill Sunday. They also attended the wedding of Miss Thelma Christian, a niece of theirs.

Mrs. Viola Jansen was a guest Tuesday night at the home of Mr. and Mrs. Joseph W. Morris.

Mrs. Harry Powers and Mrs. Arthur Taylor were co-hostesses at a surprise stork shower at the Taylor home last Thursday night. The room was attractively decorated in pink and blue streamers and the gifts were placed in a pink and blue bassinet for the guest of honor. Refreshments were served. Those present were the Mmes. John Messerschmitt, Sr., John Messerschmitt, Jr., of Gardiner; Lillia Mentz, Evelyn Buttle, Dorothy Mentz of Walden, and Nell White, Dora Marcinkowski, Harriet McHugh, Lois Morris, Doris Agar, Agnes Curesky, Margaret Eckert, Nellie Lewis, Ruth Lockwood, Molly Rumsey Margaret Mulqueen, Marie Powers, Dorothy Taylor, Hannah Miggins and the Misses Jennie White, Mary Rumsey, Grace Taylor.

The Rev. Richard F. Hine and family have left for a trip to Chicago to visit his family and for Kalamazoo, Mich., to visit her family, Mr. and Mrs. Dato Tazelaar. While there they plan to attend the Hope College reunion, of which the Rev. Mr. Hine is a graduate.

Freak lightning has been known to tear stone pieces from buildings and fling them many city blocks away.

LEGAL NOTICE

RIVERVIEW CEMETERY, INC. ANNUAL MEETING

Notice is hereby given that the annual meeting of the lot owners of the RIVERVIEW CEMENTERY, INC., of PORT EWEN, N. Y., will be held at CARD'S DRUG STORE IN THE VILLAGE OF PORT EWEN N. Y., November 3, 1951, at 2 o'clock in the afternoon for the purpose of electing two Directors for the term of three years, and for the transaction of such other business as may be brought before said meeting.

Dated October 15, 1951.

EMILY W. CARD
Secretary

STATE OF NEW YORK DEPARTMENT OF STATE

Albany, October 1, 1951

Pursuant to the provisions of section seventy-two of the Election Law, the following Proposed Amendments to the Constitution numbers One to Eight, inclusive, will be submitted to the voters of the State for approval at the General Election on November sixth, nineteen hundred and fifty-one.

THOMAS J. CURRAN
Secretary of State

Abstract of Proposed Amendment Number One

The purpose and effect of this proposed amendment is to permit electors in the actual military service of the state or of the United States in the army, navy, air force or any branch thereof or in the coast guard, to vote, despite absence from their election districts, in time of peace as well as war, and to give the same right to a spouse, parent or child of such electors accompanying them if a qualified voter and a resident of the same election district. The present provision applies only to those in actual military service of the state, or of the United States in the army or navy and is limited to time of war.

Form of Submission of Proposed Amendment Number One

Shall the proposed amendment of article two, section one, of the constitution, in relation to absentee voting privileges of electors in military service and certain members of their immediate families, be approved?

Abstract of Proposed Amendment Number Two

The purpose and effect of this proposed amendment is to exempt from the requirement of personal registration of voters in the actual military service of the state, or of the United States, in the army, navy, air force or any branch thereof or in the coast guard, inmates of a veterans' bureau hospital located outside the state of New York and a spouse, parent or child of such voters accompanying them, if a qualified voter and a resident of the same election district.

Form of Submission of Proposed Amendment Number Two

Shall the proposed amendment to article two, section five, of the constitution, in relation to exempting from the requirement of personal registration voters in military service, inmates of certain veterans' bureau hospitals, and certain members of their immediate families, be approved?

Abstract of Proposed Amendment Number Three

The purpose and effect of this proposed amendment is to empower the legislature to provide for payment of increased pensions to members of a retirement system of the state or of a subdivision of the state.

Form of Submission of Proposed Amendment Number Three

Shall the proposed amendment of article seven, section eight, of the constitution, in relation to the power to increase pensons of members of a retirement system of the state or of a subdivision thereof be approved?

Abstract of Proposed Amendment Number Four

The purpose and effect of this proposed amendment is to empower the legislature, without submission to the people, to subject the state to liability for the payment of the bonded indebtedness of a public corporation created to construct state thruways, in a principal amount not to exceed $500,000,000, and to authorize the use of any state canal land and properties by such public corporation.

Form of Submission of Proposed Amendment Number Four

Shall the proposed amendment of article ten of the constitution by adding thereto proposed new section six, in relation to empowering the Legislature by law (a) to make the State liable for the payment of bonds and notes of a public corporation created to construct State thruways, and (b) to authorize the use of State canal lands and properties by such public corporation, be approved?

Abstract of Proposed Amendment Number Five

The purpose and effect of this proposed amendment is to provide for an appeal to the court of appeals from a non-final order of the appellate division in a proceeding by or against one or more public officers, a board, commission or other body of public officers, or a court or tribunal, when the court of appeals allows the same, without regard to the availability of appeal by stipulation for final order upon affirmance.

Form of Submission of Proposed Amendment Number Five

Shall the proposed amendment of article six, section seven, of the constitution, in relation to appeals to the court of appeals, by permission, from non-final orders in proceedings by or against public officers be approved?

Abstract of Proposed Amendment Number Six

The purpose and effect of this proposed amendment is to base municipal debt limitations upon a five year average of full valuation of taxable real estate rather than upon average assessed valuation as at present; to lower the percentage prescribed in the debt limitation for counties, other than Nassau, and for towns and villages from 8 to 7 per cent; to continue the debt limitation for the City of New York and for the County of Nassau at 10 per cent and for other cities of 125,000 or more inhabitants at 9 per cent; to establish a debt limitation of 7 per cent for city purposes, excluding education purposes, for cities having less than 125,000 inhabitants; to establish a separate 5 per cent debt limit for school districts wholly or partly within or coterminous with cities of less than 125,000 inhabitants, subject to increase for specified objects or purposes upon approval of a proposition by school district voters and consent of the Regents and State Comptroller, and to include within the school district debt limit city debt contracted for education purposes prior to 1952; to advance the date of partial exclusion of indebtedness for potentially self-sustaining improvements or services to the date the debt is contracted; to authorize the City of New York to exclude from its 10 per cent debt limit (1) indebtedness contracted after January 1, 1952, for the construction and equipment of new rapid transit railroads and for the reconstruction and equipment of existing rapid transit railroads not exceeding $500,000,000, which exclusion may be used only once as such debt is contracted from time to time until it aggregates the permissible maximum regardless of repayments (i.e., it is non-revolving), and (2) bonded debt for school purposes to the extent to which State aid for common schools, not exceeding $2,500,000, shall be applied by such city in any fiscal year to meet the annual debt service thereon; to limit to the City of New York the provisions of Section 11 under which the amount of taxes for capital improvements or for payment of short-term debt for such improvements may be excluded from the constitutional tax limit upon condition that such amount be deemed indebtedness for the purpose of computing the constitutional debt contracting power in the same manner as thought a debt had been incurred payable over the period of probable usefulness of the improvement and to provide that any amount deemed to be indebtedness of a county, city other than New York, village or school district under that provision shall not be so considered on and after January 1, 1952; and to authorize such other cities, counties, villages and school districts wholly or partly within cities of less than 125,000 inhabitants, to exclude taxes required for direct budgetary appropriation to finance objects or purposes having a period of probable usefulness from their tax limitations unless the Legislature otherwise provides.

Form of Submission of Proposed Amendment Number Six

Shall the proposed amendment of article eight, sections four, five, seven and eleven, of the constitution, in relation to restrictions on the powers of counties, cities, towns, villages, and certain school districts to contract indebtedness and to impose taxes upon real estate be approved?

Abstract of Proposed Amendment Number Seven

The purpose and effect of this proposed amendment is to increase the monetary jurisdiction of the city court of the city of New York from $2,000 to $6,000. It also revises Section 15 to eliminate obsolete provisions.

Form of Submission of Proposed Amendment Number Seven

Shall the proposed amendment of article six, section fifteen, of the constitution, in relation to increasing the monetary jurisdiction of the city court of the city of New York, be approved?

Abstract of Proposed Amendment Number Eight

The purpose and effect of this proposed amendment is to permit judges of the court of appeals and the justices of the supreme court to serve in any capacity in the armed forces of the United States of America and of the state of New York and to authorize the legislature to provide for temporary judges or justices to serve during their absence in such service. Presently such judges and justices are prohibited from holding any other public office or trust, except that they may serve as members of a constitutional convention.

Form of Submission of Proposed Amendment Number Eight

Shall the proposed amendment of article six, section nineteen of the Constitution, in relation to permitting judges of the court of appeals and justices of the supreme court to serve in the armed forces of the United States or state of New York, be approved?

To protect against infringement claims
THE MAKERS OF
GOLDEN WEDDING
INSURED FOR A
MILLION DOLLARS
WORLD'S LARGEST INFRINGEMENT INSURANCE AGENCY
Covering any claims by any distiller questioning our right to use "Million Dollar Taste"
PATENT PROTECTION CORPORATION POLICY NO. 1C0S62P60

GOLDEN WEDDING
the only whiskey that gives you
MILLION DOLLAR TASTE
Buy your case of GOLDEN WEDDING Qts.
Save About $8.22 Tax goes up Nov. 1st Buy Now

HAS HAD NO PEERS FOR 50 YEARS
BLENDED WHISKEY. 86 PROOF. 70% GRAIN NEUTRAL SPIRITS. JOS. S. FINCH & CO., ALADDIN, PA. DIV. OF MELROSE DISTILLERS, INC.

Local Bus Bulletin

Kingston bus terminals located as follows:

Trailways Bus Depot, 495 Broadway, opposite Central P. O. Tel. 744.

Uptown Bus Terminal, Crown St.; Central Bus Terminal, opposite West Shore Railroad Station. Phone 1374. Downtown Bus Terminal at Johnston's Drug Store, 34 East Strand.

MOUNTAIN VIEW COACH LINES, INC.

New Schedule in Effect October 15th, 1951

ELLENVILLE TO KINGSTON

	Daily Ex. Sun. & Hol. A.M.	School Days Only A.M.	Daily P.M.	School Days Only P.M.	Sat. & Daily Ex. Non-School Days Only P.M.	School P.M.
Ellenville	6:15	7:05	*10:00	2:00	**12:50	3:00
Kerhonkson	6:30	7:20	.0 15	2:15	1:05	3:15
Accord	6:40	7:30	10:25	2.25	1:15	3:25
Krippiebush	6:50	7:40	10:35	....	....	....
Stone Ridge	7:00	7:50	10:45	2:40	1:30	3:40
Marbletown	7:05	7:55	10:50	2:45	1:35	3:45
Old Hurley	7:10	8:00	10:55	2:50	1:40	3:50
Crown St. Ter.	7:20	8:10	11:05	3:00	1:50	4:00
Central Ter.	7:30	8:20	11:15	3:10	2:00	4:10

Announcing

Television's New Engineering Miracle-

From the electronic laboratories of the World's Leading Television Manufacturer Whose Research has Set the Standard of the Industry, Comes a New Power Giant...

New 17" and 21"

RCA VICTOR *Television Super Sets*

Without a Doubt...

Outperforms All Others in the City, Country and in the "Difficult Areas"

See for Yourself...

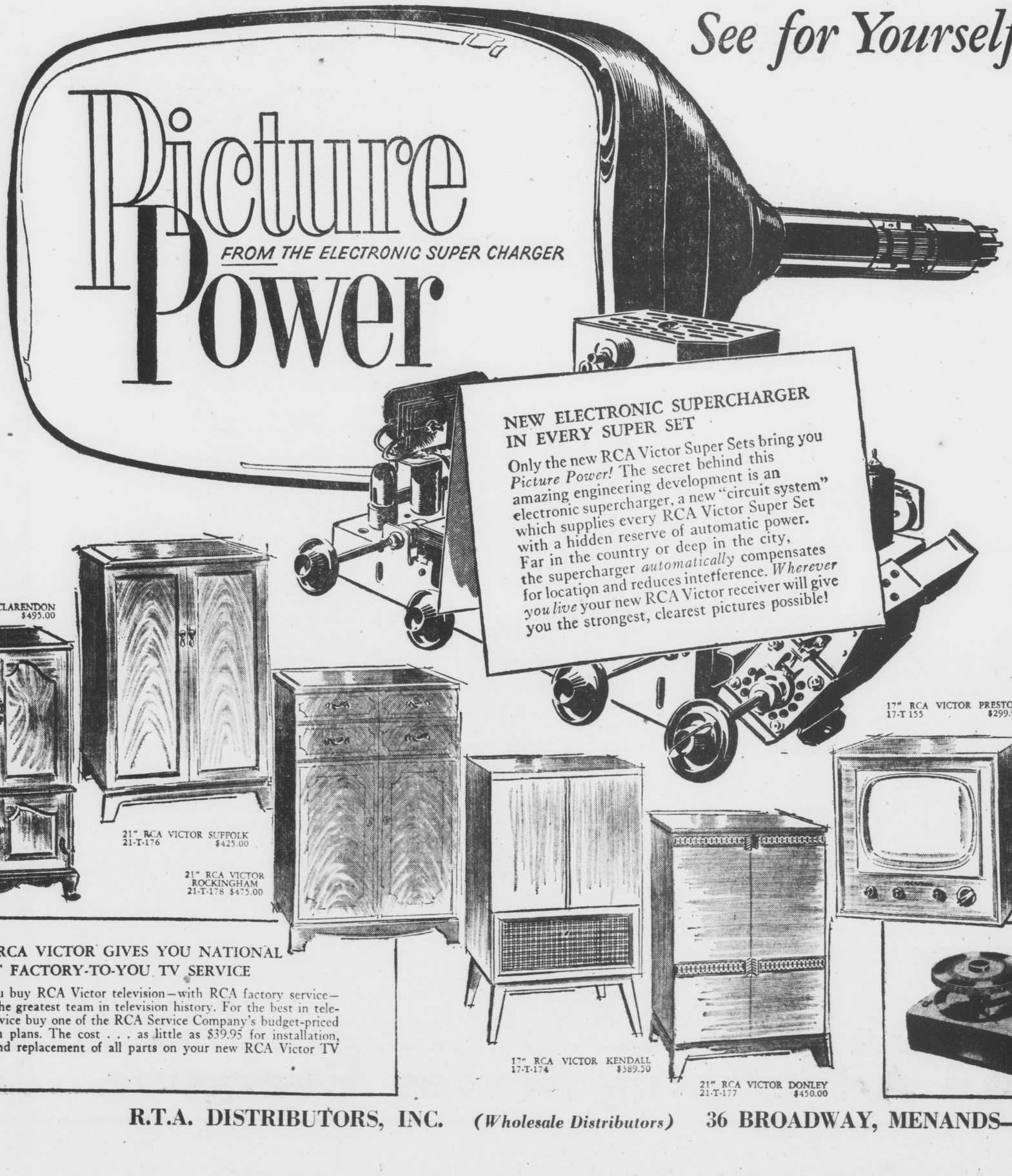

- These receivers are ADAPTABLE to UHF and color.
- With the new RCA Victor Super Sets you get virtually no *interference.*
- Whether you are far in the country or deep in the city, you get *clearest reception possible.*
- You get *sharper picture detail.*
- You get the matchless "Golden Throat" *tone system.*
- You get the benefit of RCA Victor's unsurpassed engineering and manufacturing know-how.
- You get a complete choice of *beautiful cabinet styles*—no extra charge for mahogany finish.
- You get the dependability of RCA Victor Factory Service.
- And you get the world's most popular television set. More people own RCA Victor than any other make.

AND . . . you don't have to pay anything extra for the new engineering miracle.

AND . . . nothing extra for RCA Victor's standard warranty!

NOTHING EXTRA FOR MAHOGANY!

EVEN THE FEDERAL EXCISE TAX IS INCLUDED.

RCA VICTOR PRICES START AS LOW AS $225.00

21" RCA VICTOR CLARENDON 21-T-179 $495.00

21" RCA VICTOR SUFFOLK 21-T-176 $425.00

21" RCA VICTOR ROCKINGHAM 21-T-178 $475.00

17" RCA VICTOR KENDALL 17-T-174 $389.50

21" RCA VICTOR DONLEY 21-T-177 $450.00

17" RCA VICTOR PRESTON 17-T 155 $299.95

17" RCA VICTOR HAMPTON 17-T-160 $329.50

17" RCA VICTOR BRISTOL 17-T-153 $279.95 BASE EXTRA

ONLY RCA VICTOR GIVES YOU NATIONAL DIRECT FACTORY-TO-YOU TV SERVICE

When you buy RCA Victor television—with RCA factory service—you get the greatest team in television history. For the best in television service buy one of the RCA Service Company's budget-priced protection plans. The cost . . . as little as $39.95 for installation, service and replacement of all parts on your new RCA Victor TV receiver.

NO EXTRA COST TO YOU— NEW RCA VICTOR "45" PLAYER PLUS $6 WORTH OF RECORDS!

Another RCA Victor big savings event! Regular $19 value—now $12.95—you save $6. Buy the famous "45" player now . . . choose $6 worth of your favorite RCA Victor albums at no extra cost! **$12.95**

R.T.A. DISTRIBUTORS, INC. *(Wholesale Distributors)* **36 BROADWAY, MENANDS—ALBANY, N. Y.**

Announcing

Television's New Engineering Miracle-

From the electronic laboratories of the World's Leading Television Manufacturer Whose Research has Set the Standard of the Industry, Comes a New Power Giant...

New 17" and 21"

RCA VICTOR *Television Super Sets*

Without a Doubt... Outperforms All Others in the City, Country and in the "Difficult Areas"

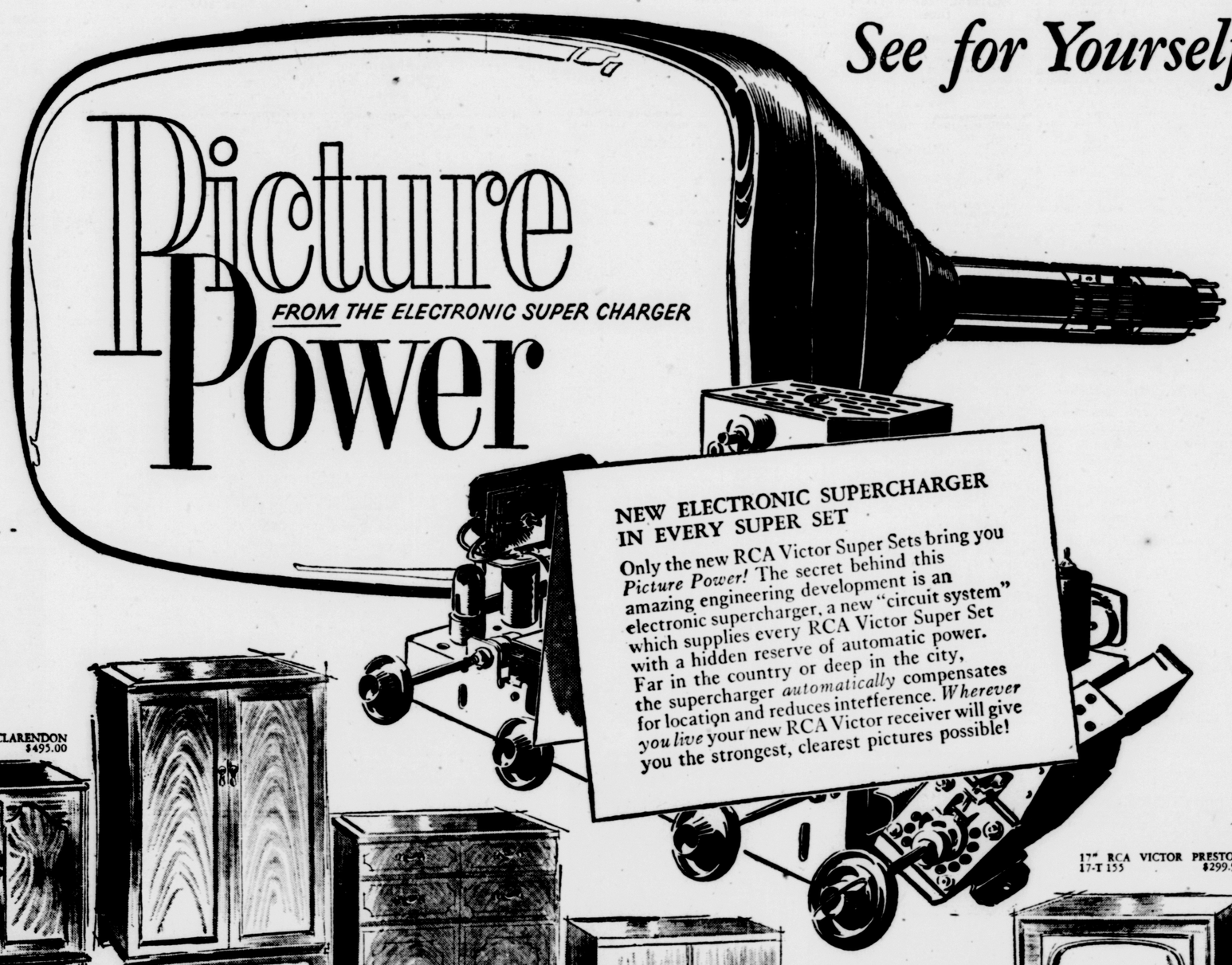

See for Yourself...

- These receivers are ADAPTABLE to UHF and color.
- With the new RCA Victor Super Sets you get virtually no *interference.*
- Whether you are far in the country or deep in the city, you get *clearest reception possible.*
- You get *sharper picture detail.*
- You get the matchless "Golden Throat" *tone system.*
- You get the benefit of RCA Victor's unsurpassed engineering and manufacturing know-how.
- You get a complete choice of *beautiful cabinet styles*—no extra charge for mahogany finish.
- You get the dependability of RCA Victor Factory Service.
- And you get the world's most popular television set. More people own RCA Victor than any other make.

AND . . . you don't have to pay anything extra for the new engineering miracle.

AND . . . nothing extra for RCA Victor's standard warranty!

NOTHING EXTRA FOR MAHOGANY!

EVEN THE FEDERAL EXCISE TAX IS INCLUDED.

RCA VICTOR PRICES START AS LOW AS $225.00

21" RCA VICTOR CLARENDON 21-T-179 $495.00

21" RCA VICTOR SUFFOLK 21-T-176 $425.00

21" RCA VICTOR ROCKINGHAM 21-T-178 $475.00

17" RCA VICTOR KENDALL 17-T-174 $389.50

21" RCA VICTOR DONLEY 21-T-177 $450.00

17" RCA VICTOR PRESTON 17-T 155 $299.95

17" RCA VICTOR HAMPTON 17-T-160 $329.50

17" RCA VICTOR BRISTOL 17-T-153 $279.95 BASE EXTRA

ONLY RCA VICTOR GIVES YOU NATIONAL DIRECT FACTORY-TO-YOU TV SERVICE

When you buy RCA Victor television—with RCA factory service—you get the greatest team in television history. For the best in television service buy one of the RCA Service Company's budget-priced protection plans. The cost . . . as little as $39.95 for installation, service and replacement of all parts on your new RCA Victor TV receiver.

NO EXTRA COST TO YOU— NEW RCA VICTOR "45" PLAYER PLUS $6 WORTH OF RECORDS!

Another RCA Victor big savings event! Regular $19 value—now $12.95—you save $6. Buy the famous "45" player now . . . choose $6 worth of your favorite RCA Victor albums at no extra cost! **$12.95**

R.T.A. DISTRIBUTORS, INC. *(Wholesale Distributors)* **36 BROADWAY, MENANDS—ALBANY, N. Y.**

Classified Ads

Phone 5000—Ask for Want Ad Taker

OFFICE OPEN DAILY 8 A. M. to 5 P. M., EXCEPTING SATURDAY 8 A. M. to 4 P. M.

CLASSIFIED ADVERTISING RATE

Lines	1 Day	3 Days	6 Days	25 Days
3	$ .60	$1.53	$2.52	$ 8.25
4	.80	2.04	3.36	11.00
5	1.00	2.55	4.20	13.75
6	1.20	3.06	5.04	16.50

For a blind ad containing box number, additional charge of 50c.

Contract rate for yearly advertising on request.

Rate per line of white space is the same as a line of type.

Ads ordered for three or six days and stopped before that time will be charged only for the number of times the ad appeared and at the rate earned.

Advertising ordered for irregular insertions takes the one time insertion rate. No ad taken for less than basis of three lines.

The Kingston Daily Freeman will not be responsible for more than one incorrect insertion of any advertisement ordered for more than one time.

The Publisher reserves the right to edit or reject any classified advertising copy.

Classified advertisements taken until 10:30 o'clock Uptown, 11 Downtown each day except Saturday. Closing time for Saturday publication 5:00 p. m. Friday.

Uptown

APT, AD, BA, CA, CH, DEM, EMW, ESE, FOR, GSS, HSG, KZ, LD, SMC, SER, TFF, VR, WMC, WWN, YMI

Downtown

10, 34, 95, 252, 555

ARTICLES FOR SALE

A 30-06 WINCHESTER—rifle. 30-30 Stevens. 12 gauge double. We buy everything. Schwartz's, 60 No. Front Phone 5145.

ADDING MACHINE — Burroughs electric, eight banks. FREEMAN PUBLISHING CO. PHONE 5000

ADORABLE INFANT SWEATERS—Also sizes 2 to 6 & 8 to 14; $1. Ideal for gifts. Dee Dee, 106 Prince, over A & P.

ALWAYS ON HAND—saddles, bridles, all equipment for the saddle horse. L. Basch Stables, Hurley, N. Y., phone 6558.

AMBROSE BROS. 364 B'way, phone 2494. ½ gal. $1.20; gal., $2.35. Brick ice cream, fancy novelties for special parties.

ANTIQUES—washing machine; truck tires 32x6 & 550-17, also tubes, tools; oil heat., other art.. Edmond Dession, Creek Locks. Tel. Kgn. 180-R-2.

ANTENNAS & EQUIPMENT—for TV; lowest prices. 71 S. Manor Ave, ph. 1832-W.

Ask for "OK" Fallerman. I make loans, $25 to $500 to BUY ANYTHING . . . to PAY BILLS. UPSTATE LOAN CO., 36 No. Front, cor. Wall St. . . . 2nd Fl. Phone 3146. Open til 8 p. m. Fridays.

BANJO — guitar, clarinet, mandolin, bathtub, wash bowl, rd. stove, Royal-Air vac. cleaner. 377 Washing'n Ave.

BATHROOM SET Phone 1228-W

BAR & GRILL FIXTURES—complete; very reasonable. Phone 1271.

BUZZ SAW—Hupmobile motor, cheap. Phone 886-M-1.

CASH—your way and fast. Loans $25 to $250 or more. Personal Finance Co. of N. Y., 319 Wall St. (over Newberry's) Phone 3470.

CHILD'S 2-WHEELER — chain-drive tricycle; small tricycle; small fire engine; swing on stand. Ph. 2234-M

COAT—mouton lamb, size 12-14. Telephone 4745-J.

COOLERATOR REFRIGERATOR — 6 cu. ft., reasonable. Phone 3960-M.

COLEMAN automatic water heater, oil, capacity 30 gal., new cost, $135, will sell for $110; also 40-gal. copper storage tank, $80. Phone 357-M-2.

COMPLETE SNARE DRUM OUTFIT—like new. Inquire 131 O'Neil St., or phone 5531-M after 4:30 p. m.

ELECTRIC MOTORS — bought, sold, repaired, all work guaranteed. Licensed electrical contractors K. & S. Electric Shop, 34 B'way. Ph. 1511.

ELECTRIC MOTORS — compressors, pumps bought, sold, repaired. P. J. Gallagher, 17 Spring St.

ELECTRIC REFRIGERATORS (2)—gas ranges (2); furniture and rugs. 260 Clinton Ave., 1 to 4 p. m.

FLOOR COVERING — 50c yd. & up; 9x12 linoleum rugs, $5 up; also have expert layer if wanted. New apt. style gas ranges; lowest prices. Buy & sell coal, oil, gas stoves. Telephone 6252, Chelsea Furniture, 16 Hasbrouck Ave. Downtown.

FUR COAT—mouton, good condition, small size. $50; dishwasher unit, fits Thor Auto-Magic, $35; buckwheat single pilot blower complete with thermostat, $12. Phone 2316-J after 4:30 p. m.

GAS RANGE—Glenwood, with gas heating unit. Cheap. 32 First Ave.

GAS RANGE—Magic Chef, almost new, reasonable. Phone 5652.

GAS RANGE — Easy washer; chairs; beds; dressers; dining room suite; davenport; stands; crocks; jars. 83 Brewster St., phone 869-R.

GET A WARD'S GUARANTEED REBUILT MOTOR TODAY! Ford, Chev., Ply., Dodge owners . . . as little as $11.00 monthly buys a guaranteed Ward's factory rebuilt motor. Compare price, new parts' Complete satisfaction guaranteed. Expert installation service! MONTGOMERY WARD 19 N. Front St. Kingston, N. Y.

GIRLS' WINTER COATS—sizes 8-10, and 12; reasonable. Phone 2621.

GIRL SCOUT UNIFORM—complete, size 12, good condition, $4. Phone 5710.

HARDWOOD—stove, fireplace. Kieffer, phone 924-R-2.

HEATING STOVE—2 burner Florence, good condition. Phone 7053.

HOT WATER HEATER—elec., 52 gals., practicaly new, orig. cost $165. Make offer, Phone 5200 evenings.

HOOVER VACUUM—with attachments. 16mm movie projector, ladies coat, size 14, dress, size 12. Phone 563W3.

KITCHEN SINK—faucets, $5; studio couch, $7; Ruud hot water heater, $5; table, 2 chairs, $6; 5 gal. red roof paint, $6.50; Moore brown paint, $2 gal.; gas range, $15; picture frames, doors, $5 each; window 18x72, $10; large sickle, $3; gas fixture, $2; copper boiler, 30 gal., $50; pot stove, $12; bunch shingles, $2. 61 Downs street.

KITCHEN RANGE—sink and pot stove, reasonable. Phone 1731.

OIL HEATER—2 burners, Florence; reasonable. 14 W. Union street. Phone 1830-R.

PAINTS—Lowe Bros., 1-coat flat white $2.75 gal.; outside white $3.85 gal. PACKER'S PAINT SUPPLY 36 Broadway Phone 6981

4 POSTER—single bed, spring and mattress, maple. Elgin pocket watch. Man's navy blue suit, size 38. Phone 3881-R.

Pittsburg Paint—outside $3.69; Glysn-Kote enamel $3.50. Hyman's Paint & Supply Co., 89 N. Front St. 121-W.

RANGES—used gas, city or bottled; refrigerators, washers; also bottled gas. J. ELLIS BRIGGS, INC. Saugerties Rd. Tel. Kingston 7072 Open Fridays until 9 o'clock

SAND — mason, plastering, concrete, screened gravel; 3 sorted sizes: cobbles. Wilbur Sand & Gravel Ph. 6119

ARTICLES FOR SALE

RAZOR—Remington electric, three cutting heads. 52 Clinton avenue. Phone 3211.

SAND, A-1 TOP SOIL — stone; trucking. Carl Finch, phone 3836.

SLAB WOOD—$5 a cord. Phone 2861-J.

SPORTING RIFLE—high power Anberg, 8 mm., like new, $60. Phone 23-M-3.

STAINLESS STEEL TRACY—72 inch double bowl, double drain board, cabinet sink; like new, $175. J. Ellis Briggs Inc., Saugerties Road. Ph. Kgn. 7072.

STONE OF ALL KINDS ALSO VERMONT SLATE Phone Woodstock 2114

STOVE—coal and gas, 4x4; parlor oil heater. Bier, Mill St., Kerhonkson, N. Y.

TELEVISION-RADIOS — Service since 1929. Phone 1424-R, C. Hines Radio Shop, 125 Newkirk Ave.

Thoroseal-Waterplug — waterproofing, stops leaks, seals surface. Hyman's Paint & Supply, 89 N. Front; 121-W.

TRUCKING AND HAULING — sand, gravel, crushed stone, fill, top soil, shale. Phone 4740.

VACUUM CLEANER—new Westinghouse, all attachments. Ph. 3444-W

VACUUM CLEANER — with attachments, like new. 82 Yeoman St.

WORK SHOP TOOL — 5 in 1, saw, sander, drill press, etc.; reasonable. Inquire 157 Bruyn Ave. after 6 p. m.

FURNITURE

A BARGAIN—in new and used furniture of every description; stoves; sample pieces; credit, no down payment. Kingston Used Furniture, 78-80 North Front street. Phone 460. Contents of homes bought and sold.

ANTIQUES

EAGLES NEST ANTIQUE SHOP — Rte. 212, Mt. Tremper, N. Y., closing for the season soon. Shop here for Christmas gifts, glass, china, bric-brac, furniture.

CASH REGISTERS

NATIONAL CASH REGISTERS (2)—1 total $99.99; the other $9.99. Inquire 348 Broadway, or phone 6043.

PLANTS, BULBS, SHRUBBERY

A full line of nursery stock, landscape plantings, peat moss, grass seed, fertilizer; delivered free. THE KELDER NURSERIES Route 28 Phone 5821

CHRYSANTHEMUMS — 204 varieties. We invite your inspection. Cut flowers for sale. Anderson's, Main Rd., Port Ewen.

POULTRY & SUPPLIES

A BETTER PRICE—for live poultry. All kinds any amount. I. Kusel & Son, phone Kingston 6348

ALL KINDS of live poultry wanted; paying good prices; Yale, Rosenthal & Basch, 17 Lexington Ave., Poughkeepsie, N. Y., phone Poughkeepsie 2830 or 873.

POULTRY WANTED — immediately; top prices paid. Farmers Live Poultry Market, 207 Washington street, Newburgh, N. Y. Phone Newburgh 4640, reverse phone charges.

POULTRY WANTED ALL YEAR ROUND B. KOLANSKY Woodbourne 906-R-1

PULLETS—4 weeks old, 70c; 8 weeks, $1.10; 12 weeks, $1.70; 16 weeks, $2.20. Golden Hill Poultry Farm, 72 Glen St.; phone 5856.

WE PAY BETTER PRICES KINGSTON POULTRY CO., INC. 450 PHONES NITE 4062

LIVE STOCK

PIGS (25) — 6 weeks old, $10 each. Phone 66-J-1.

PETS

BOXER PUPS—4 mos. old. Winchell, Rosendale Road; phone 159-R-3.

COCKER SPANIEL PUPS CHEAP 43 ABRUYN ST.

FOX TERRIER PUPPIES — small breed. Newcombe's, Manor Lake. Phone 640.

5 PUPPIES — to give away to good home. Phone 543-W-1.

USED CARS

ALWAYS A BARGAIN AT MAC'S McSPIRIT MOTOR SALES Ulster County's Largest Used Car Dealer 115 North Front St. Phone 3417

ATTENTION QUALIFIED VETERANS You may now buy any new or late model used car with only 5% down and 36 months to pay. MIDDLETOWN AUTO DISTRS., INC. Rte. 17M Opp Wilson Field 1 Mile South of Middletown, N. Y. Phone 3627 Open 9 to 9

BEAT THE NEW EXCISE TAX NOVEMBER 1st — BUY NOW Some models available in Dodge and Plymouths for immediate delivery. Qualified veterans 10% down, balance 36 mos. MARTIN-MORAN, INC. DODGE-PLYMOUTH DEALER Open Evenings Phone 5666 Better Deals on the By-Pass

1950 BUICK—Model 52, super sedan, two-tone blue; also 1950 Ford, Fordor sedan; both cars perfect. Phone 1985-M-2.

'37 BUICK—good condition. May be seen at 196 Bruyn Ave.

1939 BUICK — special sedan; heater, defrosters. Inquire 10 Pine St.

BUY WITH CONFIDENCE Home of A-1 Used Cars

'50 Ford custom 2-door
'50 Ford convertible
'49 Chevrolet 4-door
'49 Oldsmobile club coupe
'49 Chevrolet 2-door
'49 Ford custom 2-door
'49 Ford custom 4-door
'49 Ford convertible
'48 Ford convertible
'47 Chevrolet 4-door
'47 Chevrolet 2-door
'47 Packard 2-door
'47 Hudson 2-door
'46 De Soto 4-door
'46 Ford 2-door
'41 Ford 4-door
'41 Ford convertible
'40 Chrysler 4-door
'40 Buick 4-door

OLD CAPITAL MOTORS, INC. Kingston Only Ford Dealer 300 Broadway Phone 2600 Open evenings until 9 P. M.

BUY WITH CONFIDENCE TESTED, GUARANTEED USED CARS OLD CAPITAL MOTORS, INC. 300 BROADWAY PHONE 2600

1941 CHEVROLET — 2-door sedan, radio, heater & defroster, good tires. CEILING PRICE $425 OUR PRICE $250 Trade & Terms. Phone 4467

DICK'S AUTO SALES USED CARS — USED PARTS 42 Elmendorf St. Open Eves. ph. 4562

MANY GOOD USED CARS at below ceiling. ADVERTISED PRICES. Gulf Station, next to fire house, 9W, Port Ewen; phone 4467

1947 FORD—super deluxe, new brakes, radio, heater, all new tires, $995. Phone 4273-J.

1942 NASH 6—4-door sedan, heater & defrosters, good tires. CEILING PRICE $475 OUR PRICE $195 Trade & Terms. Phone 4467

SAFE BUY USED CARS Kept in Our Large Garage YOUR LINCOLN-MERCURY DEALER Open Evenings Phone 5009

USED CARS

1948 PLYMOUTH—coupe, heater & defroster, good tires. CEILING PRICE $1065 OUR PRICE $575 Trade & Terms. Phone 4467

1948 WILLYS—station wagon, new tires, heater; overhand drive; ex. cond.; bargain. Ph. Ros. 4045.

SAFEST USED CAR BUYS—buy the best for less. Ralph B. Booth, Hasbrouck Ave., 9-W, Port Ewen, opp. Village Rest. Phone 5421. Open 9 'til 9

SAVE 60-76 DOLLARS on a new Nash; a few models available at the old price. Liberal allowance on your present car. Up to 36 months to pay for qualified veterans. HARCO MOTORS, INC. Nash Sales • Service • Parts 79-85 No. Front St. Tel. 5080

TOPS IN VALUE
1940 Ford Pick-Up.
1948 Chevrolet 2-Door Sedan.
1949 Chevrolet Club Sedan.
1936 Buick 4-Door Sedan.
1937 Plymouth Coach.
1936 Chevrolet Coupe.
Numerous other cars to choose from. All priced below OPS ceiling. Qualified Vets 36 months to pay. PONTIAC BROADWAY GARAGE 708 B'way Phone 699 Evenings 4041-J, 5698-W, 82-J

WE HAVE a good selection of reconditioned O.K. cars and trucks. BEV ANDERSON CHEVROLET, INC. 731 Broadway Kingston

USED TRUCKS

BUY WITH CONFIDENCE Home of A-1 Used Trucks

'50 Ford, ½ ton pickup, 6 cyl.
'49 Ford, ½ ton pickup, 6 cyl.
'49 Chevrolet, ½ ton panel
'49 Ford, ½ ton panel
'48 Ford 1½ ton rack
'47 Dodge ½ ton panel
'47 Dodge 2½ ton dump

OLD CAPITAL MOTORS, INC. Kingston Only Ford Dealer 300 Broadway Phone 2600 Open evenings until 9 P. M.

A BETTER BUY ON THE BY-PASS
1949 International 1-ton pickup
1949 Dodge pickup
1948 Ford F7 dump
1944 International 1½-ton van body
1937 International pickup
EVERETT VAN KLEECK & CO., Inc. 1244 Phones 1245

Better Deals on the By Pass ALL MAKES & MODELS MARTIN MORAN, INC. DODGE "Job Rated" Truck Dealer PHONE 5666 OPEN EVENINGS

1951 FORD — ¾-ton pickup, radio, heater, air conditioning, 9000 miles. Phone 2106 between 8 a. m. and 5 p. m.

EMPLOYMENT

NOTICE TO JOB APPLICANTS

The Kingston Daily Freeman does not knowingly accept Help Wanted advertisements from firms covered by the federal Wage and hour Law if they offer less than the legal minimum wage. Firms engaged in interstate commerce or in the production of goods for commerce must now pay at least 75 cents an hour and time and one-half for overtime under the federal Wage and Hour Law. Jobseekers offered less by covered firms should notify the Wage and Hour Division, U. S. Department of Labor, at 421 Federal Bldg., Albany 1, N. Y. Phone Albany 6-7611.

HELP WANTED—FEMALE

EXPERIENCED STENOGRAPHER—and office worker. Write Box 250, Downtown Freeman.

EARN MONEY AT HOME— full, part time. Write Box 252, Downtown Freeman.

HOUSEWORKER — steady position. Phone 1527.

HOUSEWORKER - COOK — sleep out, must have references. Phone 3190 or 1686-M.

EXPERIENCED SALESLADY for JUNIOR BAZAAR Apply in person LONDON'S N. Front St.

EXPERIENCED OPERATORS — on dresses. Marie Dress Shop, 38 Broadway.

TYPIST & FILE CLERK—insurance work, experience preferred but not necessary. Write P.O. Box 1086, stating qualifications.

HELP WANTED—MALE

BUS BOY—EXPERIENCED LEHERB'S PHONE 4386

COUNTERMAN — for radio parts. Arace Electronics, 27 Henry street.

FARM HAND—able to milk. Beatty Farm, 303 Hurley avenue.

MAN—for TV installations; full time. Phone 569.

1 MACHINE REPAIR MAN
TOOLMAKERS
1 MALE REGISTERED NURSE
APPLY
ELECTROL, INC.
KINGSTON, N. Y.

TRUCK DRIVER'S HELPER—steady work; good pay; chauffeur's license preferred; references. Write Box 86, Downtown Freeman.

UPHOLSTERER—all around man, accustomed to repair work; good wages. Phone 147-M-1. Butler Upholstering Shop.

PAPERBOYS HOME DELIVERY NEWS 29 Greenkill Ave. Phone 3700

$5 PAIR COMMISSION and bonus selling amazing cushioned shoes direct. Free outfit. Samples. Experience unnecessary. Full or spare time. Paragon, 716K Columbus, Boston, Mass.

RELIABLE MAN—with car wanted to call on farmers in Ulster county. Wonderful opportunity; $10 to $20 in a day; no experience or capital required; permanent. Write today. McNESS COMPANY Dept. C, Candler Building Baltimore 2, Md.

SITUATION WANTED—FEMALE

HOUSECLEANING — BY DAY RELIABLE PHONE 3634-R

HOUSEKEEPER—also trained in infant's care; work 5 days; sleep out. Kgn. 1491-J-2.

SITUATION WANTED—MALE

CARETAKER — with chauffeur's license; also dishwasher. Phone 4720.

EXPERIENCED BOOKKEEPER — accountant, cashier, office mgr. Highest ref. as to ability, integrity, char. Pres. emp.; seeks new con.; Comp. mod. Write Box. EXP, Up. Freeman.

QUICKIES By Ken Reynolds

"Oh, that? — that's the plumber I found in The Freeman Want Ads — he's fixing our sink!"

WANTED

A $20 FOR SINGER MACHINES — round bob drop head buy long bobbin. 337 B'way, phone 6264-R. We repair sewing machines. Will call.

CURTAIN LAUNDRY Look Like New Phone 359-J

HIGHER PRICE PAID—for antiques, bric-a-brac, contents of homes, all kinds furniture, men's clothes. N. Levine, 41 N. Front St. Ph. 288

RACCOON - SKUNK - MINK Highest Prices Paid for Raw Furs AL EMMA "The trapper's Fur Buyer"; phone for pick-ups Saugerties 298-M-1 or write RD 1, Box 103, Saugerties.

WANTED TO BUY

AS ALWAYS—highest prices paid for antiques, such as marble tables, arm chairs, bric-a-brac, porcelains; old jewelry & diamonds. Ph. 4848.

ANYTHING OLD — Immediate Cash Call BOB STEELE 5706 or 4397

FEATHER BEDS GOOSE OR DUCK FEATHERS — top prices paid. Representative will call SATURDAYS. Box 121, Dn. Freeman.

SMOOTH TIRES—all sizes. We pay top price. Jack's Sunoco Station, 109 N. Front St. Phone 2173

USED DOLL CARRIAGE — in good condition. Phone 253-M-2.

WILL BUY—broken tricycles, automobiles, tractors; any broken toys. Phone 2234-M.

BUSINESS SERVICE

A-1 BETTER UPHOLSTERER—refinisher; antiques restored at the Craftsman's Shop, Heber F. Butler, Prop; 147-M-1 - 5912-R. Shop on 28-A in West Hurley.

A-1 CESSPOOLS & SEPTIC TANKS—cleaned the sanitary way. For prompt service call 931-W-2.

A BACKED UP SEWER or drain electrically cleaned; revolving knives; also septic tanks cleaned, installed. Roto-Rooter Service, phone 64-R-3.

A BETTER REUPHOLSTERY JOB Done at Reliable Upholstery 44 Broadway Phone 5432

AIR COMPRESSOR—drilling & blasting, excavation, concrete work, concrete resurfacer, black top driveways, cellar water proofing. Phone 4740.

BULLDOZING — excavating, trucking, land clearing. Don Williams, phone 335-M.

BLACK TOP DRIVEWAYS — guaranteed work. Trahan & Squires, Box 31 Lake Katrine, N. Y. Phone Kingston 931-W-2; free estimates.

BULLDOZER-SHOVEL-TRENCHING Fill, roads, land clearing, excavating, grading, pools. LLOYD W. LUND, Pine Grove St. Woodstock 2810 Kingston 167-J-2

BULLDOZER—Shovel, trucks, compressor, roller; sand, gravel, crushed stone, shale; road construction, swimming pools, cellar excavation, land clearing. PHONE WM. E. WEST Wdstk. 2919 Woodstock, N. Y.

CARPENTRY—day or contract, general repairs, ceilings, tile board, cabinets. E. Johnson, phone 1871-W

CATERING — to weddings, parties & banquets; any type, any amount; booking now. Connoisseur De Gregory, Rosendale 3584.

CARPENTRY can build new house, repair or modernize old one; cabinets. S. Tompkins, phone 649

CARPET & RUG CLEANING expert carpet laying and binding. Parish Co., Lake Katrine Phone 3373.

CURTAIN LAUNDRY — experienced; called for and delivered. Phone 5306.

FLOOR SANDING—Jim Forman, Lake Katrine. Phone 1037-J-1.

GENERAL MASONRY & BUILDING Fireplaces, ret. walls, pools, orn. walks, foundations, etc. Joe Colao, 4512-W.

HEATING SYSTEMS — PLUMBING Installation OIL BURNER Service Anton Jacobsen Rosendale 3398

BUSINESS SERVICE

HENRY A. OLSON, INC. — Roofing, sheet metal work. 170 Cornell street Phone 840

HOG BUTCHERING — done at my slaughter house, Accord, N. Y. William Knowles, Ph. Kerhonkson 2939.

MOVING VAN — going to New York and vicinity Nov. 2, 6, 8; wants load or part load either way. Kingston Transfer, Inc., phone 910.

STORAGE SPACE AVAILABLE — at the White Star Transfer Co. Warehouse Storage, 50 Hasbrouck avenue. Phone 164.

MOVERS—Van Etten & Hogan, local and long distance; storage. Phone 661 or 5152.

PAINTER-PAPERHANGER — decorating Expert work. Louis Sperling, 102 Hone street. Phone 5593

PAPERHANGING Exterior & Interior Decorating R. J. La Bounty Phone 5458-W

PAINTING, PAPERHANGING and decorating. Sam Sperling & Charles Diamond, phone 904 or 4898-W.

RUN OF BANK GRAVEL AND FILL PHONE 6954

SEPTIC TANKS — cesspools cleaned, repaired, installed. Call Rosendale 3504.

STORAGE rooms available. H. P. Carr Estate, 149 Clinton avenue. Phone 485-R or 625

TILE INSTALLED—aluminum & plastic; bathrooms & kitchens; all colors. Roger's Tile Co., ph. 575-M-2.

Van going to New York wants load or part load either way all loads insured. White Star Transfer Co., 48 Hasbrouck avenue Phone 164.

Wards are equipped to give prompt service on all washing machines; trained mechanics. Phone 3856. All work fully guaranteed.

WASHER REPAIR—Thor, Easy, Apex, Wardway "a specialty; also service other makes. Van's Servicenter, 569 Albany Ave. Phone 4344

REAL ESTATE FOR SALE

A-1 CITY & COUNTRY PROPERTY City & Country Listings Wanted HARVEY C. SAMMONS 45 GREEN ST. KINGSTON 5481

A BUNGALOW—5 rooms, ultra modern, Lucas avenue sec. $13,700. Easy terms. JOSEPH F. SACCOMAN Phone 5400

A BUNGALOW—4-rooms, new, good location, $11,800. Small down payment. JOSEPH F. SACCOMAN Phone 5400

A DUPLEX—6 rooms each side near new school, excellent condition all improvements, large lot, $13,500. $1400 down. JOSEPH F. SACCOMAN Phone 5400

ASSOCIATED LISTINGS — announces property No. 265 a 3 room bungalow for sale at $2000. Inquire at your own broker

BEAUTIFUL 6-ROOM HOUSE—70% finished; Port Ewen. Phone 4396.

AN ATTRACTIVE OFFER We own several low priced properties; will sell these as they are or remodel to suit buyer. John A. Cole, Inc., 10 Crown St.; phone 2589.

FARMS and homes in Port Ewen and vicinity Henry Neher Phone 5336

FINE BUILDING LOTS—for summer bungalows or winter homes; 1 15-acre lot, 1 30-acre lot on Rifton Rd., between Esopus and Rifton; main highway runs through both; low sale price. Inquire Box 105, Phoenicia, New York.

LEAVING TOWN

5½-room brick bungalow, uptown, modern, all conveniences; no reasonable offer refused. Phone 5985 or evenings 6594.

NEW 4-ROOM-BATH ranch type brick house; large breezeway and garage attached; oil heat; hot water; deep well; hardwood floors; 125-ft. frontage by 200 ft. deep; on main road Rte. 32, ½ mile from Kingston; open for inspection. Fred Klun, R.D. 1, Box 13; phone 2209-R.

One of Ulster County's reliable real estate brokers, 9W, Ulster Park Kingston, 659-R-2 MAUDE BOSWORTH.

REAL ESTATE FOR SALE

MODERN BUNGALOW—5 rooms, hardwood floors, automatic oil heat, expansion attic, sun porch; screen and storm windows; garage. 16 Boulder avenue. Phone 5244-J.

6-ROOM — single; 4 rooms and bath 1st floor; 2 bedrooms 2nd floor; screened-in porch; awnings; alum. screens and storm windows; newly painted; h.w. oil heat; Venetian blinds; lot 100x100 ft.; garage. 6th house on right, Columbia St., Sunset Park.

5-ROOM BUNGALOW — all improvements, garage; asking $12,000; consider reasonable offer. Ludwig, 209 Hurley avenue.

SELECT LIST We offer several large homes in best residential sections downtown, one of these is near Trinity Lutheran Church has 9 rooms, features 15 x 32 living room, same size master bedroom. Inquire if you have a problem in real estate. JOHN A. COLE, INC. 10 Crown St. Phone 2589

UNDER CONSTRUCTION — frame house on right side of Columbia St., in Sunset Park, $8700 if you paint it.

BRICK VENEER—ranch bungalow, large living room, fireplace, large kitchen, 2 bedrooms, expansion attic, garage attached.

SMALL PLACE—suitable for 2-room bungalow, has sink, toilet & heater. To be taken away. Price $700. DE PAOLA, Phone 2448-W

REAL ESTATE FOR SALE

REALTORS' COLUMN

REAL SERVICE in REAL ESTATE

LIST YOUR PROPERTY INDIVIDUALLY WITH THE FOLLOWING RELIABLE REALTORS.

A-1 LISTINGS—A-1 SERVICE HAROLD E. MACHOLDT COLUMBIA ST. KINGSTON 3935

A BARGAIN DUPLEX Desirable 2nd Ward location; owner's side A-1 condition; tenant's needs decoration, etc.; lot 55x150; existing 4% mortgage; asking $9,000. LOOK THIS OVER. EDWARD C. O'CONNOR 243 Wall St. Phones 2156 - 5254

A BUNGALOW? Yes, we have one for you as well as a good supply of cottages, two-family dwellings country homes & business opportunities TALK OVER YOUR REAL ESTATE PROBLEMS WITH US HAROLD W. O'CONNOR 435 Albany Ave. Phone 5759

ACT FAST 6-room house, hardwood floors, automatic oil heat, garage; G.I. needs $1,000. Several Good Buys in homes from $7,000 to $9,000. LILLIAN C. HYATT 12 Van Deusen St. Phone 2132

ACT QUICK — owner leaving town, offers good 8-room house near Broadway, fully furnished, oil heat, garage, nice location, for only $11,000. SAM N. MANN 76 Crown St. 2426 - 3140

ATTRACTIVE HOMES 6 rooms and bath, oil heat, very clean; off Henry St.; $7,600.

6 rooms and bath, hot air heat; Second Ward; near Broadway; $8,500.

6 rooms and bath, on first floor, 2 up, oil heat; Clifton Ave.; $11,500.

6 rooms, 1½ baths, oil heat; garages; best uptown location; $12,500.

5-room brick bungalow, oil heat, fireplace; garage; uptown; $13,700. WILLIAM ENGELEN 68 Main St. Phone 6265

CLOSING AN ESTATE

8-room; part improvements; 3-car garage; large lot; price $3200.

5 rooms; Gen. Electric oil burner; hot water heat; garage; large lot; vacant; price $9500.

6 rooms; frame house; uptown; hot water heat; immediate possession; make offer.

SHATEMUCK REALTY, PH. 1996

DELICATESSEN - GROCERY STORE good location, low rent, last year's gross business $42,000, modern equipment, stock & all, price $8,900. If you want a good business call WILLIAM ENGELEN 68 Main St. Phone 6265

ENJOY country advantages within few minutes shopping district. 5 rooms, newly renovated, bath, hot water heat, oil burner; 2-car garage; large plot; fruit trees; garden; $8,500. Phone 999. F. TROWBRIDGE LOOMIS

EXCLUSIVE UPTOWN LOCATION $3000 cash down buys 5-room modern prefabricated bungalow, all large rooms, 3 bedrooms, situated on spacious lot, new stove, 8 cu. ft. refrigerator, storm windows, screens included. Good opportunity for an uptown home; reasonable; monthly payments. KROM & CANAVAN 73 Albany Ave. Phone 5935

FIGURE IT YOURSELF Here's your chance to obtain a real uptown bargain. We offer for $8,500 a well built 6-room house, with hot water heat; in best location. Sure some work is needed, but then you'll have a home worth $12,000. Phone us for full information. KROM & CANAVAN 73 Albany Ave. Phone 5935

FOR IMMEDIATE POSSESSION Large living room with fireplace, modern kitchen, 2 bedrooms, bath, h. w. heat with oil, 2 unfinished rooms second floor, 6 minutes from city. Quick sale $13,500. City location: 4 rooms, bath, newly built, $12,000. E. H. & S. C. SCHULTZ 42 Main St.

FOURTH WARD SPECIAL Excellent downtown location (3rd Ave.); owner's 6-rm. & bath apt. available; 3-rm. & bath apt. for income; oil heat; nicely decorated; screens & storm sash; garage; good lot; REASONABLY PRICED AT $8,200. Existing $5400 4% mortgage; 10% cash needed by G.I. MOVE IN BEFORE WINTER. JAMES D. DEVINE (salesman) EDWARD C. O'CONNOR (broker) Phone 1760-W

FULL PRICE $5,500 Located uptown, 5-room solidly built home with bath & steam heat, good floors; only needs interior redecorating; big lot 100x150; poultry house. Don't miss this one. KROM & CANAVAN 73 Albany Ave. Phone 5935

NOW SEE THIS 8-rm. house; 1½ baths; 8 garages; large barn; centrally located; $6000. HAROLD E. MACHOLDT Columbia St., Kingston Ph. 3935

8-ROOM HOUSE — $7,500 BATH, heat, now being used for 2 families. Make offer. BUNGALOW—5 rooms, bath, hot water heat, $5,500. NEW BUNGALOWS—from $8,500 up. Several 2-family houses. FRANK S. HYATT—3070 - 2765 Established Over 35 Years

7-ROOM DWELLING—bath; 3 acres land; some furniture; 4 miles from Woodstock; 6 miles to Kingston; price $7200. Also 5-room dwelling; 1½ baths; garage; 1½ acre beautifully landscaped; village Woodstock; $12,500. Geo. A. Neher, Woodstock 2212.

ULSTER CO. REAL ESTATE (A Comprehensive Service) Lawrence J. MacAvery 241 Wall St. Phone 5444

TO SELL IT OR BUY IT ASK FRANK HYATT Established Over 35 Years 44 Main St. Phones 3070 - 2765

REAL ESTATE FOR SALE

WE HAVE THEM Bars, gas stations, grocery stores, farms, city properties, waterfront lots. PESCIA & LITTLE 444 Washington Ave Phones 6822-655

WEST HURLEY—6-room cottage, fine condition, bath, oil burner, garage, near school, bus line, etc., low tax rate, $10,000. Phone 999. F. TROWBRIDGE LOOMIS

THE ABOVE BROKERS ARE ALL MEMBERS OF THE ULSTER COUNTY REAL ESTATE BOARD.

REAL ESTATE WANTED

A BACKGROUND of satisfied clients 435 Albany Ave. Phone 5759 can tell you why to list your property now. HAROLD W. O'CONNOR

A BUYER'S MARKET Today you need help selling property. List with a wideawake agency. KROM & CANAVAN 73 Albany Ave. Buyers Waiting 5935

A BUYER is waiting for your property. List it now. WILLIAM ENGELEN 68 Main St. Phone 6265

ACREAGE—with swimming facilities. Write Box ACR, Uptown Freeman.

COUNTRY LISTINGS WANTED I will buy or sell it for you. Fred Robison Ph. 6607 Lucas Ave. Ext.

ABLE, COURTEOUS, PROMPT REAL ESTATE SERVICE List Your Home or Farm EDWARD C. O'CONNOR 243 Wall St. Phones 2156 - 5254 All kinds of city, country listings wanted. ULSTER REALTY AGENCY 180 Albany Ave.

CASH BUYERS WAITING Farms, Country Homes, Businesses STROUT REALTY AGENCY JOHN A. HATHMAKER, REP. 375 Albany Ave. Phone 1776

FARMS, homes, businesses for out of town buyers. Louise Broderick, Rte. 9-W, Ulster Park; phone 4734-M.

FARMS, HOMES, ESTATES LIST WITH CONFIDENCE Mortgages Carefully Arranged SAM N. MANN 76 Crown Ph. 2426

FARMS Quickly sold or bought for cash N. B. GROSS 2 JOHN PH. 4567

FOR QUICK ACTION List Your City, Country Homes, Farms RAOUL DI BLASI Phone 2753 93 St. James St. rep. (Rural Rty.)

JUST CALL — THAT'S ALL 3062 GEO. W. MOORE, Realtor

LIST YOUR PROPERTY TODAY Buyers Waiting Claude Burger Ph. 478-R (Barclay Hgts.) Saugerties

YOU WANT TO SELL WE WANT YOUR LISTING LANE & FLANAGAN 66 Prince St. Phone 4221, if no answer 303-M-2

APARTMENTS TO LET

APARTMENTS—1 6 rooms, oil heat, hot water, hardwood floors, modern kitchen; 1 3 rooms, suitable for one person or couple; downtown. Phone 5744-W.

APARTMENTS — studio apt., with kitchenette, bath, heat, hot water, refrigerator & stove, $50. Phone 5544.

MODERN 4-ROOM APT.—heat & electric included; $60 monthly. Inquire Boiceville Inn, Boiceville, N. Y.; ph. Shokan 2696.

ONE, TWO & THREE—large room apts., private baths, all improvements. 124 West Chestnut street. Phone 1076 or 5611 before 8 p. m.

PARK VIEW APARTMENTS Immediate occupancy; 2 rms. & bath; consisting of knotty pine studio room, modern kitchen & bath; opp. Academy Green Park. Phone 4677.

3 ROOMS—bath & shower; heat & hot water furnished; will decorate to suit; $65. Write P. O. Box 103.

3 ROOM—deluxe, every modern convenience, heat, hot water, rent $70; adults only; references required. 134 N. Front St. Phone 2176.

5 ROOMS & BATH—oil heat, hot water; adults, 37 Elmendorf street. Phone 4870-W.

4 ROOMS—bath; ground floor; immediate occupancy. Phone 5822-R.

3 ROOMS—9W, Glenerie; bath, h.w

Classified Ads

Phone 5000—Ask for Want Ad Taker

OFFICE OPEN DAILY 8 A. M. to 5 P. M., EXCEPTING SATURDAY 8 A. M. to 4 P. M.

CLASSIFIED ADVERTISING RATE

Lines	1 Day	3 Days	6 Days	26 Days
3	$ .60	$1.53	$2.52	$ 8.25
4	.80	2.04	3.36	11.00
5	1.00	2.55	4.20	13.75
6	1.20	3.06	5.04	16.50

For a blind ad containing box number, additional charge of 50c.

Contract rate for yearly advertising on request.

Rate per line of white space is the same as a line of type.

Ads ordered for three or six days and stopped before that time will be charged only for the number of times the ad appeared and at the rate earned.

Advertising ordered for irregular insertions takes the one time insertion rate. No ad taken for less than basis of three lines.

The Kingston Daily Freeman will not be responsible for more than one incorrect insertion of any advertisement ordered for more than one time.

The Publisher reserves the right to edit or reject any classified advertising copy.

Classified advertisements taken until 10:30 o'clock Uptown, 11 Downtown each day except Saturday. Closing time for Saturday publication 5:00 p. m. Friday.

Uptown

APT, AD, BA, CA, CH, DEM, EMW, ESE, FOR, GSS, HSG, KZ, LD, SMC, SER, TrF, VR, WMC, WWN, YMI

Downtown

10, 34, 95, 252, 555

ARTICLES FOR SALE

A 30-06 WINCHESTER—rifle, 30-30 Stevens, 12 gauge double. We buy everything. Schwartz's, 60 No. Front Phone 5145.

ADDING MACHINE — Burroughs electric, eight banks. FREEMAN PUBLISHING CO. PHONE 5000

ADORABLE INFANT SWEATERS—Also sizes 2 to 6 & 8 to 14; $1. Ideal for gifts. Dee Dee, 106 Prince, over A & P.

ALWAYS ON HAND—saddles, bridles, all equipment for the saddle horse. L. Basch Stables, Hurley, N. Y., phone 6558.

AMBROSE BROS. 364 B'way, phone 2494. ½ gal. $1.20; gal., $2.35. Brick ice cream, fancy novelties for special parties.

ANTIQUES—washing machine; truck tires 32x6 & 550-17, also tubes, tools; oil heat., other art.. Edmond Dession, Creek Locks. Tel. Kgn. 180-R-2.

ANTENNAS & EQUIPMENT—for TV; lowest prices. 71 S. Manor Ave, ph. 1832-W.

Ask for "OK" Fallerman. I make loans, $25 to $300 to BUY ANYTHING . . . to PAY BILLS. UPSTATE LOAN CO., 36 No. Front, cor. Wall St. . . . 2nd Fl. Phone 3146. Open til 8 p. m. Fridays.

BANJO — guitar, clarinet, mandolin, bathtub, wash bowl, rd. stove, Royal-Air vac. cleaner. 377 Washing'n Ave.

BATHROOM SET Phone 1228-W

BAR & GRILL FIXTURES—complete; very reasonable. Phone 1271.

BUZZ SAW—Hupmobile motor, cheap. Phone 886-M-1.

CASH—your way and fast. Loans $25 to $250 or more. Personal Finance Co. of N. Y., 319 Wall St. (over Newberry's) Phone 3470.

CHILD'S 2-WHEELER — chain-drive tricycle; small tricycle; small fire engine; swing on stand. Ph. 2234-M

COAT—mouton lamb, size 12-14. Telephone 4745-J.

COOLERATOR REFRIGERATOR — 6 cu. ft., reasonable. Phone 3960-M.

COLEMAN automatic water heater, oil, capacity 30 gal., new cost, $135, will sell for $110; also 40-gal. copper storage tank, $80. Phone 357-M-2.

COMPLETE SNARE DRUM OUTFIT—like new. Inquire 131 O'Neil St., or phone 5531-M after 4:30 p. m.

ELECTRIC MOTORS — bought, sold, repaired, all work guaranteed. Licensed electrical contractors. K. & S. Electric Shop, 34 B'way. Ph. 1511.

ELECTRIC MOTORS — compressors, pumps bought, sold, repaired. P. J. Gallagher, 17 Spring St.

ELECTRIC REFRIGERATORS (2)—gas ranges (2); furniture and rugs. 260 Clinton Ave., 1 to 4 p. m.

FLOOR COVERING — 50c yd. & up; 9x12 linoleum rugs, $5 up; also have expert layer if wanted. New apt. style gas ranges; lowest prices. Buy & sell coal, oil, gas stoves. Tel. phone 6252, Chelsea Furniture, 16 Hasbrouck Ave. Downtown.

FUR COAT—mouton, good condition, small size, $50; dishwasher unit, fits Thor Auto-Magic, $35; buckwheat single pilot blower complete with thermostat, $12. Phone 2316-J after 4:30 p. m.

GAS RANGE—Glenwood, with gas heating unit. Cheap. 82 First Ave.

GAS RANGE—Magic Chef, almost new, reasonable. Phone 5652.

GAS RANGE — Easy washer; chairs; beds; dressers; dining room suite; davenport; stands; crocks; jars. 83 Brewster St., phone 869-R.

GET A WARD'S GUARANTEED REBUILT MOTOR TODAY! Ford, Chev., Ply., Dodge owners . . . as little as $11.00 monthly buys a guaranteed Ward's factory rebuilt motor. Compare price, new parts! Complete satisfaction guaranteed. Expert installation service! MONTGOMERY WARD 19 N. Front St. Kingston, N. Y.

GIRLS' WINTER COATS—sizes 8-10, and 12; reasonable. Phone 2621.

GIRL SCOUT UNIFORM—complete, size 12, good condition, $4. Phone 5710.

HARDWOOD—stove, fireplace. Kieffer, phone 924-R-2.

HEATING STOVE—2 burner Florence, good condition. Phone 7053.

HOT WATER HEATER—elec., 52 gals., practicaly new, orig. cost $165. Make offer, Phone 5200 evenings.

HOOVER VACUUM—with attachments. 16mm movie projector, ladies coat, size 14, dress, size 12. Phone 563W3.

KITCHEN SINK—faucets, $5; studio couch, $7; Ruud hot water heater, $5; table, 2 chairs, $6; 5 gal. red roof paint, $6.50; Moore brown paint, $2 gal.; gas range, $15; picture frames, doors, $5 each; window 18x72, $10; large sickle, $3; gas fixture, $2; copper boiler, 30 gal., $50; pot stove, $12; bunch shingles, $2. 61 Downs street.

KITCHEN RANGE—sink and pot stove, reasonable. Phone 1731.

OIL HEATER—2 burners, Florence; reasonable. 14 W. Union street. Phone 1830-R.

PAINTS—Lowe Bros., 1-coat flat white $2.75 gal.; outside white $3.85 gal. PACKER'S PAINT SUPPLY 36 Broadway Phone 6981

4 POSTER—single bed, spring and mattress, maple. Elgin pocket watch. Man's navy blue suit, size 38. Phone 3881-R.

Pittsburg Paint—outside $3.69; Glysn-Kote enamel $3.50. Hyman's Paint & Supply Co., 89 N. Front St. 121-W.

RANGES—used gas, city or bottled; refrigerators, washers; also bottled gas. J. ELLIS BRIGGS, INC. Saugerties Rd., Tel. Kingston 7072 Open Fridays until 9 o'clock

SAND — mason, plastering, concrete, screened gravel; 3 sorted sizes; cobbles. Wilbur Sand & Gravel Ph. 6119

ARTICLES FOR SALE

RAZOR—Remington electric, three cutting heads. 52 Clinton avenue. Phone 3211.

SAND,A-1 TOP SOIL — stone; trucking. Carl Finch, phone 3836

SLAB WOOD—$5 a cord. Phone 2861-J.

SPORTING RIFLE—high power Anberg, 8 mm., like new, $60. Phone 23-M-3.

STAINLESS STEEL TRACY—72 inch double bowl, double drain board, cabinet sink; like new, $175. J. Ellis Briggs Inc., Saugerties Road. Ph. Kgn. 7072.

STONE OF ALL KINDS ALSO VERMONT SLATE Phone Woodstock 2114

STOVE—coal and gas, 4x4; parlor oil heater. Bier, Mill St., Kerhonkson, N. Y.

TELEVISION-RADIOS — Service since 1929. Phone 1424-R, C. Hines Radio Shop, 125 Newkirk Ave.

Thoroseal-Waterplug — waterproofing, stops leaks, seals surface. Hyman's Paint & Supply, 89 N. Front; 121-W.

TRUCKING AND HAULING — sand, gravel, crushed stone, fill, top soil, shale. Phone 4740.

VACUUM CLEANER—new Westinghouse, all attachments. Ph. 3444-W

VACUUM CLEANER — with attachments, like new. 82 Yeoman St.

WORK SHOP TOOL — 5 in 1, saw, sander, drill press, etc.; reasonable. Inquire 157 Bruyn Ave. after 6 p. m.

FURNITURE

A BARGAIN—in new and used furniture of every description; stoves; sample pieces; credit, no down payment. Kingston Used Furniture, 78-80 North Front street. Phone 460. Contents of homes bought and sold.

ANTIQUES

EAGLES NEST ANTIQUE SHOP — Rte. 212, Mt. Tremper, N. Y., closing for the season soon. Shop here for Christmas gifts, glass, china, bric-brac, furniture.

CASH REGISTERS

NATIONAL CASH REGISTERS (2)—1 total $99.99; the other $9.99. Inquire 348 Broadway, or phone 6043.

PLANTS, BULBS, SHRUBBERY

A full line of nursery stock, landscape plantings, peat moss, grass seed, fertilizer; delivered free. THE KELDER NURSERIES Route 28 Phone 5821

CHRYSANTHEMUMS — 204 varieties. We invite your inspection. Cut flowers for sale. Anderson's, Main Rd., Port Ewen.

POULTRY & SUPPLIES

A BETTER PRICE—for live poultry. All kinds any amount. I. Kusel & Son, phone Kingston 6348

ALL KINDS of live poultry wanted; paying good prices; Yale, Rosenthal & Basch, 17 Lexington Ave., Poughkeepsie, N. Y., phone Poughkeepsie 2830 or 873.

POULTRY WANTED — immediately; top prices paid. Farmers Live Poultry Market, 207 Washington street, Newburgh, N. Y. Phone Newburgh 4640, reverse phone charges.

POULTRY WANTED ALL YEAR ROUND B. KOLANSKY Woodbourne 906-R-1

PULLETS—4 weeks old, 70c; 8 weeks, $1.10; 12 weeks, $1.70; 16 weeks, $2.20. Golden Hill Poultry Farm, 72 Glen St.; phone 5856.

WE PAY BETTER PRICES KINGSTON POULTRY CO., INC. 450 PHONES NITE 4062

LIVE STOCK

PIGS (25) — 6 weeks old, $10 each. Phone 66-J-1.

PETS

BOXER PUPS—4 mos. old. Winchell, Rosendale Road; phone 159-R-3.

COCKER SPANIEL PUPS CHEAP 43 ABRUYN ST.

FOX TERRIER PUPPIES — small breed. Newcombe's, Manor Lake. Phone 640.

5 PUPPIES — to give away to good home. Phone 543-W-1.

USED CARS

ALWAYS A BARGAIN AT MAC'S McSPIRIT MOTOR SALES Ulster County's Largest Used Car Dealer 115 North Front St. Phone 3417

ATTENTION QUALIFIED VETERANS You may now buy any new or late model used car with only 5% down and 36 months to pay. MIDDLETOWN AUTO DISTRS., INC. Rte. 17M Opp Wilson Field 1 Mile South of Middletown, N. Y. Phone 3627 Open 9 to 9

BEAT THE NEW EXCISE TAX NOVEMBER 1st — BUY NOW Some models available in Dodge and Plymouths for immediate delivery. Qualified veterans 10% down, balance 36 mos. MARTIN-MORAN, INC. DODGE-PLYMOUTH DEALER Open Evenings Phone 5666 Better Deals on the By-Pass

1950 BUICK—Model 52, super sedan, two-tone blue; also 1950 Ford, Fordor sedan; both cars perfect. Phone 1985-M-2.

'37 BUICK—good condition. May be seen at 196 Bruyn Ave.

1939 BUICK — special sedan; heater, defrosters. Inquire 10 Pine St.

BUY WITH CONFIDENCE Home of A-1 Used Cars

'50 Ford custom 2-door
'50 Ford convertible
'49 Chevrolet 4-door
'49 Oldsmobile club coupe
'49 Chevrolet 2-door
'49 Ford custom 2-door
'49 Ford custom 4-door
'49 Ford convertible
'48 Ford convertible
'47 Chevrolet 4-door
'47 Chevrolet 2-door
'47 Packard 2-door
'47 Hudson 2-door
'46 De Soto 4-door
'46 Ford 2-door
'41 Ford 4-door
'41 Ford convertible
'40 Chrysler 4-door
'40 Buick 4-door

OLD CAPITAL MOTORS, INC. Kingston Only Ford Dealer 300 Broadway Phone 2600 Open evenings until 9 P. M.

BUY WITH CONFIDENCE TESTED, GUARANTEED USED CARS OLD CAPITAL MOTORS, INC. 300 BROADWAY PHONE 2600

1941 CHEVROLET — 2-door sedan, radio, heater & defroster, good tires. CEILING PRICE $425 OUR PRICE $250 Trade & Terms. Phone 4467

DICK'S AUTO SALES USED CARS — USED PARTS 42 Elmendorf St. Open Eves. ph. 4562

MANY GOOD USED CARS at below ceiling. ADVERTISED PRICES. Gulf Station, next to fire house, 9W, Port Ewen; phone 4467

1947 FORD—super deluxe, new brakes, radio, heater, all new tires, $995. Phone 4273-J.

1942 NASH 6—4-door sedan, heater & defrosters, good tires. CEILING PRICE $475 OUR PRICE $195 Trade & Terms. Phone 4467

SAFE BUY USED CARS Kept in Our Large Garage YOUR LINCOLN-MERCURY DEALER Open Evenings Phone 5009

USED CARS

1948 PLYMOUTH—coupe, heater & defroster, good tires CEILING PRICE $1065 OUR PRICE $575 Trade & Terms. Phone 4467

1948 WILLYS—station wagon, new tires, heater; overhand drive; ex. cond.; bargain. Ph. Ros. 4045.

SAFEST USED CAR BUYS—buy the best for less. Ralph B. Booth, Hasbrouck Ave., 9-W, Port Ewen, opp. Village Rest. Phone 5421. Open 9 'til 9.

SAVE 60-76 DOLLARS on a new Nash; a few models available at the old price. Liberal allowance on your present car. Up to 36 months to pay for qualified veterans. HARCO MOTORS, INC. Nash Sales • Service • Parts 79-85 No. Front St. Tel. 5080

TOPS IN VALUE
1940 Ford Pick-Up.
1948 Chevrolet 2-Door Sedan.
1949 Chevrolet Club Sedan.
1936 Buick 4-Door Sedan.
1937 Plymouth Coach.
1936 Chevrolet Coupe.
Numerous other cars to choose from. All priced below OPS ceiling. Qualified Vets 36 months to pay. PONTIAC BROADWAY GARAGE 708 B'way Phone 699 Evenings 4041-J, 5698-W, 82-J

WE HAVE a good selection of reconditioned O.K. cars and trucks. BEV ANDERSON CHEVROLET, INC 731 Broadway Kingston

USED TRUCKS

BUY WITH CONFIDENCE Home of A-1 Used Trucks

'50 Ford, ½ ton pickup, 6 cyl.
'49 Ford, ½ ton pickup 6 cyl.
'49 Chevrolet, ½ ton panel
'49 Ford, ½ ton panel
'48 Ford 1½ ton rack
'47 Dodge ½ ton panel
'47 Dodge, 2½ ton dump

OLD CAPITAL MOTORS, INC. Kingston Only Ford Dealer 300 Broadway Phone 2600 Open evenings until 9 P. M.

A BETTER BUY ON THE BY-PASS
1949 International 1-ton pickup
1949 Dodge pickup
1948 Ford F7 dump
1944 International 1½-ton van body
1937 International pickup
EVERETT VAN KLEECK & CO., Inc. 1244 Phones 1245

Better Deals on the By Pass ALL MAKES & MODELS MARTIN MORAN, INC. DODGE "Job Rated" Truck Dealer PHONE 5666 OPEN EVENINGS

1951 FORD — ¾-ton pickup, radio, heater, air conditioning, 9000 miles. Phone 2106 between 8 a. m. and 5 p. m.

EMPLOYMENT

NOTICE TO JOB APPLICANTS

The Kingston Daily Freeman does not knowingly accept Help Wanted advertisements from firms covered by the federal Wage and hour Law if they offer less than the legal minimum wage. Firms engaged in interstate commerce or in the production of goods for commerce must now pay at least 75 cents an hour and time and one-half for overtime under the federal Wage and Hour Law. Jobseekers offered less by covered firms should notify the Wage and Hour Division, U. S. Department of Labor, at 421 Federal Bldg., Albany 1, N. Y. Phone Albany 6-7611.

HELP WANTED—FEMALE

EXPERIENCED STENOGRAPHER—and office worker. Write Box 250, Downtown Freeman.

EARN MONEY AT HOME— full, part time. Write Box 252, Downtown Freeman.

HOUSEWORKER — steady position. Phone 1527.

HOUSEWORKER - COOK — sleep out, must have references. Phone 3190 or 1686-M.

EXPERIENCED SALESLADY for JUNIOR BAZAAR Apply in person LONDON'S N. Front St.

EXPERIENCED OPERATORS — on dresses. Marie Dress Shop, 38 Broadway.

TYPIST & FILE CLERK—insurance work, experience preferred but not necessary. Write P.O. Box 1086, stating qualifications.

HELP WANTED—MALE

BUS BOY—EXPERIENCED LEHERB'S PHONE 4386

COUNTERMAN — for radio parts. Arace Electronics, 27 Henry street.

FARM HAND—able to milk. Beatty Farm, 303 Hurley avenue.

MAN—for TV installations; full time. Phone 569.

1 MACHINE REPAIR MAN
TOOLMAKERS
1 MALE REGISTERED NURSE
APPLY
ELECTROL, INC.
KINGSTON, N. Y.

TRUCK DRIVER'S HELPER—steady work; good pay; chauffeur's license preferred; references Write Box 86, Downtown Freeman.

UPHOLSTERER—all around man, accustomed to repair work; good wages. Phone 147-M-1. Butler Upholstering Shop.

PAPERBOYS HOME DELIVERY NEWS 29 Greenkill Ave. Phone 3700

$5 PAIR COMMISSION and bonus selling amazing cushioned shoes direct. Free outfit. Samples. Experience unnecessary. Full or spare time. Paragon, 716K Columbus, Boston, Mass.

RELIABLE MAN—with car wanted to call on farmers in Ulster county. Wonderful opportunity; $10 to $20 in a day; no experience or capital required; permanent. Write today. McNESS COMPANY Dept. C, Candler Building Baltimore 2, Md.

SITUATION WANTED—FEMALE

HOUSECLEANING — BY DAY RELIABLE PHONE 3634-R

HOUSEKEEPER—also trained in infant's care; work 5 days; sleep out. Kgn. 1491-J-2.

SITUATION WANTED—MALE

CARETAKER — with chauffeur's license; also dishwasher. Phone 4720.

EXPERIENCED BOOKKEEPER — accountant, cashier, office mgr. Highest ref. as to ability, integrity, char. Pres. emp.; seeks new con.; Comp. mod. Write Box. EXP. Up. Freeman.

QUICKIES

By Ken Reynolds

"Oh, that? — that's the plumber I found in The Freeman Want Ads — he's fixing our sink!"

WANTED

A $20 FOR SINGER MACHINES — round bob drop head buy long bobbin. 337 B'way, phone 6264-R. We repair sewing machines. Will call.

CURTAIN LAUNDRY Look Like New Phone 359-J

HIGHER PRICE PAID—for antiques, bric-a-brac, contents of homes, all kinds furniture, men's clothes. N. Levine, 41 N Front St. Ph. 288

RACCOON - SKUNK - MINK Highest Prices Paid for Raw Furs AL EMMA

"The trapper's Fur Buyer"; phone for pick-ups Saugerties 298-M-1 or write RD 1, Box 100, Saugerties.

WANTED TO BUY

AS ALWAYS—highest prices paid for antiques, such as marble tables, arm chairs, bric-a-brac, porcelains; old jewelry & diamonds. Ph. 4848.

ANYTHING OLD — Immediate Cash Call BOB STEELE 5706 or 4397

FEATHER BEDS GOOSE OR DUCK FEATHERS — top prices paid. Representative will call SATURDAYS. Box 121, Dn. Freeman.

SMOOTH TIRES—all sizes. We pay top price. Jack's Sunoco Station, 109 N Front St. Phone 2173

USED DOLL CARRIAGE — in good condition. Phone 253-M-2.

WILL BUY—broken tricycles, automobiles, tractors; any broken toys. Phone 2234-M.

BUSINESS SERVICE

A-1 BETTER UPHOLSTERER—refinisher; antiques restored at the Craftsman's Shop, Heber F. Butler, Prop; 147-M-1 - 5912-R. Shop on 28-A in West Hurley.

A-1 CESSPOOLS & SEPTIC TANKS—cleaned the sanitary way. For prompt service call 931-W-2.

A BACKED UP SEWER or drain electrically cleaned; revolving knives; also septic tanks cleaned, installed. Roto-Rooter Service, phone 64-R-3.

A BETTER REUPHOLSTERY JOB Done at Reliable Upholstery 44 Broadway Phone 5432

AIR COMPRESSOR—drilling & blasting, excavation, concrete work, concrete resurfacer, black top driveways, cellar water proofing. Phone 4740.

BULLDOZING — excavating, trucking, land clearing. Don Williams, phone 335-M.

BLACK TOP DRIVEWAYS — guaranteed work. Trahan & Squires, Box 31 Lake Katrine, N. Y. Phone Kingston 931-W-2; free estimates.

BULLDOZER-SHOVEL-TRENCHING Fill, roads, land clearing, excavating, grading, pools. LLOYD W. LUND, Pine Grove St. Woodstock 2810 Kingston 167-J-2

BULLDOZER—Shovel, trucks, compressor, roller; sand, gravel, crushed stone, shale; road construction, swimming pools, cellar excavation, land clearing. PHONE WM. E. WEST Wdstk. 2919 Woodstock, N. Y.

CARPENTRY—day or contract, general repairs, ceilings, tile board, cabinets. E. Johnson, phone 1871-W

CATERING — to weddings, parties & banquets; any type, any amount; booking now. Connoisseur De Gregory, Rosendale 3584.

CARPENTRY can build new house, repair or modernize old one; cabinets. S Tompkins, phone 649

CARPET & RUG CLEANING expert carpet laying and binding Parish Co., Lake Katrine Phone 3373.

CURTAIN LAUNDRY — experienced, called for and delivered. Phone 5306.

FLOOR SANDING—Jim Forman, Lake Katrine. Phone 1037-J-1.

GENERAL MASONRY & BUILDING Fireplaces, ret. walls, pools, orn. walks, foundations, etc. Joe Colao, 4512-W.

HEATING SYSTEMS — PLUMBING Installation OIL BURNER Service Anton Jacobsen Rosendale 3398

BUSINESS SERVICE

HENRY A. OLSON, INC. — Roofing, sheet metal work. 170 Cornell street. Phone 840

HOG BUTCHERING — done at my slaughter house, Accord, N. Y. William Knowles, Ph. Kerhonkson 2939.

MOVING VAN — going to New York and vicinity Nov. 2, 6, 8; wants load or part load either way. Kingston Transfer, Inc., phone 910.

STORAGE SPACE AVAILABLE — at the White Star Transfer Co. Warehouse Storage, 50 Hasbrouck Avenue. Phone 164.

MOVERS—Van Etten & Hogan, local and long distance; storage. Phone 661 or 5152.

PAINTER-PAPERHANGER — decorating Expert work. Louis Sperling, 102 Hone street. Phone 5593

PAPERHANGING Exterior & Interior Decorating R. J. La Bounty Phone 5458-W

PAINTING, PAPERHANGING and decorating. Sam Sperling & Charles Diamond, phone 904 or 4868-W.

RUN OF BANK GRAVEL AND FILL PHONE 6954

SEPTIC TANKS — cesspools cleaned, repaired, installed. Call Rosendale 3504.

STORAGE rooms available. H. P. Carr Estate, 149 Clinton avenue. Phone 485-R or 625

TILE INSTALLED—aluminum & plastic; bathrooms & kitchens; all colors. Roger's Tile Co., ph. 575-M-2.

Van going to New York wants load or part load either way all loads insured. White Star Transfer Co., 48 Hasbrouck avenue Phone 164.

Wards are equipped to give prompt service on all washing machines; trained mechanics. Phone 3856. All work fully guaranteed.

WASHER REPAIR—Thor, Easy, Apex, Wardway "a specialty; also service other makes. Van's Servicenter, 569 Albany Ave Phone 4344

REAL ESTATE FOR SALE

A-1 CITY & COUNTRY PROPERTY City & Country Listings Wanted HARVEY C. SAMMONS 45 GREEN ST. KINGSTON 5481

A BUNGALOW—5 rooms, ultra modern, Lucas avenue sec. $13,700. Easy terms. JOSEPH F. SACCOMAN Phone 5400

A BUNGALOW—4-rooms, new, good location. $11,800. Small down payment. JOSEPH F. SACCOMAN Phone 5400

A DUPLEX—6 rooms each side near new school, excellent condition all improvements, large lot, $13,500. $1400 down. JOSEPH F. SACCOMAN Phone 5400

ASSOCIATED LISTINGS — announces property No. 265 a 3 room bungalow for sale at $2000. Inquire at your own broker

BEAUTIFUL 6-ROOM HOUSE—70% finished; Port Ewen. Phone 4396.

AN ATTRACTIVE OFFER We own several low priced properties; will sell these as they are or remodel to suit buyer. John A. Cole, Inc., 10 Crown St.; phone 2589.

FARMS and homes in Port Ewen and vicinity Henry Neher Phone 5336

FINE BUILDING LOTS—for summer bungalows or winter homes; 1 15-acre lot, 1 30-acre lot on Rifton Rd., between Esopus and Rifton; main highway runs through both; low sale price Inquire Box 105, Phoenicia, New York.

LEAVING TOWN

5½-room brick bungalow, uptown, modern, all conveniences; no reasonable offer refused. Phone 5985 or evenings 6594.

NEW 4-ROOM-BATH ranch type brick house; large breezeway and garage attached; oil heat; hot water; deep well; hardwood floors; 125-ft. frontage by 200 ft. deep; on main road Rte. 32, ½ mile from Kingston; open for inspection. Fred Klun, R.D. 1, Box 13; phone 2209-R.

One of Ulster County's reliable real estate brokers. 9W, Ulster Park Kingston, 659-R-2 MAUDE BOSWORTH.

WANT-AD WONDERS Trade Mark

Want Ad Gets Bear Paw As Medicine for Elderly Chinese

Last February the 74-year-old father of Sou Chan, New York restaurant owner, made known he wanted the paw of a bear, which he believed would help ward off rheumatism and other maladies. A Classified ad in the Columbia Falls (Mont.) Hungry Horse News brought two bear paws for the elderly gentleman.

Whatever Your Want, Want Ads Can Fill It

© 1951, Howard Parish

$5 to first sender of each true newspaper Classified Advertising result story we accept. Howard Parish, 2900 NW 79 St., Miami 47, Fla.

Classified Ads

REAL ESTATE FOR SALE

MODERN BUNGALOW—5 rooms, hardwood floors, automatic oil heat, expansion attic, sun porch; screen and storm windows; garage. 16 Boulder avenue. Phone 5244-J.

6-ROOM — single; 4 rooms and bath 1st floor; 2 bedrooms 2nd floor; screened-in porch; awnings; alum. screens and storm windows; newly painted; h.w. oil heat; Venetian blinds; lot 100x100 ft.; garage. 6th house on right, Columbia St., Sunset Park.

5-ROOM BUNGALOW — all improvements, garage; asking $12,000; consider reasonable offer. Ludwig, 209 Hurley avenue.

SELECT LIST We offer several large homes in best residential sections downtown, one of these is near Trinity Lutheran Church has 9 rooms, features 15 x 32 living room, same size master bedroom. Inquire if you have a problem in real estate. JOHN A. COLE, INC. 10 Crown St. Phone 2589.

UNDER CONSTRUCTION — frame house on right side of Columbia St., in Sunset Park, $8700 if you paint it. BRICK VENEER—ranch bungalow, large living room, fireplace, large kitchen, 2 bedrooms, expansion attic, garage attached.

SMALL PLACE—suitable for 2-room bungalow, has sink, toilet & heater. To be taken away. Price $700. DE PAOLA, Phone 2448-W

REAL ESTATE FOR SALE

REALTORS' COLUMN

REAL SERVICE in REAL ESTATE

LIST YOUR PROPERTY INDIVIDUALLY WITH THE FOLLOWING RELIABLE REALTORS.

A-1 LISTINGS—A-1 SERVICE HAROLD E. MACHOLDT COLUMBIA ST. KINGSTON 3935

A BARGAIN DUPLEX Desirable 2nd Ward location; owner's side A-1 condition; tenant's needs decoration, etc.; lot 55x150; existing 4% mortgage; asking $9,000. LOOK THIS OVER. EDWARD C. O'CONNOR 243 Wall St. Phones 2156 - 5254

A BUNGALOW? Yes, we have one for you as well as a good supply of cottages, two-family dwellings country homes & business opportunities TALK OVER YOUR REAL ESTATE PROBLEMS WITH US HAROLD W. O'CONNOR 435 Albany Ave. Phone 5759

ACT FAST 6-room house, hardwood floors, automatic oil heat, garage; G.I. needs $1,000. Several Good Buys in homes from $7,000 to $9,000. LILLIAN C. HYATT 12 Van Deusen St. Phone 2132

ACT QUICK — owner leaving town, offers good 8-room house near Broadway, fully furnished, oil heat, garage, nice location, for only $11,000. SAM N. MANN 76 Crown St. 2426 - 3140

ATTRACTIVE HOMES 6 rooms and bath, oil heat, very clean; off Henry St.; $7,600.

6 rooms and bath, hot air heat; Second Ward; near Broadway; $8,500.

6 rooms and bath, on first floor, 2 up, oil heat; Clifton Ave.; $11,500.

6 rooms, 1½ baths, oil heat; garages; best uptown location; $12,500.

5-room brick bungalow, oil heat, fireplace; garage; uptown; $13,700. WILLIAM ENGELEN 68 Main St. Phone 6265

CLOSING AN ESTATE

8-room; part improvements; 3-car garage; large lot; price $3200.

5 rooms; Gen. Electric oil burner; hot water heat; garage; large lot; vacant; price $9500.

6 rooms; frame house; uptown; hot water heat; immediate possession; make offer.

SHATEMUCK REALTY, PH. 1996

DELICATESSEN - GROCERY STORE good location, low rent, last year's gross business $42,000, modern equipment, stock & all, price $8,900. If you want a good business call WILLIAM ENGELEN 68 Main St. Phone 6265

ENJOY country advantages within few minutes shopping district. 5 rooms, newly renovated, bath, hot water heat, oil burner; 2-car garage; large plot; fruit trees; garden; $8,500. Phone 999. F. TROWBRIDGE LOOMIS

EXCLUSIVE UPTOWN LOCATION $3000 cash down buys 5-room modern prefabricated bungalow, all large rooms, 3 bedrooms, situated on spacious lot, new stove, 8 cu. ft. refrigerator, storm windows, screens included. Good opportunity for an uptown home; reasonable; monthly payments. KROM & CANAVAN 73 Albany Ave. Phone 5935

FIGURE IT YOURSELF Here's your chance to obtain a real uptown bargain. We offer for $8,500 a well built 6-room house, with hot water heat; in best location. Sure some work is needed, but then you'll have a home worth $12,000. Phone us for full information. KROM & CANAVAN 73 Albany Ave. Phone 5935

FOR IMMEDIATE POSSESSION Large living room with fireplace, modern kitchen, 2 bedrooms, bath, h. w. heat with oil, 2 unfinished rooms second floor, 6 minutes from city. Quick sale $13,500. City location: 4 rooms, bath, newly built, $12,000. E. H. & S. C. SCHULTZ 42 Main St.

FOURTH WARD SPECIAL Excellent downtown location (3rd Ave.); owner's 6-rm. & bath apt. available; 3-rm. & bath apt. for income; oil heat; nicely decorated; screens & storm sash; garage; good lot; REASONABLY PRICED AT $8,200. Existing $5400 4% mortgage; 10% cash needed by G.I. MOVE IN BEFORE WINTER. JAMES D. DEVINE (salesman) EDWARD C. O'CONNOR (broker) Phone 1760-W

FULL PRICE $5,500 Located uptown, 5-room solidly built home with bath & steam heat, good floors; only needs interior redecorating; big lot 100x150; poultry house. Don't miss this one. KROM & CANAVAN 73 Albany Ave. Phone 5935

NOW SEE THIS 8-rm. house; 1½ baths; 8 garages; large barn; centrally located; $6000. HAROLD E. MACHOLDT Columbia St., Kingston Ph. 3935

8-ROOM HOUSE — $7,500 BATH, heat, now being used for 2 families. Make offer. BUNGALOW—5 rooms, bath, hot water heat, $5,500. NEW BUNGALOWS—from $8,500 up. Several 2-family houses. FRANK S. HYATT—3070 - 2765 Established Over 35 Years

7-ROOM DWELLING—bath; 3 acres land; some furniture; 4 miles from Woodstock; 6 miles to Kingston; price $7200. Also 5-room dwelling; 1½ baths; garage; 1½ acre beautifully landscaped; village Woodstock; $12,500. Geo. A. Neher, Woodstock 2212.

ULSTER CO. REAL ESTATE (A Comprehensive Service) Lawrence J. MacAvery 241 Wall St. Phone 5444

TO SELL IT OR BUY IT ASK FRANK HYATT Established Over 35 Years 44 Main St. Phones 3070 - 2765

REAL ESTATE FOR SALE

WE HAVE THEM Bars, gas stations, grocery stores, farms, city properties, waterfront lots. PESCIA & LITTLE 444 Washington Ave Phones 6822-655

WEST HURLEY—6-room cottage, fine condition, bath, oil burner, garage, near school, bus line etc., low tax rate, $10,000. Phone 999. F. TROWBRIDGE LOOMIS

THE ABOVE BROKERS ARE ALL MEMBERS OF THE ULSTER COUNTY REAL ESTATE BOARD.

REAL ESTATE WANTED

A BACKGROUND of satisfied clients 435 Albany Ave. Phone 5759 can tell you why to list your property now. HAROLD W. O'CONNOR

A BUYER'S MARKET Today you need help selling property. List with a wideawake agency. KROM & CANAVAN 73 Albany Ave. Buyers Waiting 5935

A BUYER is waiting for your property. List it now. WILLIAM ENGELEN 68 Main St. Phone 6265

ACREAGE—with swimming facilities. Write Box ACR, Uptown Freeman.

COUNTRY LISTINGS WANTED I will buy or sell it for you. Fred Robison Ph. 6607 Lucas Ave. Ext.

ABLE, COURTEOUS, PROMPT REAL ESTATE SERVICE List Your Home or Farm EDWARD C. O'CONNOR 243 Wall St. Phones 2156 - 5254

All kinds of city, country listings wanted. ULSTER REALTY AGENCY 180 Albany Ave.

CASH BUYERS WAITING Farms, Country Homes, Businesses STROUT REALTY AGENCY JOHN A. HATHMAKER, REP. 375 Albany Ave. Phone 1776

FARMS, homes, businesses for out of town buyers. Louise Broderick, Rte. 9-W, Ulster Park; phone 4734-M.

FARMS HOMES ESTATES LIST WITH CONFIDENCE Mortgages Carefully Arranged SAM N. MANN 76 Crown Ph. 2426

FARMS Quickly sold or bought for cash N. B. GROSS 2 JOHN PH. 4567

FOR QUICK ACTION List Your City, Country Homes, Farms RAOUL DI BLASI Phone 2753 93 St. James St. rep. (Rural Rty.)

JUST CALL — THAT'S ALL 3062 GEO. W. MOORE, Realtor

LIST YOUR PROPERTY TODAY Buyers Waiting Claude Burger Ph. 478-R (Barclay Hgts.) Saugerties

YOU WANT TO SELL WE WANT YOUR LISTING LANE & FLANAGAN 66 Prince St. Phone 4221, if no answer 303-M-2

APARTMENTS TO LET

APARTMENTS—1 6 rooms, oil heat, hot water, hardwood floors, modern kitchen; 1 3 rooms, suitable for one person or couple; downtown. Phone 5744-W.

APARTMENTS — studio apt., with kitchenette, bath, heat, hot water, refrigerator & stove, $50. Phone 5544.

MODERN 4-ROOM APT.—heat & electric included; $60 monthly. Inquire Boiceville Inn, Boiceville, N. Y.; ph. Shokan 2696.

ONE, TWO & THREE—large room apts., private baths, all improvements. 124 West Chestnut street. Phone 1076 or 5611 before 8 p. m.

PARK VIEW APARTMENTS Immediate occupancy; 2 rms. & bath; consisting of knotty pine studio room, modern kitchen & bath; opp. Academy Green Park. Phone 4677.

3 ROOMS—bath & shower; heat & hot water furnished; will decorate to suit; $65. Write P. O. Box 103.

3 ROOM—deluxe, every modern convenience, heat, hot water, rent $70; adults only; references required. 134 N. Front St. Phone 2176.

5 ROOMS & BATH—oil heat, hot water; adults. 37 Elmendorf street. Phone 4870-W.

4 ROOMS—bath; ground floor; immediate occupancy. Phone 5822-R.

3 ROOMS—9W, Glenerie; bath, h.w. floors, elec., hot water furnished; adults. Phone Saugerties

Bowling

Elston Keglers Set New League Record With 1086 Blast Against Ruzzo Pinmen

Thiel Rolls 604 In Y League

Bill Thiel, a pre-war star in the golden era of the City League, pounded the best triple in local bowling over the week-end, a 604 blast in a postponed league match on Saturday in the Y Mercantile National.

The one-time stylist found the range for a 174-205-225-604 effort on the Y planks.

Tom Graham rolled 176-207-184-567 in the Bowlatorium Mixed. Bill Lawrence rolled 201-160-191-552 in the Ferraro Mixed and Nick Nagele had 411 in the Pin Boy circuit.

Charlie Gildersleeve, runnerup in the Y circuit, posted 530; Herb Williams 517; Pat Nagy 516; Tom Rowland 505; Ed Schussler 498; and Carmen Massa 489.

Rich Whalen rolled the best solo of the week-end—250, in the Bowlatorium Mixed. Ed McCaffery had 201-554 for show spot and Jack Martin had 521. Other top scores included Jack Reinhardt's 501; Moe Lazarowitz 203-496; G. Adams 516; M. Williams 489.

Barney Rosinski fashioned a 213-542 in the Ferraro Mixed; F. Bruno 514; Fred Ferraro and Chris Backman 511; Fred Schussler 504; Betty Sass 485 (top female score); Dick Howard 482 and Ken Glass 481.

Elston Sport rolled 1086 for a new team single record in the Hudson Valley Bowling League en route to a 2-1 victory over the Ruzzo Bowlatorium in an intra-city clash on Sunday at the Central Recreation lanes.

Rapp's Express won a 2-1 decision over the Bennett Roofers of Middletown, although they were outpinned, 2703 to 2631.

In Elstons' big game, Larry Weishaupt furnished 244, Tom Amato 190, Dick Howard 227, Charlie Manfro 212 and Ken Joseph 213.

Howard bagged the best triple in the two matches with 227-211-187-625. Ken Joseph rolled 213-212-598; Larry Weishaupt 244-607 and Bill Schabot tossed 240-591 for the losers.

Hank Kemmerer's 222-562 led the Rapp's. Johnny Ellis shot 226-609 for the Roofers.

The scores:

Elston Sport (2)

Weishaupt	244	193	170	607
Amato	190	176	200	566
Howard	227	211	187	625
Manfro	218	185	179	576
Joseph	213	212	173	598
	1086	977	909	2972

Ruzzo's (1)

Schabot	190	161	240	591
Shufeldt	148	184	162	494
Markle	131	207	169	507
Ruzzo	212	171	178	561
Moss	134	167	199	500
	815	890	948	2653

Bennett Roofers (1)

Biamonte	165	190	186	541
Clark	171	174	139	484
Ellis	193	226	190	609
Congolosi	212	154	173	539
Perrino	183	180	167	530
	924	924	855	2703

Rapp's Express (2)

Kemmerer	165	222	195	562
Flemings	140	168	224	532
Schrowang	150	181	134	465
Broskie	161	158	198	517
Ferraro	184	220	151	555
	800	929	902	2631

Everybody's League

Welch's Grocery	898	839	797	2534
Kingst. Mushroom	888	794	792	2374
Cornell Lumber	676	779	724	2179
Morgan Linen	737	767	681	2185
Sparky's Tavern	942	914	825	2681
Perry's Rest.	883	867	903	2653
Central Recs	781	761	961	2503
Ma's Root Beer	895	920	906	2721

Individual Scores

H. Houghtaling	204	170	198	572
J. Bruno	199	189	175	563
R. Lawrence	149	161	248	558
F. Frangello	211	157	182	550
Roy Houghtaling	163	193	190	546
J. Casciaro	200	184	161	545
W. Lawrence	172	210	161	543
F. Greco	189	203	151	543
K. Powell	202	176	158	536
H. Budd	171	190	170	531
T. Spada	179	145	198	522
M. Amato	156	198	167	521
E. Haynes	164	151	206	521
F. Schryver	166	143	210	519
B. Durr	146	190	182	518
Ray Houghtaling	193	152	166	511
J. Houghtaling	187	180	142	509
T. Welch	191	169	145	505
J. Greco	187	167	150	504

Ferraro's Mixed

Tropical	720	613	705	2038
Victory	813	772	800	2385
Team No. 3	742	747	815	2304
Team No. 5	742	726	692	2160

(Team No. 5 won roll-off)

Team No. 6	772	710	820	2302
Cedar Rest	719	762	777	2258
Gov. Clinton	727	768	732	2227
Crown	703	767	734	2209

Individual Scores

B. Lawrence	201	160	191	552
B. Rosinski	147	213	182	542
F. Bruno	159	169	186	514
F. Ferraro	161	193	157	511
C. Backman	172	158	181	511
F. Schussler	191	153	160	504
B. Sass	193	134	158	485
D. Howard	180	163	139	482
K. Glass	157	161	163	481
J. Chichelsky	147	144	183	474
F. Fiore	163	138	170	471
R. Hohenberger	171	114	171	456
A. Markle	117	168	168	453
B. Stenson	159	136	155	450
B. Gorseline	144	151	155	450
J. Covey	133	153	163	449
F. Vault	165	125	158	448
Sue Healy	122	180	143	445
J. Strubel	134	140	169	443
Pop Auchmoody	144	127	170	441

Ferraro Classic

B'way Flowers	803	873	822	2498
Spatz	773	895	914	2582
Greco Bros.	833	896	815	2544
Carnright Dairy	828	813	993	2634
Modjeska's Signs	771	878	726	2475
Rapp's Express	760	795	793	2348
Btry. A, 156th FA	743	826	778	2347
Jo-Al's Rest.	702	776	741	2224
Newcomb Oil Co.	853	885	863	2601
Lou's Cleaners	788	794	772	2354

Individual Scores

G. Robinson	171	177	223	571
C. Gildersleeve	182	210	179	571
C. Robinson	156	200	212	568
B. Greenberg	169	212	180	561
F. Kuhnel	172	206	182	560
W. Murray	153	182	222	557
W. Lawrence	180	205	169	554
F. Ferraro	179	168	204	551
B. Ferraro	168	221	147	536

Ruzzo's Mixed

No. 9	831	751	713	2295
Nick's	686	705	706	2097
Jones Dairy	843	842	915	2600
Ten Grand	701	846	774	2321
Team No. 2		Forfeit		
Ruzzo	672	702	700	2074
Howard	614	741	655	2010
Mt. Marion	746	727	692	2165
Team No. 3	607	652	650	1809
Harco Feeds	754	582	685	2021

Individual Scores

T. Graham	176	207	184	567
R. Whalen	142	250	165	557
E. McCaffery	187	156	201	554
J. Martin	185	163	173	521
J. Reinhardt	164	169	168	501
M. Lazarowitz	203	140	153	496
G. Adams	178	151	187	516
M. Williams	151	198	140	489
L. Jodan	143	199	145	487
J. Zimmerman	172	140	172	484
A. Wohlfert	165	155	160	480
C. Studt	167	159	154	480
Mrs. Graham	167	148	202	517

Hercules League

Powder Line	839	854	937	2630
Blasting Caps	827	924	903	2654
Machine Shop	871	875	901	2647
Lab.	813	901	808	2522
Maintenance	885	918	883	2686
B & F	878	896	880	2644
Short Periods	906	891	949	2746
Bob's Diner	772	856	878	2506

Individual Scores

Vince Noble	162	199	201	562
J. Thompson	178	188	184	550
W. Mohr	176	192	175	543
J. Dulin	159	179	188	526
H. DuBois	155	169	163	487
J. Martin	189	148	150	487
W. Danford	162	169	153	484
C. Horne	130	199	147	476
V. Clearwater	109	164	201	474
K. Newell	114	185	166	465
L. Hotaling	143	182	140	465
L. Bechtold	182	147	135	464

Electrol League

Inspection	730	751	725	2206
Main Office	771	739	758	2268
Tool Grinding	672	747	736	2155
Engineering	778	701	700	2179
Turrets	711	665	678	2054
Maintenance	728	669	731	2128
Tool Room	833	813	773	2419
Cost	730	837	811	2378
Plating	775	777	838	2390
Factory Office	769	933	905	2607
Grinding	822	759	749	2330
Pro Lathe	823	841	648	2312

Individual Scores

A. LaRocca	175	216	170	561
R. Alward	177	167	213	557
E. Christiana	219	167	164	552
P. Jordan	169	175	201	545
T. Parker	184	146	209	539
F. Ashdown	147	187	202	536
J. Hulsair	187	169	174	530
B. Toffel	202	174	147	523
R. East	156	171	194	521
P. Khederian	149	190	174	513
D. Vanderlyn	127	171	206	504
T. Giles	202	153	138	493
V. Leware	164	181	147	492
A. Pizzarelli	170	163	149	482
H. Re	166	156	160	482
E. Gildenstern	185	141	154	480
W. Short	157	139	181	477
C. Castor	159	165	146	470
B. Burr	174	139	156	469
M. Husta	170	106	193	469
R. Waltman	167	163	138	468
M. Celuch	163	163	141	467
R. Deyo	132	161	167	460
R. Augustine	151	155	148	454
L. Richardson	153	190	106	449
J. Hotaling	196	138	114	448
E. Ellsworth	121	164	159	444
W. Harder	146	136	161	443
H. Smith	144	154	143	441
J. Aiello	155	131	143	439

Junior Major

Rossi Music Shop	802	825	799	2426
B'way Flowers	825	701	865	2391
Mehm's Market	831	790	810	2431
Royal Grill	768	774	946	2488
Ryan's Serv. Sta.	760	865	826	2451
Brattains	788	779	802	2369
Haber's Grill	771	711	650	2132
Catskill Amusemt.	835	938	737	2510
Ballantines	824	801	758	2383
Donn. & Aug.	780	862	846	2488
Black Swan	756	754	724	2234
Scholls Butchers	642	701	760	2103
Kingston Fabric	683	720	747	2150
Espositos	763	738	734	2235

Individual Scores

J. Rich	179	213	201	593
J. Fatum	178	167	234	579
W. Sickler	149	188	221	558
J. Spadafora	184	236	134	554
B. Davis	210	150	183	543
G. Magley	192	177	169	538
D. Koeppen	145	154	222	521
J. Ryan	170	198	144	512
T. Albany	183	181	145	509
E. Cunningham	162	154	192	508

Mercantile League

YMCA	503	583	561	1647
Canfields	599	626	647	1872
Boice No. 1	601	572	559	1732
Matthews	567	623	597	1787
Rylance	583	624	561	1765
Boice No. 2	615	585	627	1826
Fuller's Sport	526	636	682	1844
Elstons	583	598	580	1761

Individual Scores

Fritz Saarbacher	148	220	197	565
W. Hornbeck	160	166	213	539
S. Hayes	156	192	165	513
R. Wessel	154	201	137	492
J. Carle	160	186	143	489
S. Rowland	132	159	178	469
A. Nonnenmacher	151	138	178	467
W. Davis	131	166	156	453
R. Boice	183	136	129	448
J. Lavelle	129	153	162	444
R. Fatum	131	138	174	443

Federation American

Trin. Luth. 1	680	607	600	1887
Comforter 1	611	559	645	1815
St. James 1	590	554	655	1799
Comforter 1	553	544	582	1679
Fair St. 1	638	635	583	1856
Clinton Ave. 1	721	660	620	2001

Individual Scores

Art Crist	240	173	157	570
W. Hornbeck	166	176	198	540
A. Hitchcock	189	183	161	533
H. Pine	146	200	184	530
H. Osmers	170	183	143	496
B. Jones	156	161	159	476
G. Woodvine	183	139	149	471
T. Young	163	150	142	455
E. Tymeson	153	123	177	453
C. Plough	148	166	129	443

Mercantile National

Fuller No. 1	625	658	663	1946
Old Cap. Motors	582	648	658	1888
Skyline Office	578	597	634	1818
Skyline Ship.	580	557	602	1739
Mehm	604	655	611	1870
Fullers Custom	609	661	623	1933

Individual Scores

W. Thiel	174	205	225	604
C. Gildersleeve	183	157	190	530
H. Williams	153	176	187	517
Fat. Nagy	184	168	164	516
T. Rowland	168	164	173	505
E. Schussler	158	174	166	498
C. Massa	134	178	177	489
C. Boyce	137	155	186	478
C. Port	144	165	164	473
J. Raible	144	154	165	463

Pinboy League

Maines Sport	469	467	481	1437
Home Delivery	493	510	479	1482
Sinagra's Mkt.	512	488	516	1516
Passer's	457	485	452	1394

Individual Scores

N. Nagele	144	144	123	411
Phil Davis	159	113	146	398
P. Sinagra	134	110	121	365
E. Haines	110	107	146	363
F. Passer	101	133	117	353
A. Sinagra	139	97	115	351
G. Haines	123	112	101	336
F. Jankowski	103	124	109	336

Week-End Sports

(By The Associated Press)

Deland, Fla.—Billy Meyer was reappointed manager of the Pittsburgh Pirates for 1952.

Mexico City—Frank Stranahan, Toledo, Ohio, defeated U. S. Amateur Champion Billy Maxwell, Odessa, Tex., 3 and 2 for his third Mexican Amateur championship.

Milan, Italy — United States won world's weight lifting championship, taking four individual titles.

Abilene, Kas.—Jimbo, owned by Paul Goode of Killee, Tex., won the U. S. Challenge Cup stake in the greyhound coursing meet.

College Football

(By The Associated Press)

Sunday

St. Ambrose 35, St. Joseph's 7 (Iowa.)

St. Vincent (Pa.) 21, Scranton 14.

Xavier (Cincinnati) 20, Dayton 0.

Saturday

Ithaca College 16, Lock Haven (Pa.) 14.

Buffalo 20, Connecticut 6.

Bridgeport 16, East Stroudsburg (Pa.) 14.

Alfred 61, Brooklyn 0.

Xavier 29, Tuskegee Institute 19.

Virginia Military 34, Catawba 14.

Maryland 27, Louisiana State 0.

Louisiana Tech 20, Louisiana College 14.

Panhandle A & M 60, Sterling 0.

Tulsa 33, Wichita 0.

Santa Clara 21, Arkansas 12.

Texas A & I 33, Sul Ross 14.

Arkansas A & M 25, Arkansas State Teachers 16.

Villanova 33, Houston 27.

Southwestern Louisiana 32, Stephen F. Austin 14.

Howard Payne 27, Southwest Texas 14.

McMurry 19, Austin College 7.

SALES REPRESENTATIVE

Large national Mutual Fire and Casualty Co. requires a dependable man to service present policyholders and develop new accounts in Dutchess, Ulster and Greene counties. Good character more essential than sales experience. Married man with car, age 25-42. This opportunity pays a good salary, commissions, paid vacations and other benefits. Probable earnings $5,000 up. Salary while training. If you are seeking a permanent position with a future, see:

C. W. DeKay
Hotel Campbell,
Poughkeepsie, N.Y.

LEGAL NOTICE

Charter No. 10155 — Reserve District No. 2

REPORT OF CONDITION OF THE

Wallkill National Bank

OF WALLKILL

In the State of New York, at the close of business on October 10, 1951, published in response to call made by Comptroller of the Currency, under Section 5211, U. S. Revised Statutes.

ASSETS

Cash, balances with other banks, including reserve balance, and cash items in process of collection	$ 670,942.57
United States Government obligations, direct and guaranteed	1,398,452.42
Obligations of States and political subdivisions	115,884.50
Corporate stocks (including $12,000.00 stock of Federal Reserve bank)	12,000.00
Loans and discounts (including $85.90 overdrafts)	2,199,171.01
Bank premises owned $144,987.89, furniture and fixtures $55,146.90	200,134.79
Customers' liability to this bank on acceptances outstanding	10,000.00
Other assets	2,369.00
Total Assets	$4,608,954.29

LIABILITIES

Demand deposits of individuals, partnerships, and corporations	$1,201,148.65
Time deposits of individuals, partnerships, and corporations	2,353,281.33
Deposits of United States Government (including postal savings)	39,753.26
Deposits of States and political subdivisions	471,812.41
Other deposits (certified and cashier's checks, etc.)	38,850.90
Total Deposits	$4,104,846.55
Other liabilities	60,726.60
Total Liabilities	$4,165,573.15

CAPITAL ACCOUNTS

Capital stock: (c) Common stock, total par	$ 100,000.00
Surplus	300,000.00
Undivided profits	43,381.14
Total Capital Accounts	$ 443,381.14
Total Liabilities and Capital Accounts	$4,608,954.29

MEMORANDA

Assets pledged or assigned to secure liabilities and for other purposes	$ 405,000.00

State of New York, County of Ulster, ss: I, CLAUDE L. DECKER, cashier of the above-named bank, do solemnly swear that the above statement is true to the best of my knowledge and belief.

CLAUDE L. DECKER, Cashier

Sworn to and subscribed before me this 27th day of October, 1951.

JESSE McHUGH, Notary Public

Correct—Attest:

HAROLD H. TITUS
DU BOIS GRIMM
C. E. TERWILLIGER
Directors

1949 MERCURY Convertible
Excellent Condition
Very Reasonably Priced
Can be seen at
GUARANTEE AUTO PARTS
682 BROADWAY

FOR SALE
8 ROOM HOUSE — ¼ ACRE
ALL IMPROVEMENTS
With 3 room building — 2 Car Garage on 1¼ Acre.
ALSO 10 ROOM HOUSE
(Furnished)
3 Acres
Owner Will Sacrifice
Tel. Woodstock 2984

Hooker Scores 47 Points as Koenigs Drub Accord in Y League Game, 100-44

Blues 13-0 Over MHS

DUSO Standing

	W	L	Pct.
Poughkeepsie	3	0	1.000
Newburgh	2	0	1.000
Kingston	1	1	.500
Middletown	0	3	.000
Port Jervis	0	2	.000

Poughkeepsie High School turned back a stubborn Middletown eleven, 13 to 0, Saturday in Middletown to remain undefeated in DUSO conference play.

The win was the third straight for Coach Sam Kalloch's Blues. Friday night, Newburgh Academy, the other unbeaten squad, had tripped Port Jervis, 18-0, to stay undefeated and unscored on for the season.

The Blues marched 89 yards for the first TD in the first period after stalling a Middie drive on the Poughkeepsie 11. The payoff play was an 8-yard pass from quarterback Johnny Ripo to Ed Gattine in the end zone.

Ripo and Gattine duplicated the play in the second period when they combined for a 50-yard scoring play. From the 50-yard line Ripo hit Gattine on the 20 and the latter scampered unmolested over the goal line. The sustained drive went 66 yards in six plays.

The second half was scoreless, although Poughkeepsie was twice stopped inside the Middletown 10. The foray to the Poughkeepsie 11 after the first kickoff was Middletown's only serious threat of the game.

The DUSO schedule resumes on Nov. 10 when Poughkeepsie meets Newburgh in the Hill City and Kingston High travels to Port Jervis.

Juniors Capture New Paltz Meet

John Grey led the Junior class to victory in the first annual New Paltz High School inter-class track and field meet at the new track.

Grey won the 100-yard dash in 12.1 seconds; ran anchor on the winning half-mile relay and racked up 10 points to pace the Juniors' 57-point score.

The Seniors finished second with 38 points, the Sophomores earned 35 and the Freshmen trailed in fourth place with 15.

Other Junior winners were: John Jeanneney in the half-mile; Charles Coutant, high jump; Frank Power, 220-yards.

Theresa Powers won girl's high jump. Luis deOnis won the javelin throw with a toss of 128 feet and Brian Martin tossed the discus 101 feet 4¾ inches and ran a leg on the relay team.

Led by Suzy McClain, who won the 60-yard dash, the sophomore girls relay team came through in fine style to win by a clear margin.

First place winners and the performances:

100-yard dash—John Grey, time 12.1 seconds.

2220-yard dash — Frank Power, 27.4 seconds.

440-yard—E. Blake, 63.6 seconds.

880-yard run—Class of '53 (F. Power, B. Martin, E. Blake, J. Grey—1:50.1.

Broad jump — Charles Coutant, 9 feet 5 inches.

High jump—G. Bloomer, 4 feet 7 inches.

Discus—B. Martin, 101 feet 4¾ inches.

Javelin—L. deOnis, 128 feet.

Shot put—R. Caron, 50 feet, 2 inches.

Girls' Division

60-yard dash — Suzy McClain, 8.2 seconds.

240-shuttle relay — Won by Class of '54 (DeGraff, G. Dipple, C. Petruzzo, S. McClain).

Broad jump — C. Petruzzo, 7 feet, 4 inches.

High jump—T. Power, 3 feet 7 inches.

Y Autumn League
This Week's Schedule
Tuesday, Oct. 30

7:30 p. m.—Potter Bros. vs. Hercules.

8:30 p. m.—6th Ward vs. Wiltwyck Motors.

Wednesday, Oct. 31

7:30 p. m.—Silsby Motors vs. Accord Chevies.

8:30 p. m. "50" Club vs. Esopus Firemen.

Saturday, Nov. 3

7:30 p. m.—156th Hdq. vs. Koenig's Insurance.

8:30 p. m.—Jones Dairy vs. Kerhonkson Clippers.

Leroy Hooker had another big night in the Y Autumn Basketball League, racking up 47 points Saturday night to pace Koenig Insurance's 100 to 44 rout of Accord.

Frank "Yip" Koenig, team captain, tossed in 25.

In the companion piece, Jones Dairy had to come from behind to shade Hercules, 49-47. The Dairymen trailed 41-30 going into the final period when they ground out a 19-6 bulge.

Hobart led the winners with 12 points. Bones Hampton tossed in 16 and Madajeski had 12 points for the Powdermen.

The boxscores:

Koenig's (100)

	FG	FP	TP
L. Hooker, lf	22	8	47
Bower, rf	5	1	11
Koenig, c	11	3	25
Camp, lg	4	0	8
Fuoco, rg	1	0	2
Murphy	1	5	7
Total	44	12	100

Accord (44)

	FG	FP	TP
Ebert, lf	2	2	6
Rody, rf	4	0	8
J. Whitten	4	0	8
Baker, c	3	1	7
Lawrence, lg	1	2	4
L. Whitten, rg	4	1	9
Davenport	1	0	2
Total	19	6	44

Scoring by quarters:

Koenig's	26	18	27	29
Accord	1	8	11	24

Fouls committed: By Koenig's (20), by Accord 21. Officials, Fox and Osterhoudt.

Jones Dairy (49)

	FG	FP	TP
Farley, lf	3	2	8
McClusky	2	0	4
Smith, rf	2	1	5
Hutton, c	2	1	5
Norton, lg	3	1	7
Karol	0	0	0
Schrader, rg	3	2	8
Hobart	5	2	12
Totals	20	9	49

Hercules (47)

	FG	FP	TP
Morrissey, lf	3	2	8
G. Hooker	3	0	6
Madajeski, rf	6	0	12
Hampton, c	6	4	16
Trommer, lg	0	0	0
Di Muccio, rg	0	2	2
McGrane	1	1	3
Totals	19	9	47

Jones Dairy	11	8	11	19
Hercules	9	16	16	6

Fouls committed by—Jones Dairy 20, by Hercules 16. Officials—Fox and Osterhoudt.

Shepherd Will Return

London, Oct. 29 (AP)—Foreign Secretary Anthony Eden directed Sir Francis Shepherd, Britain's ambassador in Tehran, today to return to London immediately for consultations on the Anglo-Iranian oil row. Eden's action was his first publicly announced official move since taking over as foreign secretary in the new Conservative government of Winston Churchill. The recall presumably means that Eden is seeking a way to reopen the stalled negotiations with Iran over nationalization of the Anglo-Iranian Oil Company's billion-dollar properties.

SPORTSMAN'S DIGEST

By hal sharp

DEER'S VITAL AREAS

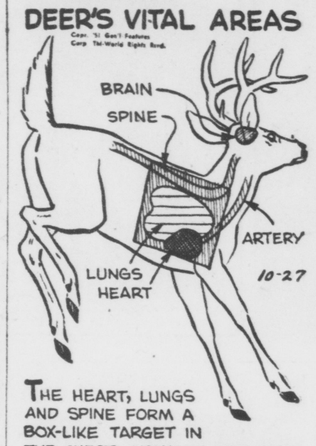

THE HEART, LUNGS AND SPINE FORM A BOX-LIKE TARGET IN THE CHEST. USUALLY ONE SHOT IN THIS AREA PUTS A DEER DOWN FOR GOOD. SOMETIMES IT IS NECESSARY TO USE A SECOND SHOT FOR THE KILL. OCCASIONALLY, A HEART-SHOT-DEER MAY RUN A SHORT DISTANCE BEFORE IT DROPS BUT NOT AS A RULE. A NECK SHOT OFFERS LESS TARGET BUT SOME HUNTERS PREFER IT.

Officers Are Assigned

New York, Oct. 29 (AP)—Some 300 special officers have been assigned to election duty here Nov. 6 as a safeguard against fraud or improper electioneering. Attorney General Nathaniel L. Goldstein announced yesterday that assistant attorneys general, special deputies and investigators will be on guard particularly where there has been election trouble in the past.

11 Escape in Crash

Sacramento, Calif., Oct. 29 (AP)—A B-29 crashed at McClellan Air Force Base last night, spun around, ground looped, broke in two and caught fire. The 11 men aboard escaped with injuries. But a civilian fireman dropped dead of a heart attack while helping put out the flames. Names of all 12 were withheld.

★★★ at Bob Teetsel's ★★★

BARN

Open from 12 noon!

Ulster County's Unique Nite Club

Just over Washington Ave. Viaduct, Route 28

Entertainment with

Jan & Vicki Darlin

Singing & Playing

See the Fights on Television — Here Wed. & Fri. Nites

As Pegler Sees It

man to whom he is in bondage."

"Phil the Fiddler, or The Young Street Musician" is not only an Alger classic but a graphic view of a forgotten feature of the past.

"Among the most interesting and picturesque classes of street children of New York are the young Italian musicians," he tells us. "They wander about our streets with harps, violins or tambourines, playing wherever they can secure an audience. Few, even after several years, acquire even a passable knowledge of the English language. I was fortunate enough to make the acquaintance of two Italian gentlemen long resident in New York, Mr. A. E. Cerqua, superintendent of the Italian school at Five Points, and Mr. G. F. Secchi De Casale, editor of the well-known 'Eco D'Italia' from whom I obtained full and trustworthy information. A series of articles contributed by Mr. De Casale to his paper, on the Italian street children, I have found a great service.

"My Readers will learn with surprise, probably, of the inhuman treatment which they receive from the speculators who buy them from their parents in Italy. They are distinct from the bootblacks and newsboys who are found in Chatham Square and City Hall Park. These are children of Italian residents of the poorer classes. From their ranks the Italian school draws its pupils. If the story of Phil the fiddler shall excite an active sympathy in their behalf, the author will feel abundantly repaid for his reports."

On fair consideration isn't it possible that Horatio Alger, Jr., instead of ridicule, deserves a status as a reformer similar to Dickens and Harriet Beecher Stowe?

(Copyright, 1951, King Features (Syndicate, Inc.)

THERE'S NONE BETTER

WHY PAY MORE?

Peter HAGEN RESERVE
BLENDED WHISKEY

$3.19 4/5 QT.
PINT $1.99

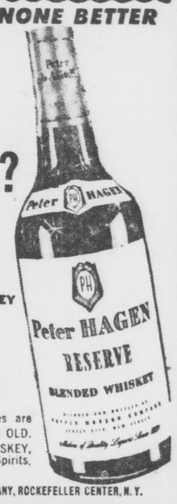

The straight whiskies are 4 YEARS OR MORE OLD. 30% STRAIGHT WHISKEY, 70% Grain Neutral Spirits. 86 PROOF

POPPER MORSON COMPANY, ROCKEFELLER CENTER, N.Y.

SUNSET DRIVE-IN THEATRE

Route 28 Phone 5774
Box Office Opens 6:30 p. m.
Show Starts 7 p. m.
This Theatre is 100% Union

NOW PLAYING
"IRON MAN"
with
JEFF CHANDLER
— ALSO —
"BLUES BUSTER"
with
LEO GORCEY and the BOWERY BOYS

CASH AWARDS Every Thursday

The KINGSTON
A Walter Reade Theatre
PHONE • KINGSTON 271

DON'T MISS OUR

PREVIEW

TOMORROW NIGHT
Come as Late as 8:30 P.M. to See Our REGULAR FEATURE
★ ★ PLUS ★ ★
"Texas Carnival"
In Technicolor of course with
★ ESTHER WILLIAMS and HOWARD KEEL ★
(No Increase In Prices)

★ TODAY AND TOMORROW ★

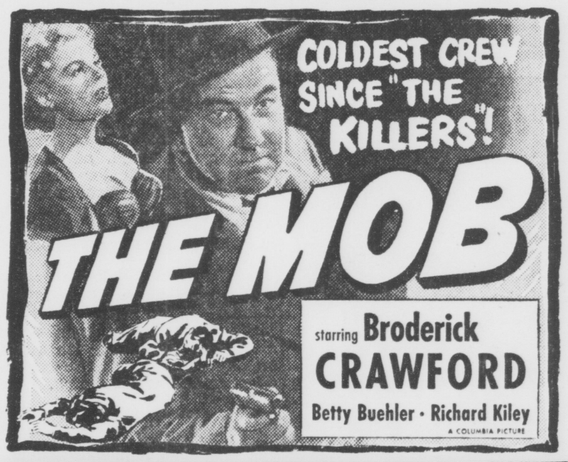

The BROADWAY
A Walter Reade Theatre
PHONE • KINGSTON 1613

TONIGHT ON OUR STAGE
375 REAON TO ATTEND

★ TODAY AND TOMORROW ★

Bowling

Elston Keglers Set New League Record With 1086 Blast Against Ruzzo Pinmen

Thiel Rolls 604 In Y League

Bill Thiel, a pre-war star in the golden era of the City League, pounded the best triple in local bowling over the week-end, a 604 blast in a postponed league match on Saturday in the Y Mercantile National.

The one-time stylist found the range for a 174-205-225-604 effort on the Y planks.

Tom Graham rolled 176-207-184-567 in the Bowlatorium Mixed. Bill Lawrence rolled 201-160-191-552 in the Ferraro Mixed and Nick Nagele had 411 in the Pin Boy circuit.

Charlie Gildersleeve, runnerup in the Y circuit, posted 530; Herb Williams 517; Pat Nagy 516; Tom Rowland 505; Ed Schussler 498; and Carmen Massa 489.

Rich Whalen rolled the best solo of the week-end—250, in the Bowlatorium Mixed. Ed McCaffery had 201-554 for show spot and Jack Martin had 521. Other top scores included Jack Reinhardt's 501; Moe Lazarowitz 203-496; G. Adams 516; M. Williams 489.

Barney Rosinski fashioned a 213-542 in the Ferraro Mixed; F. Bruno 514; Fred Ferraro and Chris Backman 511; Fred Schussler 504; Betty Sass 485 (top female score); Dick Howard 482 and Ken Glass 481.

Elston Sport rolled 1086 for a new team single record in the Hudson Valley Bowling League en route to a 2-1 victory over the Ruzzo Bowlatorium in an intracity clash on Sunday at the Central Recreation lanes.

Rapp's Express won a 2-1 decision over the Bennett Roofers of Middletown, although they were outpinned, 2703 to 2631.

In Elstons' big game, Larry Weishaupt furnished 244, Tom Amato 190, Dick Howard 227, Charlie Manfro 212 and Ken Joseph 213.

Howard bagged the best triple in the two matches with 227-211-187-625. Ken Joseph rolled 213-212-598; Larry Weishaupt 244-607 and Bill Schabot tossed 240-591 for the losers.

Hank Kemmerer's 222-562 led the Rapp's. Johnny Ellis shot 226-609 for the Roofers.

The scores:

Elston Sport (2)

Weishaupt	244	193	170	607
Amato	190	176	200	566
Howard	227	211	187	625
Manfro	218	185	179	576
Joseph	213	212	173	598
	1086	977	909	2972

Ruzzo's (1)

Schabot	190	161	240	591
Shufeldt	148	184	162	494
Markle	131	207	169	507
Ruzzo	212	171	178	561
Moss	134	167	199	500
	815	890	948	2653

Bennett Roofers (1)

Biamonte	165	190	186	541
Clark	171	174	139	484
Ellis	193	226	190	609
Congolosi	212	154	173	539
Perrino	183	180	167	530
	924	924	855	2703

Rapp's Express (2)

Kemmerer	165	222	195	562
Flemings	140	168	224	532
Schrowang	150	181	134	465
Broskie	161	158	198	517
Ferraro	184	220	151	555
	800	929	902	2631

Everybody's League

Welch's Grocery	898	839	797	2534
Kingst. Mushroom	888	794	792	2374
Cornell Lumber	676	779	724	2179
Morgan Linen	737	767	681	2185
Sparky's Tavern	942	914	825	2681
Perry's Rest.	883	867	903	2653
Central Recs	781	761	961	2503
Ma's Root Beer	895	920	906	2721

Individual Scores

H. Houghtaling	204	170	198	572
J. Bruno	199	189	175	563
R. Lawrence	149	161	248	558
F. Frangello	211	157	182	550
Roy Houghtaling	163	193	190	546
J. Casciaro	200	184	161	545
W. Lawrence	172	210	161	543
F. Greco	189	203	151	543
K. Powell	202	176	158	536
H. Budd	171	190	170	531
T. Spada	179	145	198	522
M. Amato	156	198	167	521
E. Haynes	164	151	206	521
F. Schryver	166	143	210	519
B. Durr	146	190	182	518
Ray Houghtaling	193	152	166	511
J. Houghtaling	187	180	142	509
T. Welch	191	169	145	505
J. Greco	187	167	150	504

Ferraro's Mixed

Tropical	720	613	705	2038
Victory	813	772	800	2385
Team No. 3	742	747	815	2304
Team No. 5	742	726	692	2160
(Team No. 5 won roll-off)				
Team No. 6	772	710	820	2302
Cedar Rest	719	762	777	2258
Gov. Clinton	727	768	732	2227
Crown	703	767	734	2209

Individual Scores

B. Lawrence	201	160	191	552
B. Rosinski	147	213	182	542
F. Bruno	159	169	186	514
F. Ferraro	161	193	157	511
C. Backman	172	158	181	511
F. Schussler	191	153	160	504
B. Sass	193	134	158	485
D. Howard	160	163	139	482
K. Glass	157	161	163	481
J. Chichelsky	147	144	183	474
F. Fiore	163	138	170	471
R. Hohenberger	171	114	171	456
A. Markle	117	168	168	453
B. Stenson	159	136	155	450
B. Gorseline	144	151	155	450
J. Covey	133	153	163	449
F. Vault	165	125	158	448
Sue Healy	122	180	143	445
J. Strubel	134	140	169	443
Pop Auchmoody	144	127	170	441

Ferraro Classic

B'way Flowers	803	873	822	2498
Spatz	773	895	914	2582
Greco Bros.	833	896	815	2544
Carnright Dairy	828	813	993	2634
Modjeska's Signs	771	878	726	2475
Rapp's Express	760	795	793	2348
Btry. A, 156th FA	743	826	778	2347
Jo-Al's Rest.	702	776	741	2224
Newcomb Oil Co.	853	885	863	2601
Lou's Cleaners	788	794	772	2354

Individual Scores

G. Robinson	171	177	223	571
C. Gildersleeve	182	210	179	571
C. Robinson	156	200	212	568
B. Greenberg	169	212	180	561
F. Kuhnel	172	206	182	560
W. Murray	153	182	222	557
W. Lawrence	180	205	169	554
F. Ferraro	179	168	204	551
B. Ferraro	168	221	147	536

Ruzzo's Mixed

No. 9	831	751	713	2295
Nick's	686	705	706	2097
Jones Dairy	843	842	915	2600
Ten Grand	701	846	774	2321
Team No. 2		Forfeit		
Ruzzo	672	702	700	2074
Howard	614	741	655	2010
Mt. Marion	746	727	692	2165
Team No. 3	607	652	650	1809
Harco Feeds	754	582	685	2021

Individual Scores

T. Graham	176	207	184	567
R. Whalen	142	250	165	557
E. McCaffery	187	156	201	554
J. Martin	185	163	173	521
J. Reinhardt	164	169	168	501
M. Lazarowitz	203	140	153	496
G. Adams	178	151	187	516
M. Williams	151	198	140	489
L. Jodan	143	199	145	487
J. Zimmerman	172	140	172	484
A. Wohlfert	165	155	160	480
C. Studt	167	159	154	480
Mrs. Graham	167	148	202	517

Hercules League

Powder Line	839	854	937	2630
Blasting Caps	827	924	903	2654
Machine Shop	871	875	901	2647
Lab.	813	901	808	2522
Maintenance	885	918	883	2686
B & F	878	896	880	2644
Short Periods	906	891	949	2746
Bob's Diner	772	856	878	2506

Individual Scores

Vince Nobie	162	199	201	562
J. Thompson	178	188	184	550
W. Mohr	176	192	175	543
J. Dulin	159	179	188	526
H. DuBois	155	169	163	487
J. Martin	189	148	150	487
W. Danford	162	169	153	484
C. Horne	130	199	147	476
V. Clearwater	109	164	201	474
K. Newell	114	185	166	465
L. Hotaling	143	182	140	465
L. Bechtold	182	147	135	464

Electrol League

Inspection	730	751	725	2206
Main Office	771	739	758	2268
Tool Grinding	672	747	736	2155
Engineering	778	701	700	2179
Turrets	711	665	678	2054
Maintenance	728	669	731	2128
Tool Room	833	813	773	2419
Cost	730	837	811	2378
Plating	775	777	838	2390
Factory Office	769	933	905	2607
Grinding	822	759	749	2330
Pro Lathe	823	841	648	2312

Individual Scores

A. LaRocca	175	216	170	561
R. Alward	177	167	213	557
E. Christiana	219	167	164	552
P. Jordan	169	175	201	545
T. Parker	184	146	209	539
F. Ashdown	147	167	202	536
J. Hulsair	187	169	174	530
B. Toffel	202	174	147	523
R. East	156	171	194	521
P. Khederian	149	190	174	513
D. Vanderlyn	127	171	206	504
T. Giles	202	153	138	493
V. Leware	164	181	147	492
A. Pizzarelli	170	163	149	482
H. Re	166	156	160	482
E. Gildenstern	185	141	154	480
W. Short	157	139	181	477
C. Castor	159	165	146	470
B. Burr	174	139	156	469
M. Husta	170	106	193	469
R. Waltman	167	163	138	468
M. Celuch	163	163	141	467
R. Deyo	132	161	167	460
R. Augustine	151	155	148	454
L. Richardson	153	190	106	449
J. Hotaling	196	138	114	448
E. Ellsworth	121	164	159	444
W. Harder	146	136	161	443
H. Smith	144	154	143	441
J. Aiello	155	131	143	439

Junior Major

Rossi Music Shop	802	825	799	2426
B'way Flowers	825	701	865	2391
Mehm's Market	831	790	810	2431
Royal Grill	768	774	946	2488
Ryan's Serv. Sta.	760	865	826	2451
Brattains	788	779	802	2369
Haber's Grill	771	711	650	2132
Catskill Amusemt.	835	938	737	2510
Ballantines	824	801	758	2383
Donn. & Aug.	780	862	846	2488
Black Swan	756	754	724	2234
Scholls Butchers	642	701	760	2103
Kingston Fabric	683	720	747	2150
Espositos	763	738	734	2235

Individual Scores

J. Rich	179	213	201	593
J. Fatum	178	167	234	579
W. Sickler	149	188	221	558
J. Spadafora	184	236	134	554
B. Davis	210	150	183	543
G. Magley	192	177	169	538
D. Koeppen	145	154	222	521
J. Ryan	170	198	144	512
T. Albany	183	181	145	509
E. Cunningham	162	154	192	508

Mercantile League

YMCA	503	583	561	1647
Canfields	599	626	647	1872
Boice No. 1	601	572	559	1732
Matthews	567	623	597	1787
Rylance	583	624	561	1765
Boice No. 2	615	585	627	1826
Fuller's Sport	526	636	682	1844
Elstons	583	598	580	1761

Individual Scores

Fritz Saarbacher	148	220	197	565
W. Hornbeck	160	166	213	539
S. Hayes	156	192	165	513
R. Wessel	154	201	137	492
J. Carle	160	186	143	489
S. Rowland	132	159	178	469
A. Nonnenmacher	151	138	178	467
W. Davis	131	166	156	453
R. Boice	183	136	129	448
J. Lavelle	129	153	162	444
R. Fatum	131	138	174	443

Federation American

Trin. Luth. 1	680	607	600	1887
Comforter 1	611	559	645	1815
St. James 1	590	554	655	1799
Comforter 1	553	544	582	1679
Fair St. 1	638	635	583	1856
Clinton Ave. 1	721	660	620	2001

Individual Scores

Art Crist	240	173	157	570
W. Hornbeck	166	176	198	540
A. Hitchcock	189	183	161	533
H. Pine	146	200	184	530
H. Osmers	170	183	143	496
B. Jones	156	161	159	476
G. Woodvine	183	139	149	471
T. Young	163	150	142	455
E. Tymeson	153	123	177	453
C. Plough	148	166	129	443

Mercantile National

Fuller No. 1	625	658	663	1946
Old Cap. Motors	582	648	658	1888
Skyline Office	578	597	634	1818
Skyline Ship.	580	557	602	1739
Mehm	604	655	611	1870
Fullers Custom	609	661	623	1933

Individual Scores

W. Thiel	174	205	225	604
C. Gildersleeve	183	157	190	530
H. Williams	153	176	187	517
Pat. Nagy	184	168	164	516
T. Rowland	168	164	173	505
E. Schussler	158	174	166	498
C. Massa	134	178	177	489
C. Boyce	137	155	186	478
C. Port	144	165	164	473
J. Raible	144	154	165	463

Pinboy League

Maines Sport	469	467	481	1437
Home Delivery	493	510	479	1482
Sinagra's Mkt.	512	488	516	1516
Passer's	457	485	452	1394

Individual Scores

N. Nagele	144	144	123	411
Phil Davis	139	113	146	398
P. Sinagra	134	110	121	365
E. Haines	110	107	146	363
F. Passer	101	133	117	353
A. Sinagra	139	97	115	351
G. Haines	123	112	101	336
F. Jankowski	103	124	109	336

Week-End Sports

(By The Associated Press)

Deland, Fla.—Billy Meyer was reappointed manager of the Pittsburgh Pirates for 1952.

Mexico City—Frank Stranahan, Toledo, Ohio, defeated U. S. Amateur Champion Billy Maxwell, Odessa, Tex., 3 and 2 for his third Mexican Amateur championship.

Milan, Italy — United States won world's weight lifting championship, taking four individual titles.

Abilene, Kas.—Jimbo, owned by Paul Goode of Killee, Tex., won the U. S. Challenge Cup stake in the greyhound coursing meet.

College Football

(By The Associated Press)

Sunday

St. Ambrose 35, St. Joseph's 7 (Iowa.)

St. Vincent (Pa.) 21, Scranton 14.

Xavier (Cincinnati) 20, Dayton 0.

Saturday

Ithaca College 16, Lock Haven (Pa.) 14.

Buffalo 20, Connecticut 6.

Bridgeport 16, East Stroudsburg (Pa.) 14.

Alfred 61, Brooklyn 0.

Xavier 29, Tuskegee Institute 19.

Virginia Military 34, Catawba 14.

Maryland 27, Louisiana State 0.

Louisiana Tech 20, Louisiana College 14.

Panhandle A & M 60, Sterling 0.

Tulsa 33, Wichita 0.

Santa Clara 21, Arkansas 12.

Texas A & I 33, Sul Ross 14.

Arkansas A & M 25, Arkansas State Teachers 16.

Villanova 33, Houston 27.

Southwestern Louisiana 32, Stephen F. Austin 14.

Howard Payne 27, Southwest Texas 14.

McMurry 19, Austin College 7.

Hooker Scores 47 Points as Koenigs Drub Accord in Y League Game, 100-44

Blues 13-0 Over MHS

DUSO Standing

	W	L	Pct.
Poughkeepsie	3	0	1.000
Newburgh	2	0	1.000
Kingston	1	1	.500
Middletown	0	3	.000
Port Jervis	0	2	.000

Poughkeepsie High School turned back a stubborn Middletown eleven, 13 to 0, Saturday in Middletown to remain undefeated in DUSO conference play.

The win was the third straight for Coach Sam Kalloch's Blues. Friday night, Newburgh Academy, the other unbeaten squad, had tripped Port Jervis, 18-0, to stay undefeated and unscored on for the season.

The Blues marched 89 yards for the first TD in the first period after stalling a Middie drive on the Poughkeepsie 11. The payoff play was an 8-yard pass from quarterback Johnny Ripo to Ed Gattine in the end zone.

Ripo and Gattine duplicated the play in the second period when they combined for a 50-yard scoring play. From the 50-yard line Ripo hit Gattine on the 20 and the latter scampered unmolested over the goal line. The sustained drive went 66 yards in six plays.

The second half was scoreless, although Poughkeepsie was twice stopped inside the Middletown 10. The foray to the Poughkeepsie 11 after the first kickoff was Middletown's only serious threat of the game.

The DUSO schedule resumes on Nov. 10 when Poughkeepsie meets Newburgh in the Hill City and Kingston High travels to Port Jervis.

Juniors Capture New Paltz Meet

John Grey led the Junior class to victory in the first annual New Paltz High School inter-class track and field meet at the new track.

Grey won the 100-yard dash in 12.1 seconds; ran anchor on the winning half-mile relay and racked up 10 points to pace the Juniors' 57-point score.

The Seniors finished second with 38 points, the Sophomores earned 35 and the Freshmen trailed in fourth place with 15.

Other Junior winners were: John Jeanneney in the half-mile; Charles Coutant, high jump; Frank Power, 220-yards.

Theresa Powers won girl's high jump. Luis deOnis won the javelin throw with a toss of 128 feet and Brian Martin tossed the discus 101 feet 4¾ inches and ran a leg on the relay team.

Led by Suzy McClain, who won the 60-yard dash, the sophomore girls relay team came through in fine style to win by a clear margin.

First place winners and the performances:

100-yard dash—John Grey, time 12.1 seconds.

2220-yard dash — Frank Power, 27.4 seconds.

440-yard—E. Blake, 63.6 seconds.

880-yard run—Class of '53 (F. Power, B. Martin, E. Blake, J. Grey—1:50.1.

Broad jump — Charles Coutant, 9 feet 5 inches.

High jump—G. Bloomer, 4 feet 7 inches.

Discus—B. Martin, 101 feet 4¾ inches.

Javelin—L. deOnis, 128 feet.

Shot put—R. Caron, 50 feet, 2 inches.

Girls' Division

60-yard dash — Suzy McClain, 8.2 seconds.

240-shuttle relay — Won by Class of '54 (DeGraff, G. Dipple, C. Petruzzo, S. McClain).

Broad jump — C. Petruzzo, 7 feet, 4 inches.

High jump—T. Power, 3 feet 7 inches.

Y Autumn League
This Week's Schedule
Tuesday, Oct. 30

7:30 p. m.—Potter Bros. vs. Hercules.

8:30 p. m.—6th Ward vs. Wiltwyck Motors.

Wednesday, Oct. 31

7:30 p. m.—Silsby Motors vs. Accord Chevies.

8:30 p. m. "50" Club vs. Esopus Firemen.

Saturday, Nov. 3

7:30 p. m.—156th Hdq. vs. Koenig's Insurance.

8:30 p. m.—Jones Dairy vs. Kerhonkson Clippers.

Leroy Hooker had another big night in the Y Autumn Basketball League, racking up 47 points Saturday night to pace Koenig Insurance's 100 to 44 rout of Accord.

Frank "Yip" Koenig, team captain, tossed in 25.

In the companion piece, Jones Dairy had to come from behind to shade Hercules, 49-47. The Dairymen trailed 41-30 going into the final period when they ground out a 19-6 bulge.

Hobart led the winners with 12 points. Bones Hampton tossed in 16 and Madajeski had 12 points for the Powdermen.

The boxscores:

Koenig's (100)

	FG	FP	TP
L. Hooker, lf	22	8	47
Bower, rf	5	1	11
Koenig, c	11	3	25
Camp, lg	4	0	8
Fuoco, rg	1	0	2
Murphy	1	5	7
Total	44	12	100

Accord (44)

	FG	FP	TP
Ebert, lf	2	2	6
Rody, rf	4	0	8
J. Whitten	4	0	8
Baker, c	3	1	7
Lawrence, lg	1	2	4
L. Whitten, rg	4	1	9
Davenport	1	0	2
Total	19	6	44

Scoring by quarters:

Koenig's	26	18	27	29
Accord	1	8	11	24

Fouls committed: By Koenig's (20), by Accord 21. Officials, Fox and Osterhoudt.

Jones Dairy (49)

	FG	FP	TP
Farley, lf	3	2	8
McClusky	2	0	4
Smith, rf	2	1	5
Hutton, c	2	1	5
Norton, lg	3	1	7
Karol	0	0	0
Schrader, rg	3	2	8
Hobart	5	2	12
Totals	20	9	49

Hercules (47)

	FG	FP	TP
Morrissey, lf	3	2	8
G. Hooker	3	0	6
Madajeski, rf	6	0	12
Hampton, c	6	4	16
Trommer, lg	0	0	0
Di Muccio, rg	0	2	2
McGrane	1	1	3
Totals	19	9	47

Jones Dairy	11	8	11	19
Hercules	9	16	16	6

Fouls committed by—Jones Dairy 20, by Hercules 16. Officials—Fox and Osterhoudt.

Shepherd Will Return

London, Oct. 29 (AP)—Foreign Secretary Anthony Eden directed Sir Francis Shepherd, Britain's ambassador in Tehran, today to return to London immediately for consultations on the Anglo-Iranian oil row. Eden's action was his first publicly announced official move since taking over as foreign secretary in the new Conservative government of Winston Churchill. The recall presumably means that Eden is seeking a way to reopen the stalled negotiations with Iran over nationalization of the Anglo-Iranian Oil Company's billion-dollar properties.

SPORTSMAN'S DIGEST

By hal sharp

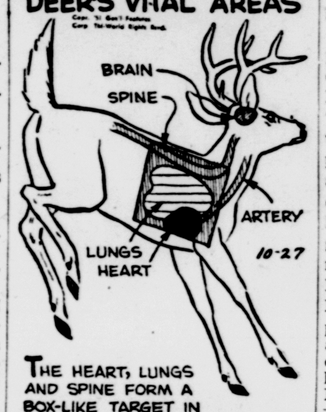

THE HEART, LUNGS AND SPINE FORM A BOX-LIKE TARGET IN THE CHEST. USUALLY ONE SHOT IN THIS AREA PUTS A DEER DOWN FOR GOOD. SOMETIMES IT IS NECESSARY TO USE A SECOND SHOT FOR THE KILL. OCCASIONALLY, A HEART-SHOT-DEER MAY RUN A SHORT DISTANCE BEFORE IT DROPS BUT NOT AS A RULE. A NECK SHOT OFFERS LESS TARGET BUT SOME HUNTERS PREFER IT.

Officers Are Assigned

New York, Oct. 29 (AP)—Some 300 special officers have been assigned to election duty here Nov. 6 as a safeguard against fraud or improper electioneering. Attorney General Nathaniel L. Goldstein announced yesterday that assistant attorneys general, special deputies and investigators will be on guard particularly where there has been election trouble in the past.

11 Escape in Crash

Sacramento, Calif., Oct. 29 (AP)—A B-29 crashed at McClellan Air Force Base last night, spun around, ground looped, broke in two and caught fire. The 11 men aboard escaped with injuries. But a civilian fireman dropped dead of a heart attack while helping put out the flames. Names of all 12 were withheld.

As Pegler Sees It

man to whom he is in bondage."

"Phil the Fiddler, or The Young Street Musician" is not only an Alger classic but a graphic view of a forgotten feature of the past.

"Among the most interesting and picturesque classes of street children of New York are the young Italian musicians," he tells us. "They wander about our streets with harps, violins or tambourines, playing wherever they can secure an audience. Few, even after several years, acquire even a passable knowledge of the English language. I was fortunate enough to make the acquaintance of two Italian gentlemen long resident in New York, Mr. A. E. Cerqua, superintendent of the Italian school at Five Points, and Mr. G. F. Secchi De Casale, editor of the well-known 'Eco D'Italia' from whom I obtained full and trustworthy information. A series of articles contributed by Mr. De Casale to his paper, on the Italian street children, I have found a great service.

"My Readers will learn with surprise, probably, of the inhuman treatment which they receive from the speculators who buy them from their parents in Italy. They are distinct from the bootblacks and newsboys who are found in Chatham Square and City Hall Park. These are children of Italian residents of the poorer classes. From their ranks the Italian school draws its pupils. If the story of Phil the fiddler shall excite an active sympathy in their behalf, the author will feel abundantly repaid for his reports."

On fair consideration isn't it possible that Horatio Alger, Jr., instead of ridicule, deserves a status as a reformer similar to Dickens and Harriet Beecher Stowe?

(Copyright, 1951, King Features (Syndicate, Inc.)

THERE'S NONE BETTER
WHY PAY MORE?
Peter HAGEN RESERVE BLENDED WHISKEY
$3.19 4/5 QT.
PINT $1.99
The straight whiskies are 4 YEARS OR MORE OLD. 30% STRAIGHT WHISKEY, 70% Grain Neutral Spirits. 86 PROOF
POPPER MORSON COMPANY, ROCKEFELLER CENTER, N.Y.

SUNSET DRIVE-IN THEATRE
Route 28 Phone 5774
Box Office Opens 6:30 p. m.
Show Starts 7 p. m.
This Theatre is 100% Union
NOW PLAYING
"IRON MAN"
with
JEFF CHANDLER
— ALSO —
"BLUES BUSTER"
with
LEO GORCEY and the BOWERY BOYS
CASH AWARDS Every Thursday

at Bob Teetsel's
BARN
Open from 12 noon!
Ulster County's Unique Nite Club
Just over Washington Ave. Viaduct, Route 28

Entertainment with
Jan & Vicki Darlin
Singing & Playing
See the Fights on Television — Here Wed. & Fri. Nites

The KINGSTON
A Walter Reade Theatre
PHONE • KINGSTON 271
DON'T MISS OUR
PREVIEW
TOMORROW NIGHT
Come as Late as 8:30 P.M. to See Our REGULAR FEATURE
★ ★ PLUS ★ ★
"Texas Carnival"
In Technicolor of course with
★ ESTHER WILLIAMS and HOWARD KEEL ★
(No Increase In Prices)

★ TODAY AND TOMORROW ★

The BROADWAY
A Walter Reade Theatre
PHONE • KINGSTON 1613
TONIGHT ON OUR STAGE
375 REAON TO ATTEND
★ TODAY AND TOMORROW ★

CO-FEATURE
YOU'LL HOWL WHEN YOU SEE
"SKIPALONG ROSENBLOOM"
—with—
MAXIE ROSENBLOOM MAX BAER
JACKIE COOGAN - FUZZY KNIGHT - HILLARY BROOK

SALES REPRESENTATIVE
Large national Mutual Fire and Casualty Co. requires a dependable man to service present policyholders and develop new accounts in Dutchess, Ulster and Greene counties. Good character more essential than sales experience. Married man with car, age 25-42. This opportunity pays a good salary, commissions, paid vacations and other benefits. Probable earnings $5,000 up. Salary while training. If you are seeking a permanent position with a future, see:
C. W. DeKay
Hotel Campbell,
Poughkeepsie, N.Y.

LEGAL NOTICE

Charter No. 10155 Reserve District No. 2

REPORT OF CONDITION OF THE

Wallkill National Bank

OF WALLKILL

In the State of New York, at the close of business on October 10, 1951, published in response to call made by Comptroller of the Currency, under Section 5211, U. S. Revised Statutes.

ASSETS

Cash, balances with other banks, including reserve balance, and cash items in process of collection		$ 670,942.57
United States Government obligations, direct and guaranteed		1,398,452.42
Obligations of States and political subdivisions		115,884.50
Corporate stocks (including $12,000.00 stock of Federal Reserve bank)		12,000.00
Loans and discounts (including $85.90 overdrafts)		2,199,171.01
Bank premises owned $144,987.89, furniture and fixtures $55,146.90		200,134.79
Customers' liability to this bank on acceptances outstanding		10,000.00
Other assets		2,369.00
Total Assets		$4,608,954.29

LIABILITIES

Demand deposits of individuals, partnerships, and corporations		$1,201,148.65
Time deposits of individuals, partnerships, and corporations		2,353,281.33
Deposits of United States Government (including postal savings)		39,753.26
Deposits of States and political subdivisions		471,812.41
Other deposits (certified and cashier's checks, etc.)		38,850.90
Total Deposits	$4,104,846.55	
Other liabilities		60,726.60
Total Liabilities		$4,165,573.15

CAPITAL ACCOUNTS

Capital stock:	
(c) Common stock, total par	$ 100,000.00
Surplus	300,000.00
Undivided profits	43,381.14
Total Capital Accounts	$ 443,381.14
Total Liabilities and Capital Accounts	$4,608,954.29

MEMORANDA

Assets pledged or assigned to secure liabilities and for other purposes	$ 405,000.00

State of New York, County of Ulster, ss:

I, CLAUDE L. DECKER, cashier of the above-named bank, do solemnly swear that the above statement is true to the best of my knowledge and belief.

CLAUDE L. DECKER, Cashier

Sworn to and subscribed before me this 27th day of October, 1951.

JESSE McHUGH, Notary Public

Correct—Attest:

HAROLD H. TITUS
DU BOIS GRIMM
C. E. TERWILLIGER
Directors

1949 MERCURY Convertible
Excellent Condition
Very Reasonably Priced
Can be seen at
GUARANTEE AUTO PARTS
682 BROADWAY

FOR SALE
8 ROOM HOUS

The Weather

MONDAY, OCT. 29, 1951

Sun rises at 6:12 a. m.; sun sets at 4:43 p. m., E.S.T.
Weather, clear.

The Temperature

The lowest temperature recorded on The Freeman thermometer during the night was 43 degrees. The highest figure recorded up to noon today was 53 degrees.

Weather Forecast

New York city and vicinity—Fair, windy, and cool today, high-

CLOUDY AND WARMER

est temperature around 50. Fair and continued cool with diminishing winds tonight, low around 40 in city and along coast, 32-35 in suburbs. Tuesday some cloudiness, not quite so cool, high around 60.

Eastern New York — Partly cloudy, windy, and cold with snow flurries in mountains, highest temperature ranging from 36 in north to 45 in south portion. Fair tonight, low ranging from 25 in north to 35 in south. Tuesday increasing cloudiness and warmer.

MODERN — EFFICIENT
OIL BURNERS
Complete Furnace Installations
KINGSTON OIL SUPPLY CORP.
P. O. Box 864 — Kingston
PHONE 770

LEADERS • GUTTERS
ROOFING
SIDING
"Hudson Valley's Roofers"
J & A ROOFING & SIDING CO.
Ph. 4432 Night 6621
KINGSTON, N. Y.

Corns, Callouses, Bunions, Tired, Aching Feet?
Get quick, inexpensive relief from these symptoms of weak arches! Wear Dr. Scholl's Arch Supports. Leather, plastic, foam rubber, metal! Expertly fitted. $1 to $10 pair. Come in for free foot test!
ESPOSITO'S
FOOTWEAR SERVICE
462 B'way Ph. 4799

TYPEWRITERS
ADDING MACHINES
Rental-Sales-Service
Complete Line of
STATIONERY
BEN SKLON
"The Typewriter Doctor"
456 Broadway. Phone 4570
Open Fridays 'til 9 p. m.

FOR Automatic HEATING COMFORT AT Low Cost
INSTALL A
MOTOR STOKER
CONVERSION UNIT
Burning Coal or Gas
PHONE 331
LEON WILBER
AND SON
125 Tremper Ave.

Does 1 hour's SNOW SHOVELING in 5 minutes!

jari ROTARY SNOW PLOW
● Self-propelled, two-wheel positive forward drive Jari Rotary Snow Plow clears 16-in swath, whirls snow away by rotary action. Rotary rake chews packed snow for easy removal, open front specially designed to handle slushy snow. Ask for demonstration.
TWO ATTACHMENTS AVAILABLE
Sickle-bar attachment, for cutting weeds, brush, lawns; sprayer attachment, for odd-job spraying
UNIVERSAL
Road Machinery Co.
Kingston, New York
Telephone 248

THE FIRST THANKSGIVING

Illustrated by Walter Scott

Chief of Police Appeals for Safe Halloween Night

Police Chief Raymond Van Buren today issued the following appeal to youngsters of the city asking them to observe Halloween without mischief and destruction:

Again the one night of the year, which in the past has proven to be one of grave concern to your police department and to the property owners of the city is approaching—Halloween.

I hereby appeal to the youth of Kingston to please refrain from doing those wanton and malicious acts on this night which in the past have proven to be costly, unsafe and unsightly. I specifically request that you refrain from the soaping of windows, the taking of gates, upsetting the garbage and ash cans, starting of curb fires, hiding and playing in the leaves along the curb. In fact, any other act which you would not think of doing on any other night of the year.

It is not my desire to deprive you of good clean fun. Dress up if you will. Masquerade and parade to your hearts content. Call at the homes of your neighbors and friends. Meet with the other youth of the city at the municipal auditorium, which our Mayor Newkirk has so graciously thrown open and placed at your disposal for the evening.

Join in the supervised facilities at said place. You are assured a good time by your Recreation Department, who under the leadership of Andrew Murphy, III and Harry L. Edson, have made great plans for your evening's entertainment. Make an attempt to win one of the many prizes offered for the costume contest and enjoy the specially selected feature cartoon. When the evening's frolic is over Mayor Newkirk, Mr. Murphy, Mr. Edson and myself request that you go straight to your homes, happy in the knowledge of an enjoyable evening well spent, without injury to yourself or damage to the property of others.

Yours very truly,
Raymond Van Buren,
Chief of Police.

Dies During Appeal

New York, Oct. 29 (AP)—William Keyserling, 82, father of one of President Truman's chief aides, collapsed and died of a heart attack here yesterday as he appealed for funds for Israel. "We must save lives," were his last words, spoken into a microphone at a conference of the United Jewish Appeal. Keyserling's son, Leon, is chairman of President Truman's Council of Economic Advisers. The elder Keyserling, a delegate from Beaufort, S. C., succumbed during the third speech he made at a conference question-and-answer session.

Windmill Power

Power in windmill operation is usually transmitted through a large toothed wheel on the inclined axle meshing with a pinion on a vertical shaft extending down in the mill building.

The Azores are nine volcanic islands.

Elks on Official Visits

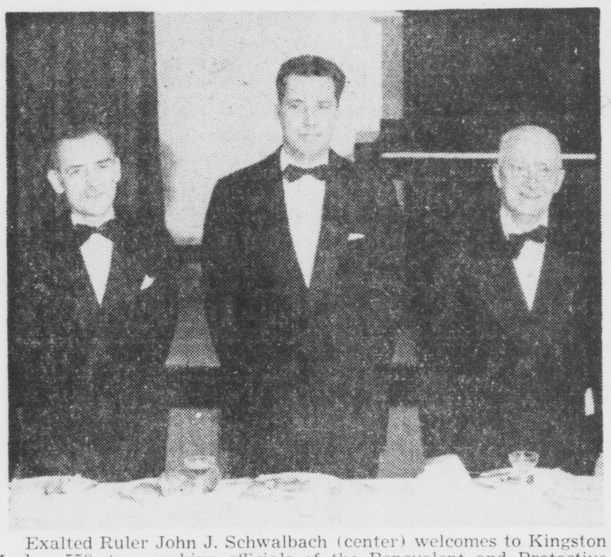

Exalted Ruler John J. Schwalbach (center) welcomes to Kingston Lodge, 550, two ranking officials of the Benevolent and Protective Order of Elks, F. Vincent Hauber (left) of Port Jervis, deputy grand exalted ruler, east central district, and State Vice President Paul Johansen of Liberty. *(Lipgar Photo)*

300 Elks Honor Two Officials; 10 New Candidates Enroll

Approximately 300 members from Kingston and other Elks' lodges in the East Central District attended the recent program at the club on Fair street for the official visits of two dignitaries of the order.

Paul Johansen of Liberty, vice president of the New York State Elks' Association was one of the honored guests and the other was F. Vincent Hauber of Port Jervis, district deputy grand exalted ruler of the east central district.

In connection with the official visits, 10 candidates were initiated into Kingston Lodge, 550, by officers of the organization. Previous to the initiation they were guests at a dinner in their honor.

The new members heard reports on the various activities sponsored by the Elks, and President Johansen told them that the slogan of the organization is "Serve your order today for a better America tomorrow."

Million Pints of Blood

Johansen stressed that Elks lodges throughout the nation will pledge 1,000,000 pints of blood for use in the national emergency.

Howard R. Davis, grand exalted ruler of the BPOE, made the announcement, he said, at a recent testimonial dinner in his honor at his home lodge, Williamsport Lodge, 173.

Davis, he said, was to meet Secretary of Defense Robert A. Lovett in Washington to present the official blood donation pledge of the 1,600 Elks lodges in the United States.

Exalted Ruler John J. Schwalbach said the local blood bank plan would be announced in the near future.

Schwalbach welcomed the new Elks after the initiation and urged them to become active in the various projects sponsored by their lodge.

10 New Members

The candidates initiated were Dr. Melvin Karow, Fred Duna, Anthony G. Pizzarelli, Oliver T. Byrne, Charles J. Gaudette, Harry Eckstein, Aloysius Bailey, Donald W. Carver, John J. Duffy, Jr., Millard V. Everett.

Delegations present were from Newburgh, Catskill, Liberty, Middletown, Port Jervis and Haverstraw.

Past State President William F. Edelmuth and nine other Elks who presided over New York State Elks Associations were introduced, also nine past vice presidents, including G. Dewey Logan, Dr. Morton Lown and Charles and A. Ryan, Sydney Flisser, both past district deputies.

Jewish Night Oct. 30

Joseph Epstein, a trustee of Kingston Lodge, and chairman of Jewish night, reported a prospective attendance of 200 at the dinner scheduled Tuesday, Oct. 30, at 7 p. m.

Joseph Kelly, chairman of the Youth Activities Committee praised Exalted Ruler Schwalbach for instituting the project in behalf of the younger members of the community and announced a dinner for Monday, Nov. 12 at 6 p. m.

Kingston Lodge recently entertained 450 high school students at a teen-age dance, and 75 members of the Kingston Boys Club and children of the Kingston Recreation Department at a dinner.

Music for the dance was furnished through the courtesy of Local 215, American Federation of Musicians, who used money from the transcription fund for the event.

Andrew J. Murphy, 3rd, and Harry Edson of the Recreation Department, furnished movies for the youngsters after they enjoyed their dinner.

Insurance Agents Vote Strike in Month

New York, Oct. 29 (AP) — Some 2,000 insurance agents of the Prudential Life Insurance Co. in the New York-New Jersey area have voted overwhelmingly in favor of a Dec. 1 strike unless the company comes up with an "acceptable contract."

The agents, members of the AFL Insurance Agents Union, voted 95 per cent in favor of the strike, a union spokesman announced Saturday.

Similar strike votes are scheduled for agents in 35 states and Washington, D. C., the spokesman said.

The present contract, which expires Dec. 1, provides for a $35 pay base (drawing account) plus commissions.

A Prudential spokesman said agents are paid an average weekly salary of $110, including the value of company benefits, and that their actual cash income averages $99 a week.

Medium A-Bomb Is Exploded From Plane Over Desert

Las Vagas, Nev., Oct. 29 (AP)—A medium-sized atomic bomb exploded over the Nevada desert yesterday, and rumbles were heard more than 200 miles away.

The bomb, dropped from a B-29, outshone the morning sun for a few seconds. The time was 7:20 a. m. PST (10:20 a. m. EST).

It was the second after-dawn nuclear test put on by the AEC after much delay because of weather and various operational difficulties.

Uulike the pallid baby blast last Monday, yesterday's detonation caused a rumble heard as far away as Big Bear, Calif., 225 miles away, and St. George, Utah, 135 miles off. An aviator flying at about 11,000 feet over Kaibab forest, Utah, reported seeing the flash some 200 miles distant. It also was widely seen in Las Vagas and other southern Nevada communities, but was felt by comparatively few persons. There was no damage reported.

The AEC reported finding a small amount of radiation in the Beatty—Lathrop Wells area, about 35 miles southwest of the Yucca flat test site, but it was termed unharmful to human beings, animals or crops.

Yesterday's bomb—unofficially the 19th major nuclear explosion by the U. S.—flashed white, then glowed red for perhaps two seconds before sending up a column of smoke and the familiar atomic mushroom.

A giant African land snail can eat a whole head of lettuce in a night.

. . . WHEN AND IF YOU HAVE A USE FOR MORE MONEY . . .
OK Fallerman "OK's LOANS"

SINGLE SIGNATURE • AUTO FURNITURE or NOTE LOANS
$25 to $500

Choose the payment that fits your pocketbook

Amount of Loan	Amount of Monthly Payments For: 12 MO.	18 MO.	20 MO.
$ 85	$ 8.29	$ 5.92	$ 5.45
135	13.12	9.37	8.62
285	27.40	19.46	17.88
340	32.53	23.07	21.18
450	42.48	29.95	27.45
500	46.94	33.00	30.22

Payments include principal interest and all charges

We like to say...AND TO MOST REQUESTS FOR LOANS WE DO SAY "Your Loan is OK"
UPSTATE
LOAN COMPANY, INC.
Licensed pursuant to Article 1X of the Banking Law
36 N. Front cor. Wall St. 2nd Fl.
KINGSTON • Phone 3146

CONGRESS PASSES NEW LIQUOR TAX.
STOCK UP NOW! PRICES GO UP NOVEMBER 1ST
BUY SCHENLEY NOW!
On a case of 4/5 quarts (12 bottles) you save $4.44
On one 4/5 quart bottle you save 37c
On one pint bottle you save 23c

save! save!
STILL ONLY
$4.05 4/5 qt.
$2.55 pint
Do your holiday liquor buying now. Buy the best—smoother, richer-tasting Schenley, the whiskey served by such famous Hollywood stars as Ezio Pinza, Cornel Wilde, Dick Haymes, and David Niven.
FOR BIG SAVINGS BUY A CASE
BUY BEFORE NOVEMBER 1ST AND SAVE
BLENDED WHISKEY, 86 PROOF, 65% GRAIN NEUTRAL SPIRITS. Schenley Distributors, Inc., N. Y. C.

A NEW SERVICE
½-ton Pickup trucks
¾-ton Pickup trucks
on a RENTAL BASIS
Available by the HOUR, DAY or WEEK
JAYBEE COMPANY
B'way & Main St. Port Ewen, N. Y.
PHONE: Kingston 3266
RATE CARD SENT UPON REQUEST

CAR OWNER'S ATTENTION!
DON'T DRIVE WITHOUT
INSURANCE
PROTECT YOUR FUTURE
You Fellows Under 21, You Cannot Secure License Plates Without INSURANCE—AVOID DELAY—SEE US TODAY.
TIME PAYMENTS ARRANGED ON ALL FIRE, AUTO, COMPENSATION and LIABILITY INSURANCE
BEN BOB
KROM & CANAVAN
73 ALBANY AVE. PHONE 5935

for your . . .
Ready Mixed
CONCRETE
PHONE 6000
MIRON
Foot of Hasbrouck Ave. Kingston, N. Y.
"DIRECT TO YOUR JOB"

PREPARE for Cold Weather NOW!
Be sure your car is SAFE to drive — your brakes, headlights, and particularly your . . . .
WHEEL ALINEMENT
Your life may depend on this detail!!
★ Body-Fender Work
★ Wheels Alined
★ Wheels Balanced
★ Towing Service
★ Steam Cleaning
★ Complete Overhauling
★ Car & Truck Repairs
★ Brake Service
★ Car Washing by Washmobile
4-Wheel drive Jeeps with snow plow
GATES TIRES — A New Liberal Guarantee based on Treadwear. Ask Us About It.
ALBANY AVENUE GARAGE, Inc.
Albany Ave. & Wrentham St. Phones 161, 1794 or 2517
Over 25 Years on Albany Avenue

TYPEWRITERS
SALES
SUPPLIES
RENTALS
REPAIRS

O'REILLY'S
611 B'way & 38 John St.

PHONE 593
HUDSON COAL
AUTOMATIC STOKERS
INSTALLATION
REPAIRS
FURNACE CLEANING
KINGSTON COAL CO.

MOHICAN MARKETS
TUESDAY
HONEY DIPPED
Glazed Donuts Dozen 29c
REGULAR PRICE 42c DOZEN!
OLD FASHIONED COOKIES . . . doz. 25c
WHITE MOUNTAIN ROLLS . doz. 19c
COME TO OUR HALLOWEEN PARTY
All Day Wednesday
FREE CIDER
SAMPLING OF
DONUTS
INDIAN MASKS WITH PURCHASES.

AUTO BODY WORK
"If It's a Scratch or a Dent, If It's a Wreck or Fenders Bent"
COMPLETE REFINISHING OF CARS & TRUCKS
WRECKS REBUILT • FENDERS STRAIGHTENED
EVEN THE SMARTEST CARS LOOK SMARTER WITH
LUMITE SEAT COVERS
THE BETTER GRADE OF PLASTIC
Beautiful • Comfortable • Longer Wearing
TAILOR MADE TO FIT INDIVIDUAL CARS
CONVERTIBLE TOPS OF ALL KINDS
GEORGE McDONOUGH
3 ARLINGTON PLACE "28 Years Experience" PHONE 2445
(ACROSS FROM ELECTROL)

ROOFING
NOW...BEFORE WINTER
We can give you immediate service, and a better price on a re-roofing or repair job! See us today, for free estimates!
STEEP ROOFS
FLAT ROOFS
SIDING
SMITH PARISH
ROOFING & SUPPLY CO.
78 Furnace St. Phone 5656
"KINGSTON'S ROOFERS"
SHEET METAL
19 Years of Service
Our Work Is Guaranteed

DWYER BROTHERS
INCORPORATED
Distributors of
DUTCH BOY PAINT
ULTRA LUMINALL - 1-COAT FLAT
MANILA ROPE - TACKLE BLOCKS
OARS - ROWLOCKS
CONTRACTORS
— and —
MARINE SUPPLIES
20 WEST STRAND TEL. 153

The Weather

MONDAY, OCT. 29, 1951

Sun rises at 6:12 a. m.; sun sets at 4:43 p. m., E.S.T.
Weather, clear.

The Temperature

The lowest temperature recorded on The Freeman thermometer during the night was 43 degrees. The highest figure recorded up to noon today was 53 degrees.

Weather Forecast

New York city and vicinity—Fair, windy, and cool today, highest temperature around 50. Fair and continued cool with diminishing winds tonight, low around 40 in city and along coast, 32-35 in suburbs. Tuesday some cloudiness, not quite so cool, high around 60.

CLOUDY AND WARMER

Eastern New York — Partly cloudy, windy, and cold with snow flurries in mountains, highest temperature ranging from 36 in north to 45 in south portion. Fair tonight, low ranging from 25 in north to 35 in south. Tuesday increasing cloudiness and warmer.

MODERN — EFFICIENT
OIL BURNERS
Complete Furnace Installations
KINGSTON OIL SUPPLY CORP.
P. O. Box 864 — Kingston
PHONE 770

LEADERS • GUTTERS
ROOFING
SIDING
"Hudson Valley's Roofers"
J & A ROOFING & SIDING CO.
Ph. 4432 Night 6621
KINGSTON, N. Y.

Corns, Callouses, Bunions, Tired Aching Feet?
Get quick, inexpensive relief from these symptoms of weak arches! Wear Dr. Scholl's Arch Supports. Leather, plastic, foam rubber, metal! Expertly fitted. $1 to $10 pair. Come in for free foot test!
ESPOSITO'S
FOOTWEAR SERVICE
462 B'way Ph. 4799

TYPEWRITERS
ADDING MACHINES
Rental-Sales-Service
Complete Line of STATIONERY
BEN SKLON
"The Typewriter Doctor"
456 Broadway. Phone 4570
Open Fridays 'til 9 p. m.

FOR Automatic HEATING COMFORT AT Low Cost
INSTALL A
MOTOR STOKOR
CONVERSION UNIT
Burning Coal or Gas
PHONE 331
LEON WILBER AND SON
125 Tremper Ave.

Does 1 hour's SNOW SHOVELING in 5 minutes!

jari ROTARY SNOW PLOW
● Self-propelled, two-wheel positive forward drive Jari Rotary Snow Plow clears 16-in swath, whirls snow away by rotary action. Rotary rake chews packed snow for easy removal; open front specially designed to handle slushy snow. Ask for demonstration.
TWO ATTACHMENTS AVAILABLE
Sickle-bar attachment, for cutting weeds, brush, lawns; sprayer attachment, for odd-job spraying
UNIVERSAL Road Machinery Co.
Kingston, New York
Telephone 248

THE FIRST THANKSGIVING

Illustrated by Walter Scott

Chief of Police Appeals for Safe Halloween Night

Police Chief Raymond Van Buren today issued the following appeal to youngsters of the city asking them to observe Halloween without mischief and destruction:

Again the one night of the year, which in the past has proven to be one of grave concern to your police department and to the property owners of the city is approaching—Halloween.

I hereby appeal to the youth of Kingston to please refrain from doing those wanton and malicious acts on this night which in the past have proven to be costly, unsafe and unsightly. I specifically request that you refrain from the soaping of windows, the taking of gates, upsetting the garbage and ash cans, starting of curb fires, hiding and playing in the leaves along the curb. In fact, any other act which you would not think of doing on any other night of the year.

It is not my desire to deprive you of good clean fun. Dress up if you will. Masquerade and parade to your hearts content. Call at the homes of your neighbors and friends. Meet with the other youth of the city at the municipal auditorium, which our Mayor Newkirk has so graciously thrown open and placed at your disposal for the evening.

Join in the supervised facilities at said place. You are assured a good time by your Recreation Department, who under the leadership of Andrew Murphy, III and Harry L. Edson, have made great plans for your evening's entertainment. Make an attempt to win one of the many prizes offered for the costume contest and enjoy the specially selected feature cartoon. When the evening's frolic is over Mayor Newkirk, Mr. Murphy, Mr. Edson and myself request that you go straight to your homes, happy in the knowledge of an enjoyable evening well spent, without injury to yourself or damage to the property of others.

Yours very truly,
Raymond Van Buren,
Chief of Police.

Dies During Appeal

New York, Oct. 29 (AP)—William Keyserling, 82, father of one of President Truman's chief aides, collapsed and died of a heart attack here yesterday as he appealed for funds for Israel. "We must save lives," were his last words, spoken into a microphone at a conference of the United Jewish Appeal. Keyserling's son, Leon, is chairman of President Truman's Council of Economic Advisers. The elder Keyserling, a delegate from Beaufort, S. C., succumbed during the third speech he made at a conference question-and-answer session.

Windmill Power

Power in windmill operation is usually transmitted through a large toothed wheel on the inclined axle meshing with a pinion on a vertical shaft extending down in the mill building.

The Azores are nine volcanic islands.

TYPEWRITERS
SALES
SUPPLIES
RENTALS
REPAIRS
O'REILLY'S
611 B'way & 38 John St.

PHONE 593
HUDSON COAL
AUTOMATIC STOKERS
INSTALLATION
REPAIRS
FURNACE CLEANING
KINGSTON COAL CO.

Elks on Official Visits

Exalted Ruler John J. Schwalbach (center) welcomes to Kingston Lodge, 550, two ranking officials of the Benevolent and Protective Order of Elks, F. Vincent Hauber (left) of Port Jervis, deputy grand exalted ruler, east central district, and State Vice President Paul Johansen of Liberty. *(Lipgar Photo)*

300 Elks Honor Two Officials; 10 New Candidates Enroll

Approximately 300 members from Kingston and other Elks' lodges in the East Central District attended the recent program at the club on Fair street for the official visits of two dignitaries of the order.

Paul Johansen of Liberty, vice president of the New York State Elks' Association was one of the honored guests and the other was F. Vincent Hauber of Port Jervis, district deputy grand exalted ruler of the east central district.

In connection with the official visits, 10 candidates were initiated into Kingston Lodge, 550, by officers of the organization. Previous to the initiation they were guests at a dinner in their honor.

The new members heard reports on the various activities sponsored by the Elks, and President Johansen told them that the slogan of the organization is "Serve your order today for a better America tomorrow."

Million Pints of Blood

Johansen stressed that Elks lodges throughout the nation will pledge 1,000,000 pints of blood for use in the national emergency.

Howard R. Davis, grand exalted ruler of the BPOE, made the announcement, he said, at a recent testimonial dinner in his honor at his home lodge, Williamsport Lodge, 173.

Davis, he said, was to meet Secretary of Defense Robert A. Lovett in Washington to present the official blood donation pledge of the 1,600 Elks lodges in the United States.

Exalted Ruler John J. Schwalbach said the local blood bank plan would be announced in the near future.

Schwalbach welcomed the new Elks after the initiation and urged them to become active in the various projects sponsored by their lodge.

10 New Members

The candidates initiated were Dr. Melvin Karow, Fred Duna, Anthony G. Pizzarelli, Oliver T. Byrne, Charles J. Gaudette, Harry Eckstein, Aloysius Bailey, Donald W. Carver, John J. Duffy, Jr., Millard V. Everett.

Delegations present were from Newburgh, Catskill, Liberty, Middletown, Port Jervis and Haverstraw.

Past State President William F. Edelmuth and nine other Elks who presided over New York State Elks Associations were introduced, also nine past vice presidents, including G. Dewey Logan, Dr. Morton Lown and Charles and A. Ryan, Sydney Flisser, both past district deputies.

Jewish Night Oct. 30

Joseph Epstein, a trustee of Kingston Lodge, and chairman of Jewish night, reported a prospective attendance of 200 at the dinner scheduled Tuesday, Oct. 30, at 7 p. m.

Joseph Kelly, chairman of the Youth Activities Committee praised Exalted Ruler Schwalbach for instituting the project in behalf of the younger members of the community and announced a dinner for Monday, Nov. 12 at 6 p. m.

Kingston Lodge recently entertained 450 high school students at a teen-age dance, and 75 members of the Kingston Boys Club and children of the Kingston Recreation Department at a dinner.

Music for the dance was furnished through the courtesy of Local 215, American Federation of Musicians, who used money from the transcription fund for the event.

Andrew J. Murphy, 3rd, and Harry Edson of the Recreation Department, furnished movies for the youngsters after they enjoyed their dinner.

Insurance Agents Vote Strike in Month

New York, Oct. 29 (AP) — Some 2,000 insurance agents of the Prudential Life Insurance Co. in the New York-New Jersey area have voted overwhelmingly in favor of a Dec. 1 strike unless the company comes up with an "acceptable contract."

The agents, members of the AFL Insurance Agents Union, voted 95 per cent in favor of the strike, a union spokesman announced Saturday.

Similar strike votes are scheduled for agents in 35 states and Washington, D. C., the spokesman said.

The present contract, which expires Dec. 1, provides for a $35 pay base (drawing account) plus commissions.

A Prudential spokesman said agents are paid an average weekly salary of $110, including the value of company benefits, and that their actual cash income averages $99 a week.

Medium A-Bomb Is Exploded From Plane Over Desert

Las Vagas, Nev., Oct. 29 (AP)—A medium-sized atomic bomb exploded over the Nevada desert yesterday, and rumbles were heard more than 200 miles away.

The bomb, dropped from a B-29, outshone the morning sun for a few seconds. The time was 7:20 a. m. PST (10:20 a. m. EST).

It was the second after-dawn nuclear test put on by the AEC after much delay because of weather and various operational difficulties.

Uulike the pallid baby blast last Monday, yesterday's detonation caused a rumble heard as far away as Big Bear, Calif., 225 miles away, and St. George, Utah, 135 miles off. An aviator flying at about 11,000 feet over Kaibab forest, Utah, reported seeing the flash some 200 miles distant. It also was widely seen in Las Vagas and other southern Nevada communities, but was felt by comparatively few persons. There was no damage reported.

The AEC reported finding a small amount of radiation in the Beatty—Lathrop Wells area, about 35 miles southwest of the Yucca flat test site, but it was termed unharmful to human beings, animals or crops.

Yesterday's bomb—unofficially the 19th major nuclear explosion by the U. S.—flashed white, then glowed red for perhaps two seconds before sending up a column of smoke and the familiar atomic mushroom.

A giant African land snail can eat a whole head of lettuce in a night.

. . . WHEN AND IF YOU HAVE A USE FOR MORE MONEY . . .

OK Fallerman "OK's LOANS"

SINGLE SIGNATURE • AUTO FURNITURE or NOTE LOANS
$25 to $500

Choose the payment that fits your pocketbook

Amount of Loan	Amount of Monthly Payments For: 12 MO.	18 MO.	20 MO.
$ 85	$ 8.29	$ 5.92	$ 5.45
135	13.12	9.37	8.62
285	27.40	19.46	17.88
340	32.53	23.07	21.18
450	42.48	29.95	27.45
500	46.94	33.00	30.22

Payments include principal interest and all charges

We like to say...AND TO MOST REQUESTS FOR LOANS WE DO SAY "Your Loan is OK"
UPSTATE LOAN COMPANY, INC.
Licensed pursuant to Article IX of the Banking Law
36 N. Front cor. Wall St. 2nd Fl.
KINGSTON • Phone 3146

CONGRESS PASSES NEW LIQUOR TAX. STOCK UP NOW! PRICES GO UP NOVEMBER 1ST
BUY SCHENLEY NOW!
On a case of 4/5 quarts (12 bottles) you save $4.44
On one 4/5 quart bottle you save 37c
On one pint bottle you save 23c

save! save!
STILL ONLY
$4.05 4/5 qt.
$2.55 pint

Do your holiday liquor buying now. Buy the best—smoother, richer-tasting Schenley, the whiskey served by such famous Hollywood stars as Ezio Pinza, Cornel Wilde, Dick Haymes, and David Niven.

FOR BIG SAVINGS BUY A CASE
BUY BEFORE NOVEMBER 1ST AND SAVE
BLENDED WHISKEY, 86 PROOF, 65% GRAIN NEUTRAL SPIRITS. Schenley Distributors, Inc., N. Y. C.

AUTO BODY WORK
"If It's a Scratch or a Dent, If It's a Wreck or Fenders Bent"
COMPLETE REFINISHING OF CARS & TRUCKS
WRECKS REBUILT • FENDERS STRAIGHTENED
EVEN THE SMARTEST CARS LOOK SMARTER WITH
LUMITE SEAT COVERS
THE BETTER GRADE OF PLASTIC
Beautiful • Comfortable • Longer Wearing
TAILOR MADE TO FIT INDIVIDUAL CARS
CONVERTIBLE TOPS OF ALL KINDS
GEORGE McDONOUGH
3 ARLINGTON PLACE "28 Years Experience" PHONE 2445
(ACROSS FROM ELECTROL)

A NEW SERVICE
½-ton Pickup trucks
¾-ton Pickup trucks
on a RENTAL BASIS
Available by the HOUR, DAY or WEEK
JAYBEE COMPANY
B'way & Main St. Port Ewen, N. Y.
PHONE: Kingston 3266
RATE CARD SENT UPON REQUEST

CAR OWNER'S ATTENTION!
DON'T DRIVE WITHOUT
INSURANCE
PROTECT YOUR FUTURE
You Fellows Under 21, You Cannot Secure License Plates Without INSURANCE—AVOID DELAY—SEE US TODAY.
TIME PAYMENTS ARRANGED ON ALL FIRE, AUTO, COMPENSATION and LIABILITY INSURANCE
BEN BOB
KROM & CANAVAN
73 ALBANY AVE. PHONE 5935

for your . . .
Ready Mixed
CONCRETE
PHONE 6000
MIRON
Foot of Hasbrouck Ave. Kingston, N. Y.
"DIRECT TO YOUR JOB"

PREPARE for Cold Weather NOW!
Be sure your car is SAFE to drive — your brakes, headlights, and particularly your . . . .
WHEEL ALINEMENT
Your life may depend on this detail!!
★ Body-Fender Work
★ Wheels Alined
★ Wheels Balanced
★ Towing Service
★ Steam Cleaning
★ Complete Overhauling
★ Car & Truck Repairs
★ Brake Service
★ Car Washing by Washmobile
4-Wheel drive Jeeps with snow plow
GATES TIRES — A New Liberal Guarantee based on Treadwear. Ask Us About It.
ALBANY AVENUE GARAGE, Inc.
Albany Ave. & Wrentham St. Phones 161, 1794 or 2517
Over 25 Years on Albany Avenue

TUESDAY
MOHICAN MARKETS
HONEY DIPPED
Glazed Donuts Dozen 29c
REGULAR PRICE 42c DOZEN!
OLD FASHIONED COOKIES . . . doz. 25c
WHITE MOUNTAIN ROLLS . doz. 19c
COME TO OUR HALLOWEEN PARTY
All Day Wednesday
FREE CIDER
SAMPLING OF
DONUTS
INDIAN MASKS WITH PURCHASES.

ROOFING
NOW . . . BEFORE WINTER
We can give you immediate service, and a better price on a re-roofing or repair job! See us today, for free estimates!
STEEP ROOFS
FLAT ROOFS
SIDING
SMITH PARISH
ROOFING & SUPPLY CO.
78 Furnace St. Phone 5656
"KINGSTON'S ROOFERS"
SHEET METAL
SIDING
19 Years of Service
Our Work Is Guaranteed

DWYER BROTHERS
INCORPORATED
Distributors of
DUTCH BOY PAINT
ULTRA LUMINALL - 1-COAT FLAT
MANILA ROPE - TACKLE BLOCKS
OARS - ROWLOCKS
CONTRACTORS
— and —
MARINE SUPPLIES
20 WEST STRAND TEL. 153